"All the News That's Fit to Print."

The New York Times.

THE WEATHER.
Fair Saturday and probably Sunday; moderate north and northeast winds.
Full weather report on Page 21.

VOL. LXI...NO. 19,824. NEW YORK, SATURDAY, MAY 4, 1912.—TWENTY-TWO PAGES. ONE CENT In Greater New York, Jersey City, and Newark. | Elsewhere. TWO CENTS.

AN ISMAY MESSAGE NOW BOTHERS SMITH

Senator Curious to Know Why It Got Here Only a Day Ahead of the Carpathia.

COMPARTMENT LEVER STUCK

Passenger Tells of Futile Efforts of Sailors to Work It—Man Who Wore Woman's Shawl Testifies.

Vexed because of his inability to learn of any message arriving at the White Star Line office here early on Monday morning, April 15, which conveyed the information that the Titanic had foundered, Senator William Alden Smith made public last night the text of a Marconi message filed by J. Bruce Ismay with the wireless operator of the Carpathia a few minutes after he had been taken aboard that steamship from one of the Titanic's lifeboats.

This message was addressed to Vice President Franklin and was made public immediately after Senator Smith had seen a copy of a statement issued by Mr. Franklin, denying that any message conveying news that the Titanic had foundered had been received by him prior to the receipt of one from Capt. Haddock of the Olympic at 6:20 o'clock P. M., Monday, April 15.

In giving out the contents of Mr. Ismay's message to Mr. Franklin, Senator Smith stated that to trace the history of this message and to find out exactly where it was held up if it failed to reach this city on Monday morning, was the most important task still ahead of his committee. He intimated that he might find it necessary to call the wireless operators from ships in communication with the Carpathia on Monday morning of the wreck, and from the shore stations at Cape Race, Halifax, and Sable Island.

Ismay's Message of the Disaster.

This is the message Senator Smith says would have prevented the storm of protest against the White Star Line and would have vindicated the good intentions of all concerned if it had arrived here in a normal period of time after it was sent and had been duly posted for the information of the public:

Steamship Carpathia, At Sea,
April 15, 1912.

Isleftrank, New York:

I deeply regret to advise you the Titanic sank this morning after collision with an iceberg, resulting in serious loss of life. Further particulars later.

(Signed) BRUCE ISMAY.

"Mr. Ismay," Senator Smith said, "informed me that he filed this message almost immediately after boarding the Carpathia. And that was the thing the people had a right to expect that he would do. From its text you can see it was meant to be a hurried advance notice. He had not even taken time to fill in any details, but proposed that they should come later. Mr. Ismay filed this message between 4:30 and 5:30 A. M. on Monday."

Senator Smith read the text of the dispatch from a bundle of messages of the Postal Telegraph Company. These he brought from a leather portfolio in which he keeps his most important exhibits in the case.

"The marks on this message of the Postal Company," he said, "indicate that it arrived here at 9 A. M. on Wednesday, April 17.

"Now, who held that message back and why, and where was it held back? No other question about the wreck is now so important. If we can learn the full history of that message perhaps we can clear up entirely the mystery of the long delay in announcing the loss of the Titanic.

"The wireless methods need looking into. If the Carpathia operator did not try to send it out, we need to learn why that was so. If a short station held it back that ought to be ascertained. And if the Captain of the Carpathia gave orders that prevented its being sent, that too is important."

Possible Explanation of the Delay.

Statements made by Harold Cottam, wireless operator of the Carpathia, to THE NEW YORK TIMES and in his testimony before the Senate Committee, seem to offer the explanation Senator Smith seeks. Mr. Cottam made no specific mention of this message from Mr. Ismay to Mr. Franklin, but he did account for the time at the disposal of the Carpathia's operator on Monday for the sending of messages.

The Carpathia was out of touch with the Olympic when picking up the survivors of the Titanic, and did not come in touch with the Olympic until late Monday afternoon. This was on account of the short range of the Carpathia's apparatus. As soon as the Olympic came in touch Cottam sent first the Captain's message describing the wreck and the rescue of the survivors, and then sent the list of names of the survivors aboard the Carpathia.

As soon as the Olympic received the Carpathia's message she ceased steaming toward the Carpathia and took up her course again toward England. She probably passed out of range of the Carpathia soon after the sending of the names had been completed, leaving Cottam with a large stack of personal messages on his hands unsent. It was not until he picked up the shore stations many hours later that he could begin to send these messages. Mr. Ismay's message by that time was probably buried under the personal messages of survivors.

Binns Points Way for Senator.

There are several other questions Senator Smith has gained a sudden interest in concerning the wireless work at sea following the wreck. They were suggested to him in a further examination of Jack Binns, the wireless operator whose work saved the lives of the Republic's passengers and crew. Binns declared that the Carpathia had only a fourth-rate wireless outfit, capable of sending in actual practice much less than the distance claimed for it, and that the one sensible thing for the Carpathia's operator to have done on Monday morning was to relay all his messages to the steamship Californian, whose equipment was only a little less powerful than that of the Olympic, aboard which vessel Binns said he had worked.

The testimony of Binns, who spent over an hour with Senator Smith, impressed him very deeply. "From what he tells me," said Senator Smith, after Binns had gone, "I begin to gather what at least is a plausible explanation of the delay to send messages out on Monday morning. While it is plausible, it also represents the Carpathia's operator as very negligent. That is, the operator could have chosen to take one course that would have given immediate news to those on shore, or another that would have meant there would be no news for many hours."

Besides Binns Senator Smith examined General Manager Melville E. Stone of the Associated Press on the question of the fake news dispatches received on Monday following the wreck, and heard the stories of two Titanic passengers from a group who volunteered to tell of their adventures. Binns was the witness in

Continued on Page 3.

FRICK BUYS A REMBRANDT.

He Pays $250,000 for a Picture, Long Owned by the Feversham's.

By Marconi Transatlantic Wireless Telegraph to The New York Times.

LONDON, May 3.—Lord Feversham has sold his highly important Rembrandt portrait of "A Merchant" to H. C. Frick of New York for approximately £50,000, ($250,000.) Mr. Frick has been on a long visit to Europe, and was in London during the Easter vacation. This picture was one of the features of the Rembrandt exhibition at Burlington House in 1899.

The London Times says it is a three-quarter length portrait of a man about 50 to 60 years old, dressed in a dark-blue coat with a long white neckcloth with red at the ends, and a brown hat, bound with red. He is seated at a table near a window, and is in the act of composing a letter, which he holds.

The evening sky is seen through the window, and above his head is a Latin inscription. The artist's signature is on the right arm of the chair. The date is 1639.

The painting is generally known as "The Dutch Merchant," and has been in Lord Feversham's family about 160 years. The work is fully described in Dr. Bode's great monograph on Rembrandt under No. 461, where it is also reproduced. The likeness forms Plate 447 in the Rembrandt volume of the "Klassiker der Kunst" series.

Mr. Frick has spent large amounts for famous paintings by old masters to adorn his Fifth Avenue home in this city. In 1909 he bought the portrait of Christina of Denmark by Hans Holbein the younger, the reported price being $300,000.

In April, 1910, he bought Frans Hals's "Portrait of a Woman" at the Yerkes sale in this city for $137,000.

Velasquez's portrait of Philip IV. was acquired by him in February, 1911. One rumor put the price of this painting at $400,000.

Only a few months later he bought a Gainsborough, the portrait of the Hon. Anne Duncombe, and for this he is said to have paid an amount approaching $500,000.

BATHS ARE HELPING MORGAN

Aix-les-Baines Correspondent Tells of the Financier's Strenuous "Cure."

By Marconi Transatlantic Wireless Telegraph to The New York Times.

LONDON, May 3.—An Aix-les-Baine correspondent says:

"J. Pierpont Morgan, who is accompanied by his sister, Mrs. Burns, and their two friends, Mrs. J. Markoe and Miss F. Rhett of New York, has been undergoing a strenuous cure for some time past, and intends to continue the treatment for some weeks longer. It is not a perfunctory matter with Mr. Morgan, for he spends most of the morning between the thermal establishment and the Zander Institute, and, when masseurs have finished with him, it is luncheon time.

"After luncheon Mr. Morgan replies through his secretary to the daily stack of letters, telegrams, and cablegrams as rapidly as possible, and generally goes out for a motor-cab drive with his sister.

"After dinner cards are played in the family circle for an hour or so, usually bridge at a franc a hundred points.

"The following morning Mr. Morgan is up betimes to continue the cure, which, it is stated, is doing him a great deal of good."

CADET MUST APOLOGIZE.

West Point Man Who Challenged Doctor is Prisoner on Reservation.

Special to The New York Times.

NEWBURG, N. Y., May 3.—Acting as a representative of Gen. Barry, Superintendent of the Military Academy at West Point, Lieut. Glade has called on Dr. Thomas McMenamin to assure him that proper amends would be made for the conduct of Cadet Robert Littlejohn of South Carolina, a member of the class of 1912.

Littlejohn was riding through Highland Falls last Saturday when his mount became ungovernable and ran down Dr. Frank McMenamin, who was on the sidewalk. The cadet was cautioned to be more careful by Dr. Thomas McMenamin, who was near by in an automobile. Littlejohn made an angry reply, which was followed by a letter telling the doctor that while the cadet could not meet him in Highland Falls, the doctor could see him any Wednesday or Saturday afternoon at West Point if "satisfaction" was demanded. Dr. McMenamin sent the letter to Gen. Barry, and an investigation was begun.

Dr. McMenamin told Lieut. Glade that he had no desire to have the cadet punished, but he did demand an apology in some form, and if that were not forthcoming in a reasonable time the case would be sent to the Secretary of War. At the same time the charge of violation of the village ordinance governing reckless riding will be pressed against Littlejohn. The penalty on conviction is fine or imprisonment.

Until the case is adjusted, Cadet Littlejohn will take no more afternoon rides and will not be permitted off the reservation. Since the trouble orders have been issued at the academy in regard to cadets passing through the village. They now ride through the streets in single file, the horses traveling at a slow trot instead of a sweeping gallop, six abreast, as formerly.

YAMADA IN COTTON 'CHANGE.

First Japanese to Obtain Membership —Industry Growing Rapidly.

A. Yamada, who was elected to membership in the Cotton Exchange yesterday, is the first Japanese member of the board. There has been an increasing number of Japanese cotton buyers appearing in the cotton markets of the South in recent years, but until recently the Japanese merchants have never thought it worth while to obtain membership in the country's largest contract market.

Japan's cotton spinning industry has made rapid strides in the past few years and she is competing sharply in the markets of the Far East with European and American manufacturers. Japan and China have so far this year taken 448,000 bales of American cotton, compared with 147,000 bales last year.

Other Cotton Exchange members elected yesterday were Leon H. Bitzenstein and Joseph B. Elwell.

PREMIER BORDEN SILENT.

Declines to Discuss the Taft Roosevelt "Family Quarrel."

Special to The New York Times.

OTTAWA, Ontario, May 3.—Premier Borden, when asked to-day if he had any comment to make on the Taft-Roosevelt letter on reciprocity, in which it was suggested that Canada would become only an adjunct of the United States, said:

"No, I never interfere in a family quarrel."

CITIZENS FIGHT FLOOD ALONG WITH CONVICTS

Rich and Poor at Baton Rouge Unite in Desperate Struggle to Save the Levees.

WATER WORKS IN DANGER

Five Hundred University Cadets Aid in Building Dams About City Pumping Station.

Special to The New York Times.

NEW ORLEANS, May 3.—So desperate has the flood situation become that at many points every available man is at work, and lawyers, doctors, and business men are handling spades and picks side by side with negro roustabouts and convicts. At Baton Rouge, Gov. Sanders took personal charge of the situation, and did not hesitate to lift earth-filled sacks between intervals of generalship. Marshaled under him was a force of many citizens, rich as well as poor. In the ranks stood 500 State convicts and an almost equal number of students from the Louisiana State University. The water works and city pumping station are in danger.

All along the line warnings have been issued, and many people to-night, notably at Melville and thereabouts, and at points to the south of New Orleans, abandoned their homes and fled panic-stricken to higher ground. The homeless throughout the State are increasing in numbers so rapidly they scarcely can be estimated. That the number of refugees in Louisiana alone is near 200,000 is believed a conservative figure.

In New Orleans there is the greatest apprehension, and this is not confined to the poorer classes. Emergency measures already are being taken. Several of the city dikes are in a very precarious condition, and a break would not be a surprise at any time. Particularly in the downtown section extensive relief plans have been made. Upper floors of brick stores have been cleared of merchandise and stored with canned goods. Ladders are in convenient proximity, and every prolonged blast of a whistle sends hundreds to their doors in fear that the dreaded catastrophe is at hand.

The police began last night rounding up every idle man they could find, and there was a frantic scurrying for additional hands. To-night are lights were strung along the water front and wearied laborers were spurred on to further efforts.

The situation in the sugar country continues very grave. Waters from the Torras break are creeping south more slowly than was expected, but nevertheless are engulfing villages and rich plantations. The property damage there alone will reach many millions.

A flash went out from the town of Morganza shortly after noon saying that the big Morganza levee had broken. This rumor, which later proved untrue, or perhaps only premature, was in every hamlet south of Morganza in a few minutes. The people were panic stricken in that entire territory. The breaking of the Morganza levee, forty-five feet in height and one of the largest river protection dikes in the world, would mean utter ruin to hundreds of the finest sugar and rice plantations in southern Louisiana, would put hundreds of big saw mills out of commission and inundate more than seventy-five towns and small cities in eight or nine parishes.

This enormous levee was still holding to-night, and it may continue to hold, but there are weak spots in it and it may go out at any time. A telephone message to-night from Ingland, just south of the big levee, stated there was a big force working constantly on the dike. On the east side of the river, twenty miles east of Baton Rouge, the levee at Bayou Sara went out, and to-night the town is under ten or fifteen feet of water. Several houses were swept away, but there was no loss of life. Back of the town a line of hills forced the waters to return to the Mississippi without doing damage except to the town.

Considerable alarm is felt for the people around Melville, in the Atchafalaya district, which is threatened by flood waters from every side. The people were hurriedly moved out of the town this afternoon. The last news received from there to-night stated there was slight prospect of saving all of those in the territory south of Melville because of a lack of boats and failure of the victims to receive earlier warnings of the critical situation. The last train on the Texas & Pacific Railroad east of Melville was operated this afternoon and took out several hundred refugees. Within another day it is doubtful if there will be any railroad operating in that section.

The question of housing refugees is becoming more serious. The people of Louisiana and Mississippi have contributed thousands of dollars to the fund besides great quantities of provisions, &c., and the Federal Government is disbursing several thousand dollars' worth of rations, but more funds will be needed than are in sight. It is reported that the flood section in this State and Mississippi, where approximately 125,000 people already are homeless, will be covered by the waters for two months.

The question of medical attention, and the still larger one of sanitation in the refugee camps, is being handled by the State Board of Health, army, and Red Cross.

AUTO HAS TWO ACCIDENTS.

Taking One Man to Hospital, Hits Truck, Injuring Driver.

Harold S. Seymour of 634 Wales Avenue was driving his automobile along Fulton Street, Brooklyn, at 5 o'clock last night, when at Washington Street, he ran into Frederick Thompson of 117 Raymond Street. Seymour and Policeman Minion of the Adams Street Station picked Thompson up, put him in the automobile and started with him toward the Holy Family Hospital.

Opposite the Hall of Records, Seymour, a little nervous because of the first accident, ran into a truck. Jacob Dells of 396 Alabama Avenue, the driver, was tossed off his seat into the bottom of his rig and badly shaken up.

Minion decided to ride no further and called Dr. Ryan from the Holy Family Hospital. The surgeon attended Thompson and Dells and invited Thompson, who was badly cut, to go to the hospital. He had an automobile ambulance, however, and Thompson declined to enter it. He said two accidents within five minutes were enough and he thought he'd go home on a trolley car.

WILL HONOR AMUNDSEN.

Norwegians at Buenos Aires Are Preparing to Receive the Discoverer.

BUENOS AIRES, May 3.—Dispatches announce that Capt. Roald Amundsen, discoverer of the south pole, is leaving Australia for Buenos Aires, and the Norwegian colony here is preparing a brilliant reception in honor of the explorer.

The steamer Fram, bearing Capt. Amundsen and his party, is expected to reach this city at the end of May.

MACON, GA., AND RETURN, $14.70.
From Washington via SOUTHERN RAILWAY. Tickets on sale May 3, 4, 7, and 8. For information apply N. Y. Office, 264 Fifth Ave., cor. 29th.—Adv.

"ARSENE LUPIN'S" GREAT STORY BY CABLE.

The French writer of detective fiction personally witnessed the dramatic end of the auto-bandit leader that stirred the whole world last Sunday. He has written a complete inside story of this astounding band of criminals and it has been transmitted by cable for readers of

To-morrow's Sunday Times.

It is easily the most thrilling true story of crime ever written.

TILLMAN WANTS TO DIE IN HARNESS

Broken in Health, He Issues a Plea to South Carolina to Send Him Back to Senate.

CAN'T FIGHT FOR HIS SEAT

Recalls the Struggles of the Past and Admits He Made Blunders, but They Were Honest Ones.

Special to The New York Times.

SPARTANBURG, S. C., May 3.—Informed by his physicians that an attempt to stump the State might be attended by serious results, Senator B. R. Tillman, who comes before the voters for re-election in the Democratic primary this Summer, and is already opposed by two candidates, gave to-day to the South Carolina press a statement in which he said that he would make no speeches, but appealed to the people to send him back to Washington on his record. In part the statement read:

"I have held this office for nearly eighteen years and I am now asking you to re-elect me to it, although my health is broken and I am no longer the strong and vigorous man I once was. I have a ripe experience and thorough knowledge of the workings of the Government and have many warm personal friends in the departments and both branches of Congress.

"I came to the Senate in a cloud of obloquy on account of newspaper abuse at home. I have fought my way in spite of it, and have lived to see most of the newspaper men in the press gallery my friends.

"By long service and hard work I have won an enviable position in Washington, and the State is entitled to whatever benefit I have in places on the committees which can only be obtained by such service.

"I have flattered no man and feared no man in debate, and I have a strong desire to die in harness, for sentimental reasons only. I have no words that can express my appreciation and gratitude for the confidence and love you have given me in all these years. If I did not feel that my experience and intimate acquaintance with public affairs will enable me to give acceptable service in the future, I would not ask re-election at your hands.

"When I first came into public life I met a storm of opposition, which was very bitter. Amid this exciting contest many things were said and done on both sides that perhaps had better been left unsaid and undone. Men are but human, and when fired by strong conviction they speak and do things which they afterwards regret. As God is my judge I never said anything but truth, or did anything as Governor or Senator I did not believe to be for the public welfare. As I look back over my career I can see mistakes and blunders, plenty of them, but they were honest blunders.

"Owing to my poor health I shall not make any speeches during the canvass this Summer. Nothing would delight me more than to be able once again to see my old friends face to face, and it saddens me to think that I shall never have this pleasure again."

Senator Tillman has twice been stricken with paralysis.

Tillman as a Fighter.

For the last few years Senator Tillman had been a marked contrast to the violent, vituperative man who entered the Senate after years of turmoil and bitter contests in South Carolina. Regarded almost with horror by his dignified colleagues when he was first elected to the Upper House, his aggressive manner was gradually modified through the years and his solid qualities gained the respect of those who had condemned him. Still later his frequent recurrences of serious illness and enforced absences from the Senate have minimized his part in the affairs of the Nation.

In his earlier career Tillman was essentially a fighter and he came of a family of fighters, in war and in politics. He was the leader of the farmers, the "poor whites," against the aristocracy of his State. He fought the liquor interests and finally crushed them for the time being when his plan for State liquor dispensaries was established. He advocated the free coinage of silver, attacked the banks bitterly and struck out right and left. When he had succeeded in dividing the white vote of his State he foresaw a possible alliance between one of the factions and the negro vote and went vigorously to work to disfranchise the negroes.

Tillman himself was a farmer and not a successful one. He was an omnivorous reader, and his coarsest speeches were interlarded with Greek and Latin. Even as a youth he was dictatorial, brooking no contradiction. He was too young to enter the Confederate army when the war began, and devoted himself to study until he should be old enough to enlist.

Part of his studying was done at night in the woods by the light of a pine knot. His left eye was injured by the smoke and a tumor that followed deprived him of it, giving him the sinister look that went so well with his furious speeches. The war ended sooner than he expected and the first real fighting in which he engaged was in the reconstruction days when he became Captain of a company of volunteer lunsmas which he led in the anti-negro riots of 1876, for which he afterward stood trial for insurrection.

During the fight over the dispensary system, when armed resistance was developed and the constabulary, and then the militia, laid down their arms, Tillman dismissed them from the service, and, with the capital in the hands of a mob threatening to lynch him, he declared:

"They may kill me, but they can't scare me. The people put me in this building to do their business, and I'll stay here and enforce the law or be carried out a corpse."

He appealed to the farmers, and they came into the capital in swarms, armed with guns and knives, and the revolt was suppressed.

Tillman was a candidate for the Democratic nomination for President on the free silver issue in 1896, but was swept aside in the enthusiasm over Bryan's "cross of gold" speech, which immediately followed his own address before the convention.

Asparagus Blisters, the celebrated tonic for your comfort in the Spring.—Adv.

CHICAGO NEWSPAPER STRIKE IS EXTENDED

Stereotypers Join Pressmen and Only Four-Page Papers Are Issued To-day.

LABOR SITUATION CRITICAL

Street Salesmen Refuse to Handle Non-Union Output and Many Riots Result in Downtown District.

Special to The New York Times.

CHICAGO, Saturday, May 4.—The stereotypers on the four morning newspapers of Chicago—The Tribune, Record-Herald, Inter Ocean, and Examiner—struck this morning half an hour before press time, turning the third day of the mechanical strike in the newspaper offices into one of the most serious labor situations which has developed since the teamsters' strike in 1905.

The four morning papers obtained enough non-union stereotypers to make it possible to go to press this morning with individual four-page papers. A joint delivery was made from The Tribune office. Special police guards were stationed around the offices and additional reserves were called out to guard the few wagons which made the deliveries.

The stereotypers in their meeting with the publishers demanded that recognition of Pressmen's Local Union No. 7 be expressed. The publishers replied that further recognition would not be given to the pressmen's union under any circumstances. The walkout of the stereotypers was then given the official stamp of the union heads.

With the pressmen, delivery men and wagon drivers already out, and the newsboys and street corner newsdealers refusing to handle papers from presses manned by non-union men, it is predicted that a fight to the finish will be waged between the Chicago Publishers' Association and the labor unions. Indications are that when the pressmen struck on the Chicago Examiner Wednesday night they brought to a head a fight which has been threatened for a year. Labor union men admit that the fight from now on is for their very existence in Chicago.

The stereotypers employed on the four evening papers will not report for work in the morning, making the tie-up of the papers almost complete.

The following statement was issued this morning by the local branch of the Newspaper Publishers' Association:

Because the owners of the Chicago daily newspapers would not permit a committee of the Stereotypers' Union (which had previously voted to strike) to sit as judge and jury on the questions at issue between the publishers and the Pressmen's Union, the Stereotypers' Union walked out of all the newspaper offices. This was done in distinct violation of the contract existing between the Chicago publishers and the Stereotypers' Union, and in face of a specific order from James J. Freel, International President of Stereotypers' Unions, who warned the local followers against such action.

This strike by the stereotypers is the third contract breaking walkout by the unions employed in the Chicago newspaper offices in the last forty-eight hours.

Yesterday was one of rioting and fighting among the old newsboys, who refused to handle the papers, and the non-union wagon men and substitute newsboys who sought to deliver and sell papers. The Evening American was the paper most seriously crippled. The presses were started for an early edition, but they broke down. Union electricians in the Hearst building were found to be suddenly missing, and the flat-bed non-union pressmen who had taken the places of the strikers were not equal to the situation.

The Daily News, Chicago Journal, and Chicago Evening Post succeeded in manning their presses, but only a few papers were circulated.

There seems to be little probability of a strike of printers under existing contracts with the Publishers' Association. Members of the Electrical Workers' Union, who are employed in the newspaper offices, are considering a sympathetic strike.

Not a thousand papers altogether were circulated in the downtown districts yesterday afternoon. The publishers fared better in the residence sections, an early edition of the four papers being hustled through threatening crowds of strike sympathizers to the elevated trains. The Daily Socialist, as on Thursday, had a monopoly on the street sales. The refusal of the newsboys to handle papers is really the most serious development to be faced by the publishers so far.

The downtown sales have been controlled by a ring of the corner magnates. They were assured of plenty of papers to sell, but refused them, going on a strike in sympathy with the pressmen, wagon drivers, and delivery men. The Publishers' Association decided last night to deprive the men who struck of their stands, and hereafter the street and corner sales will be controlled directly from the newspaper circulation departments.

One edition of the morning papers was issued yesterday with a joint delivery. This attempt to load the wagons from the delivery rooms was the signal for the beginning of the newsboys attacks. Before sufficient police protection could be summoned thousands of papers had been taken from the bundles and destroyed.

The manning of wagons by uniformed policemen and special guards brought on the most serious feeling. In one instance a corps of "hustlers" followed a strike-breaker to an elevated platform, beat him and destroyed his papers. So firm were the police in their efforts to prevent handlers of papers from being attacked that they surrounded the stands in such forces as to prevent any one from buying the few papers that were circulated.

Two hundred policemen have been assigned to the various newspaper offices to prevent trouble. They are in charge of Capt. P. J. Lavin, who handled the stock yards and teamster strikes in recent years.

MRS. SAGE IS NOT ILL.

Friends Worried by Untrue Report That She Was Seriously Sick.

Friends of Mrs. Russell Sage were much disturbed yesterday by a report which appeared in an afternoon newspaper that Mrs. Sage was seriously ill at her home, 604 Fifth Avenue. It was said at Mrs. Sage's home that there was not a word of truth in the report, that Mrs. Sage was unusually well, that she had been receiving callers in the afternoon and had been out for a drive.

As a proof of the illness of Mrs. Sage the report yesterday said that the removal of her household to the country had been delayed by Mrs. Sage's illness. In reply to this it was said at Mrs. Sage's home, that Mrs. Sage never went to the country before July.

Dr. D. Bryson Delavan, Mrs. Sage's physician, said last night that the report of her illness was utterly without foundation. He said that he had seen Mrs. Sage on Thursday, and that she was as well as she had been all Winter, and that her health in that period had been remarkable.

"If there were the least change in Mrs. Sage's health, I should at once know it," said Dr. Delavan. "I can assure you that there is nothing the matter. It is unfortunate that such a report should have been circulated."

ANTEDILUVIAN WHISKEY.
Whether in a highball or straight, bottling beats it. Try it to-day. Taylor Bros., N. Y.—Adv.

319,800,000 EGGS STORED.

We Eat About 1,350,000,000 a Year and 72,000,000 Pounds of Butter.

Some startling figures as to the appetite of this city came out yesterday at the hearing of the Marketing Committee of the State Food Investigation Committee. It appeared that each year New York consumed between 1,296,000,000 and 1,440,000,000 eggs, and that before now there have been put away in the cold storage warehouses of the city no fewer than 319,800,000 eggs.

Each week the inhabitants of this city eat over 1,350,000 pounds of butter, and in the course of the year manage to make away with 72,000,000 pounds. Last year the market for cheese was considered to be unusually poor, but in spite of that fact the amount consumed in the city was 30,000,000 pounds.

MEAT TOO COSTLY TO SELL.

Rather Than Raise Prices, Plainfield Butcher Closes Shop.

Special to The New York Times.

PLAINFIELD, N. J., May 3.—The high prices of meat are responsible for putting one local butcher out of business. Augustus Moore of West Front Street, closed his shop to-day and declared that he would not reopen until lower prices prevail.

"I think the public is paying enough for meat," said Mr. Moore, "and I have not the heart to increase the prices to my customers. I could go on and lose all the money I have invested, but rather than do that I prefer to close up and save what little I have been able to make."

CHAPLAIN WANTED A HORSE.

So Eager in His Desire That Waldo Dismissed Him, It's Said.

The appointment of the Rev. John A. Wade as a Police Chaplain was revoked yesterday by Commissioner Waldo, and Police Chaplain William Morrison will assume the duties of Mr. Wade.

Although no reason was given out for the change it was said around Headquarters that Mr. Wade had asked Commissioner Waldo for the loan of a horse so that he could practice riding in readiness for the police parade. This led to a somewhat heated argument. It was said, the Commissioner holding the view that Mr. Wade should pay for the hire of a horse. The chaplain could not see this, and the argument only stopped, it was declared, when Commissioner Waldo said he would revoke his appointment.

Mr. Wade was appointed Feb. 8, 1906, and was senior in service of the five chaplains. The chaplains get no pay.

PLAN A NIGHT UNIVERSITY.

Cincinnati Municipal Institution to Give Degrees of B. A. and B. S.

Special to The New York Times.

CINCINNATI, Ohio, May 3.—The first night university to be established in the world is that in connection with the University of Cincinnati, one of the few municipal institutions of higher learning in this country.

It is planned to start the school in the Fall. Complete courses will be offered and a separate staff of instructors and professors will be employed.

Several hundred young men and women have enrolled as students. The degrees of B. A. and B. S. will be awarded. The idea has been passed upon and approved by the Union Board of High Schools, which asks that it be put into operation at once if possible.

CLARK AID IN SPIRIT LAND.

Dead Congressman Helping Him, Declares Simpson's Wife.

Special to The New York Times.

TOPEKA, Kan., May 3.—"Theodore Roosevelt will be the Republican and Champ Clark the Democratic nominee for President this year, and Champ Clark will be elected," is the prophecy made today by Mrs. Jerry Simpson, widow of the former Seventh District Congressman. Mrs. Simpson is a Spiritualist, and says she has had several talks with the spirit of her husband recently.

"It was at Wichita only a short time ago that I talked with Jerry about politics," says Mrs. Simpson. "He said that he took the same interest in politics he had always taken.

"'Who will be named by the Republicans?' I asked him.

"'Theodore Roosevelt,' he replied.

"'Who by the Democrats?'

"'Champ Clark.'

"'Who will be elected?'

"'Champ Clark. I am for him. Doing all I can for him, and he will be elected without a doubt.'"

HELD FOR ROBBING FAMILY.

Wm. R. Saeger Charged with Breaking Into Allentown Plant.

William R. Saeger, member of an old and wealthy family of Allentown, Penn., with whom he has long been on bad terms, declaring that he did not receive his just share of his father's estate, is in the Tombs, awaiting arraignment this morning in the Tombs Court as a fugitive from justice in Allentown, where he is accused of having broken into and robbed the Saeger Milling Company plant there last Sunday night. Saeger was arrested here last Thursday, and was arraigned before Magistrate Kretel in the Tombs Court on Friday morning, being held then until to-day.

The mill was found looted when it was opened last Monday morning and enough dynamite was found in a bag there to have blown up the whole mill. The books of the company were missing, and with them disappeared securities worth $30,000, as well as the whole account of the estate of the late Jacob Saeger, father of William R. Saeger.

Saeger's wife is a niece of ex-Mayor Warwick of Philadelphia. When arrested here at the elevated station at South Ferry, Saeger said that his home was in Staten Island and that he was a draughtsman by profession.

WOMEN SPUTTER AT SENATE.

Denounce in Mixed Metaphor the Closing of a Rest Room.

Special to The New York Times.

WASHINGTON, May 3.—Great is the indignation among the women of Washington. A brutal Senate has closed up the women's resting room in the Senate Office Building. And this at the very time when woman suffrage is making such tremendous strides.

"It is almost," said one woman, too indignant to choose her metaphors, "as if the Senate had hurled its glove into the teeth of the advancing wave that is sounding the clarion of equal rights."

It was pointed out by one of the aggrieved women that one Senator—she meant Mr. Bailey, though she did not say so—cannot compress himself within the narrow space of one room, but has to spread himself over four and yet—and yet—there is not room enough in the big building for one lonely little room in which women can sit down while they are waiting for a Senator to come out and see them and find out why it is that that bill should not pass.

Some of the women favor making a National issue of it. They contemplate writing out to California and the five other woman suffrage States and arousing public sentiment against the Senators responsible for the outrage. Pending some such action, womap having business with Senators will have to stand up.

ROOSEVELT'S CHANCE GONE, SAY TAFT MEN

Colonel Needs 311 More Delegates to Win and Only 310 Remain in Doubt.

TAFT MUST GET 47 MORE

President Has 493 Instructed or Pledged and 540 Are Necessary to Nominate—Roosevelt Has 229.

Special to The New York Times.

WASHINGTON, May 3.—This statement was given out to-night from the Taft headquarters:

"The nomination of Theodore Roosevelt by the Republican National Convention at Chicago became an impossibility yesterday with the selection of two more uncontested and pledged Taft delegates in the Thirteenth Missouri District. As a result of this convention, there remain to be chosen only 310 more delegates, while Mr. Roosevelt needs 311 more to control the Chicago Convention.

"President Taft has to-day 493 delegates instructed for or pledged to his renomination. Including Arkansas and Nevada, both of which have chosen delegates to the State and district conventions favorable to the President, he has in sight 493 delegates, leaving him only 47 more to get to assure his own renomination. These and more will readily be secured among the 310 delegates yet to be elected, while Mr. Roosevelt not only needs every delegate yet to be chosen, but one more.

"The figures to date are as follows:

Number of delegates to the National Convention	1,078
Necessary to nominate	540
Delegates elected	744
Delegates to be elected	334

Of the delegates elected:

Mr. Taft has	493
Mr. Roosevelt has	229
Mr. La Follette has	14
Mr. Cummins has	10
Total	744

Of the delegates to be elected:

Mr. Taft needs	71
Mr. Roosevelt needs	311
Mr. La Follette needs	604
Mr. Cummins needs	830

"The States of Arkansas, eighteen votes, and Nevada, six votes, are now ready to act finally, both being for President Taft. This means twenty-four additional votes for Taft and makes the real Taft figures as follows:

"For Taft 493; Mr. Taft needs forty-seven.

"Adding Arkansas and Nevada to the Taft total would increase the total of delegates elected to 768 and reduce the number to be elected to 310. It affects the Roosevelt table as follows:

"Number of delegates yet to be elected, 310.

"Mr. Roosevelt needs 311.

"Hence Mr. Roosevelt has already lost control of the convention.

"The States yet to elect delegates, not including Arkansas and Nevada are as follows:

Alabama, 2; Arizona, 6; California, 26; Idaho, 6; Kansas, 14; Maryland, 16; Michigan, 4; Minnesota, 24; Missouri, 4; Montana, 8; New Jersey, 28; North Carolina, 22; Ohio, 48; Oklahoma, 2; South Dakota, 10; Tennessee, 6; Texas, 40; Utah, 8; Washington, 14; West Virginia, 16; Wyoming, 6; total, 310."

DIXON PREDICTS A FLOP.

Says New York Delegates Will Be for Roosevelt in Chicago.

WASHINGTON, May 3.—Senator Dixon, Col. Roosevelt's campaign manager, today made the following statement:

"After going over the entire New York situation yesterday with National Committeeman Ward and other Republican leaders in that State I am positive at least twenty-one of the New York delegates will vote for Roosevelt on the first ballot at Chicago, and from present indications this number will be largely increased before June 18."

Senator Dixon's statement brought an answer to-night from Director McKinley of the Taft headquarters.

Mr. McKinley's reply was to the effect that the Roosevelt forces had "gone back to the old political strategy of claiming that they will benefit through disloyalty of delegates chosen favorable to the President, and pledged to his support in harmony with the primaries."

Republican State Chairman William Barnes, Jr., when told about the prophecy made by Senator Dixon in Washington, said last night that he had every reason to believe that it would not come true.

"I have written to every delegate to the Chicago Convention elected in this State and I have received replies from a majority of them," said Mr. Barnes. "These replies indicate that, with the exception of the delegates openly selected as Roosevelt men at the primaries, the New York delegation will be for President Taft. Any flopping to Roosevelt would be in disregard of the sentiment among the Republicans in this State, which is strongly anti-Roosevelt."

From a well-informed source it was learned last night that from the present outlook at the most only delegates out of New York's 90 would vote for Col. Roosevelt in the convention. The leaders do not look for any radical change in the situation—at least not in the Colonel's favor—between now and the date set for the convention.

It was announced at the headquarters of the Roosevelt forces in the Metropolitan Tower yesterday that the Colonel was getting ready for a strenuous primary campaign for the purpose of winning the New Jersey delegates to Chicago. These will be chosen at a primary election on May 28, with the names of President Taft and Col. Roosevelt on the ballot.

The Colonel will open his New Jersey campaign on May 23, at noon, when he will address a meeting in Paterson, then speaking in Newark, and in Jersey City at night. The following day at noon the Colonel will speak in Trenton, winding up the campaign with meetings that night on Young's Pier in Atlantic City and in Camden. The trip through New Jersey will be made in a special car. Borden D. Whiting, Chairman of the Roosevelt Committee of New Jersey, will have charge of the campaign. Senator Everett Colby of "New Idea" fame and ex-Gov. Stokes will speak with the Colonel.

In Ohio the primaries will be held on May 21. The Colonel has not announced any speaking dates in Ohio, but it is taken for granted that he will invade this State where certain corporate interests, hostile to President Taft, have been conducting a gumshoe campaign for him behalf for many months.

Controller Prendergast wrote a letter yesterday to one of the delegates at large chosen at the Massachusetts primaries, in which he said that he did not see where Col. Roosevelt had any right to deliver delegates elected to vote for him to President Taft. The Controller

added that in view of all the circumstances it might be better if the Colonel's wishes were respected by the delegates and their votes were cast for President Taft. The letter was in reply to one asking the advice of the Controller as a friend of Col. Roosevelt.

GAYNOR BOOM HEARD FROM.

Crop of Buttons Appears—Murphy's Ear to the Ground.

It was learned yesterday that an early crop of Gaynor buttons has appeared. A maker of such campaign properties has made some shipments to other parts of the country. Secretary Robert Adamson made it plain that no one about the City Hall had had any knowledge that the buttons were being issued.

It was also said yesterday that Gaynor headquarters had been opened at 1 Broadway. Diligent search at that address failed to disclose any foundation for the report. Secretary Adamson said it was all news to him.

Mayor Gaynor has stated repeatedly that he is not a candidate. Men who have traveled through the country sounding political sentiment, however, have returned to this city, and reported to Tammany Leader Murphy that all over this broad land are found Democrats who are talking favorably of Mayor Gaynor as a Presidential nominee.

With the ninety delegates from this State uninstructed, bound by the unit rule, and controlled by Tammany Leader Murphy, the latter naturally has his ear to the ground just now. The nomination of Mayor Gaynor and his election, it is admitted, would be the biggest sort of a triumph for Mr. Murphy. It would enable him to bask in a greater reflected glory than any other Tammany chieftain ever enjoyed.

INDICT FOR PRIMARY ROW.

Daniel J. Carroll, Brooklyn Leader, Among Those Named.

As an outcome of the investigation of alleged frauds in the Democratic primary election in the Fourteenth Assembly District, Brooklyn, on March 26 last, the Kings County Grand Jury indicted yesterday Daniel J. Carroll, Democratic leader of the district, and Luke O'Reilly, a lawyer and active political associate of Carroll, the two being charged with conspiracy and assault. Three other men who took part in the primary contest with Carroll and O'Reilly were indicted on the same charges. They are Amiel Marcuvitch, Thomas Owens and John Behan.

Owens and Behan were not arraigned with the others in the County Court, as they had not yet been served in the case. Ex-Assistant District Attorney Robert H. Elder, appearing for the defendants, entered pleas of not guilty for his clients. Each of the three men gave $2,000 bail.

The indictment recites that the defendants interfered with the conduct of a primary election of the Democratic Party and prevented the same from being held in an orderly and proper manner. It is further charged that voters were interfered with, intimidated, and threatened, and that several voters were assaulted. The acts complained of are alleged to have been committed in the polling place at 95 North Sixth Street.

The Democratic primary contest in the Fourteenth District was a bitter one. It was between Carroll and John McKeon. The Fourteenth was the home district of the late Senator Patrick H. McCarren, who was Democratic leader of Kings County. There has been a Democratic feud in the district ever since the death of McCarren, who was succeeded as leader of the district by McKeon. Last Fall Carroll wrested the leadership from McKeon and in the March primaries McKeon fought to regain the supremacy in the district, but was again defeated. The complaints on which the Grand Jury made its investigation of the primary were made by members of the defeated McKeon faction.

Carroll has for years been prominent in Democratic politics in the Eastern District of Brooklyn, while O'Reilly is widely known in the borough as a lawyer and politician.

NO DEAL WITH MUNSEY.

Publisher Denies He Will Run for Governor if Roosevelt Wins.

Frank A. Munsey, the publisher who has actively espoused the cause of Col. Roosevelt, denied yesterday that there was any warrant for the intimation contained in an editorial in The New York Sun that he was to receive the nomination for Governor if return for backing the Colonel if Roosevelt won his fight for the Presidency.

It was said at Mr. Munsey's office that he had said repeatedly that he never would become a candidate for public office.

CIRCUMVENT WILSON MEN.

Hudson County Opponents Plan to Repudiate Indorsement of Governor.

The anti-Wilson forces in the Hudson County, N. J., Democratic Committee, discovered a way last night of repudiating the indorsement of Gov. Wilson as a Presidential candidate without actual reconsidering the motion which had been adopted by the committee a month or more ago. They succeeded in having adopted a resolution calling on the committee to divide itself into Congressional Committees there to consider further action.

The Wilson men accepted the motion enthusiastically and it was adopted unanimously. When there was nothing else to fear the anti-Wilson men took great pleasure in explaining to their adversaries that John C. McMahon, who introduced the resolution, and Frank Hague, the former the County Register and the latter the Water Commissioner, controlled respectively the Eleventh and Twelfth Congressional Districts, which are wholly included in Hudson County. Besides these there is only part of the Eighth Congressional District.

It is certain now that in the Congressional Committee the Wilson indorsement will be repudiated and delegates to the National Convention will go unpledged for him.

There was fear that last night's meeting, which was held in the old Davis clubhouse in Jersey City, would be a stormy one and a dozen policemen were on hand to prevent trouble. Twenty more of the biggest men on the force were in the City Hall Station, half a block away, but they were not needed.

ADMITS ANTI-WILSON PLOT.

Senator Bailey Defends Harmon-Clark-Underwood Plan to Defeat Him.

Special to The New York Times.

DALLAS, Texas, May 3.—In a speech delivered at Greenville, Texas, to-day Senator Joseph W. Bailey not only admitted, but defended, the existence of a Harmon-Clark-Underwood combine against Woodrow Wilson.

"I do not hesitate to say that I would vote for Harmon, Clark, or Underwood, either or all of them, to defeat Wilson," said the Senator, and continued:

"It is true that in some States Clark has been given the field against Wilson; in others Harmon has been given the field, in still others Underwood has been given the field. That's no crime, neither is it a combination in restraint of political ambition. Wilson represents a departure from Democratic principles, and it is just and fair to see whether he could get a majority from the Democratic States or not."

Senator Bailey closed his speaking tour against the Wilson candidacy in Texas to-night. In his speeches he said he personally preferred Underwood, thought Clark all right for the nomination, but believed Harmon could win.

Gov. Wilson Confined to His Bed.

TRENTON, N. J., May 3.—Gov. Wilson's cold was so much worse to-day that he was confined to his bed. This made it necessary for him to cancel his engagement to address the New Jersey Association of Bankers in Atlantic City to-night.

CANDIDATES SWARM ALL OVER MARYLAND

Three Out of Five Presidential Aspirants Invade State and Taft Is Due To-day.

BALTIMORE HEARS COLONEL

Harmon Makes a Speech and Champ Clark's Friends Hold a Mass Meeting—Primaries on Monday.

Special to The New York Times.

BALTIMORE, Md., May 3.—Theodore Roosevelt closed the first day of his campaign for the Maryland delegates to the Chicago Convention with a speech in the Lyric Theatre to-night, followed by an address to the overflow audience on the outside, and finally by a talk to negro voters in the Metropolitan Methodist Episcopal Church.

The meeting at the Lyric was a "Lily White" affair, and half of the audience were women, who came early and compelled the majority of tardy men to wait for the overflow speech.

Col. Roosevelt's entry into Baltimore was spectacular and drew much attention. The automobile conveying him from Union Station to the Hotel Emerson, where he had dinner, was escorted by mounted police, who had hard work to keep the curious crowd back. He was escorted in the same way to the Lyric Theatre, responding cheerily to a noisy greeting.

While Col. Roosevelt was cordially welcomed and his points were enthusiastically applauded, it was evident that his audience was to a great extent made up of persons who were drawn by curiosity rather than his cause. He dwelt long on his plea for "a square deal," and declared he had the heartiest respect for "the silk-stocking millionaire who doesn't ask odds and plays fair."

"We will protect every man of wealth; he should be treated as well as anybody else, but no better," the Colonel added. Referring to the charge that he was preaching class hatred, Col. Roosevelt said he was against the crooked alliance of the crooked boss and crooked financier.

Col. Roosevelt began the day with a speech at Salisbury in the lower part of the Eastern Shore district, and worked his way north, making platform speeches from the train in Maryland and Delaware towns until he reached Havre de Grace, where he made his second address to a large crowd, and then came on to Baltimore.

He spent the night here, and early to-morrow morning will start on his trip through Western Maryland. He will wind up at Cumberland in the coal regions.

Three of the five candidates whose names will appear on the Presidential primary ballot next Monday were within the State to-day, and a fourth, President Taft, will enter it to-morrow. The names of Theodore Roosevelt and William H. Taft will appear on the Republican ballot and the names of Champ Clark, Judson Harmon, and Woodrow Wilson will appear on the Democratic ballot in the order given.

While Col. Roosevelt was speaking in Baltimore to-night the supporters of Champ Clark were holding a mass meeting here, at which Mayor Preston presided, and former United States Senator Charles A. Towne, former Congressman Lefe Pence of New York, and Congressman Henry George, Jr., were the chief speakers.

Gov. Woodrow Wilson was the only Democratic candidate of those on the primary ballot who was not in the State to-day. The New Jersey Governor made his appeal here last Monday. Gov. Harmon returned from the northern part of the State to Baltimore this evening, but only to take a train for Ohio. Speaker Champ Clark made no speeches in the State, although he visited friends in Montgomery County, which adjoins the District of Columbia.

The meeting addressed by Col. Roosevelt at Havre de Grace was more like a picnic than a political gathering. Hundreds of women in Summer dresses were in the crowd which assembled under the trees in front of the Opera House, where a stand had been erected. Students from Tome Institute and flocks of children made so much noise that Col. Roosevelt had to wait several minutes before he could make himself heard.

He said he had been told that large sums of money were being spent in an effort to buy the votes of negroes in Monday's primaries. He declared that the man who sold his vote was guilty of treason to the Republic, and that, in the case of the negro, he was injuring his race by such action.

The speaker's remarks in Salisbury were upon the same lines.

"I wish that all good citizens would join together to see that there is no corruption at the primaries," he said. "I ask every decent colored man in this State to see to it that no colored man sells his vote in this primary. If any man attempts to purchase a vote in my interest, I'll take more trouble to 'cinch' him than any one else. I don't want to win unless by straight methods, but I'm bound to see that our opponents don't win by crooked methods.

"You can't go against us if you are farsightedly loyal to your own interests. We stand for the basic principles upon which this Government was founded. We who stand for the progressive cause have everywhere insisted upon direct primaries to select the nominee for President. Our opponents, headed, I am sorry to say by President Taft, have said that they distrusted the impulsive judgment of the people. I ask you to speak for yourselves at the polls. Don't have your votes delivered by anybody.

"All that I am asking, is, literally, justice. Mr. Taft has said I go about the country preaching class hatred and discontent. The only class I preach hatred against is the class of crooks. As for discontent, I preach discontent against nothing but injustice and I shall continue to do so as long as I am able to. If you let a boss govern you he won't govern you for his health. The people will make mistakes, but they really rule themselves, but the boss will never govern you as well as you govern yourselves.

"We don't want any delegates who don't represent the popular feeling, but we do want every delegate where popular feeling is for us."

In his speech introducing Col. Roosevelt at the Lyric, ex-Attorney General Bonaparte said he presented the only man whose nomination will give the Republicans a fighting chance. Mr. Bonaparte said:

"The American people have had enough of Mr. Taft; they didn't really want him in 1908; they couldn't get the man they wanted then, and they took Mr. Taft on faith, because that man, the man they really wanted, said Taft would do. Four years ago the people called for Roosevelt as they call for him now, but Roosevelt wouldn't come then and sent Taft in his place; the people had to put up with Taft for want of Roosevelt; now Roosevelt will come and the people have no further use for Taft.

"The plain truth is that the people did not want Taft in 1908, and after more than three years, trial they want him so much less than they did them that they won't have him at any price in 1912; if they can't get Roosevelt mark my word, they'll take a Democrat."

HARMON STARTS BACK HOME.

Concludes His Campaign in Maryland with a Speech in Belair.

BALTIMORE, Md., May 3.—Gov. Judson Harmon of Ohio to-day continued his campaign in Maryland for the Democratic Presidential nomination. He went to Belair this forenoon for an open air meeting, after which he returned to Baltimore, leaving for Columbus, Ohio, to-night.

In his speech at Belair, Gov. Harmon spoke mainly of the duties and responsibilities of the Presidential office.

"Government can be conducted only by parties," he said. "The question for the Democratic Party to decide is whose nomination will offer the greatest chance of success and who will rally about him the greatest number this Fall. The President and ex-President are engaged in recrimination and controversy which is undignified, to say the least, but we are delighted it is in the ranks of our opponents and not in our own ranks."

On his return trip to Baltimore Judge Harmon stopped at Towson, the County seat of Baltimore County. He went to the courthouse, whereupon the court took a recess in his honor. Judge Harmon thanked the court for the courtesy. He referred chiefly to the judiciary system, barely touching upon the subject of politics.

TAFT IN MARYLAND TO-DAY.

President Will Make Seven Speeches on Swing Through State.

WASHINGTON, May 3.—Plans for President Taft's trip to Maryland to-morrow, made public at the White House to-night, indicate that his campaign through the State will be almost as busy as his recent swing through Massachusetts.

The President will spend the entire day in Maryland, leaving Washington early in the morning and not returning until midnight. He is scheduled to make seven speeches asking the Maryland voters to support him at the Presidential primaries Monday.

The schedule calls for brief talks in Hyattsville, Laurel, and Aberdeen and set speeches in Elkton, Belair, Havre de Grace, and Baltimore. The Baltimore speech will be delivered in the Lyric Theatre to-morrow night. From Aberdeen to Belair and from that town to Havre de Grace the President will travel by automobile.

The President returned to Washington this morning from his trip to Savannah and Augusta, Ga.

COLONEL IGNORES DELAWARE.

State Having No Primaries, He Declines to Talk Politics.

Special to The New York Times.

WILMINGTON, Del., May 3.—Col. Roosevelt refused to make any formal addresses in Delaware to-day. Although he traveled the length of the State, from Delmar to Wilmington, ninety-eight miles, he declined to discuss campaign issues before crowds which met him at the several places en route.

As soon as he crossed the State line at Delmar, after an address at Salisbury, Md., six miles away, he said: "If you had direct primaries in Delaware I would only be too glad to make a personal appeal to the people. But, as it is bossism, what's the use?"

Practically the same remarks were made at the other stops on the Pennsylvania road. When his private car, with a special locomotive, reached here this afternoon a little after 1 o'clock, he spoke about a minute to the same effect. Then the car was taken to Landlith, on the outskirts of Wilmington, where it remained on a siding for nearly an hour. It was attached to the southbound train leaving here at 2:05 o'clock for Havre de Grace, Md.

It was evident the action of the Republican State Convention at Dover on April 16, in electing six out-and-out Taft delegates to the Chicago Convention, had something to do with the Colonel's attitude while in Delaware. When the train arrived in Wilmington the Colonel was at luncheon. There was a crowd at the railroad station to greet him. After reiterating what he said previously about "bossism in Delaware," the Colonel said:

"In this fight I am standing as straight as I know how for the right of the people to rule themselves, and for the authority to rule in a spirit of justice toward every man and woman in the United States. Every standpatter will agree to that on the Fourth of July, but I want him to live up to it to-day."

On the sidetrack at Landlith the former President held a conference with Richard Post of New York, Frank Harper, his secretary, and Mr. Baldwin of the Maryland Reception Committee.

ROOSEVELT'S JERSEY PLANS.

Colonel Will Spend May 23 and 24 in That State.

Col. Roosevelt's campaign tour of New Jersey was announced yesterday in Newark. He will spend two days in that State—May 23 and 24. His principal stops will be Paterson, Newark, Jersey City, Trenton, Camden, and Atlantic City.

On Thursday night, May 23, Col. Roosevelt will speak in Newark. Preparations are being made by the local committee to engage the biggest hall in the city. There will be no admission tickets and the doors will be thrown open to everybody who wants to hear the Colonel.

Mr. Roosevelt will be escorted through the State by Borden D. Whiting, President of the Roosevelt League. Mr. Whiting has also appointed Harold J. Howland, who is associated with the Colonel on the Outlook staff, as Chairman of the Committee of Arrangements. Others who will accompany Mr. Roosevelt will be the four candidates for delegates at large—Ever. Colby, ex-Gov. J. Franklin Fort, Edgar L. Bacon, and Frank B. Jess.

Grand View Hall on Palisade Avenue, Jersey City Heights, has been engaged by Col. Samuel D. Dickinson, recently Secretary of State of New Jersey, for a mass meeting to be addressed by President Taft on the evening of May 22. The Progressive Republicans expect to have Col. Roosevelt in Jersey City on the evening of May 23 after his speech in Newark. The Progressive Republican meetings are usually held in the Grand View Hall. At a late hour yesterday afternoon a hall had not been engaged for the Roosevelt meeting.

DELEGATES MUST WAIT.

Massachusetts Recount Causes Delay in Issuing Election Certificates.

Special to The New York Times.

BOSTON, May 3.—The filing to-day of petitions for primary recounts may delay, until the second week in June, the issuing by the Secretary of State of the certificates of election to the Republican and Democratic delegates to the National Conventions.

It is believed that the light vote polled for the Democratic candidates will be easily tabulated, but the Republican vote ran up to 175,000, or about 80 per cent. of that polled by the party candidate for Governor last Fall.

The law provides that city and town clerks must make their returns "forthwith," but makes no other mention of time. The State election law gives the clerks ten days to make returns, and the tabulation is easily in hand at the State House at the end of three or four weeks.

Petitions for recounts were filed by the Taft managers in nearly all the cities and larger towns. Recounts were also asked in many of the Congressional districts and by the Roosevelt delegates in the Eighth and Tenth Districts, where the press returns gave Taft the delegates by narrow margins.

FOSS RELEASES DELEGATES.

Fifteen from Bay State Pledged to Him Will Support Clark.

Special to The New York Times.

BOSTON, Mass., May 3.—Gov. Foss formally released this afternoon the fifteen delegates to the Democratic National Convention who were elected on Tuesday pledged to him.

The delegates will vote for Champ Clark. At a meeting to be held next week it is expected that the unit rule will be adopted.

Election Ban on Office Holders.

WASHINGTON, May 3.—Representative Hull of Tennessee, Democrat, to-day introduced a bill intended to prevent Government employes from participation in Presidential campaigns or official connection with any organization or movement looking to such an election. The bill would impose a maximum fine of $500 and summary dismissal.

To Review Young Auto'st's Sentence.

TRENTON, N. J., May 3.—Chief Justice Gummere granted a writ of error this afternoon to review the sentence of Daniel A. Dugan, Jr., son of Judge Dugan of East Orange, who ran over and killed Leo F. McDermott in his automobile. Young Dugan was sentenced to a term of from five to ten years in prison.

Hearing on Telegraph Controversy.

ALBANY, N. Y., May 3.—The Public Service Commission has ordered a hearing to be held on May 20, on the complaint made by the Postal Telegraph-Cable Company against the New York Telephone Company, alleging that the telephone company is illegally diverting to the Western Union telegrams which are intended for the Postal Company.

WIRELESS DELEGATES PLAN LONDON WORK

Conference Expected to Bring Results Far in Advance of Berlin Meeting in 1906.

FAVOR CONTROL OF SYSTEM

Admiral Edward, Praising Marconi, Predicts Remarkable Developments Through Radio-Telegraphy.

Special to The New York Times.

WASHINGTON, May 3.—The United States delegation to the London Wireless Conference met to-day at the office in the War Department of Brig. Gen. James Allen, Chief Signal Officer of the army. Not all the delegates were able to be present, but the work to be urged by the delegation at the conference was fully discussed.

Gen. Allen, who was one of the delegates to the Berlin Conference in 1906, spoke earnestly of the excellent work done at that conference by his colleagues, Charlemagne Tower, of Philadelphia, then the United States Ambassador to Germany; Rear Admiral H. N. Manney, and John I. Waterbury of New York. These gentlemen spent liberally of their means to promote the success of the conference and were the pioneers in the international regulation of wireless communication. Their course in signing the convention agreed to at Berlin Gen. Allen referred to as an act of the greatest wisdom, and one that ought long ago to have received the positive, prompt, and hearty support of this Government. The long delay of the United States Senate to ratify this convention, he said, had been a source of humiliation to Americans everywhere.

It was the general consensus of the delegates present that there was cause for National congratulation in the fact that the Senate had ratified the Berlin treaty before the Titanic disaster, and it could not be charged that we had to be bricked up to do our duty by such a terrible tragedy.

The actual business of the meeting of the delegation was purely tentative, and there will be several meetings within the next few days in order to prepare a programme for action next month in the conference.

The London conference will supplement the work of the Berlin conference, which was called at the request of the Emperor of Germany. Great strides have been made in radio-telegraphy since 1906. The Berlin conference was assembled to prevent this means of communication from falling into the hands of a world-wide monopoly and to promote the development of the art in a way to benefit the commerce of the world.

John I. Waterbury, President of the Manhattan Trust Company and one of the Directors of the American Telegraph and Telephone Company, represented the Department of Commerce and Labor. He had represented the United States at the tentative conference held in Berlin in 1903, and he had given long study to the subject of radio-telegraphy so that he held a commanding position before the conference.

The Berlin conference accomplished five things, the priority of wireless messages in case of vessels in distress, of enforced intercommunication between vessels and shore stations fitted even with apparatus of different design, the international regulation of tolls, the priority of certain Government messages, as to weather conditions for the benefit of ships at sea, and the privacy of messages. After a unanimous report from the Foreign Relations Committee the Senate ratified the Berlin convention April 3 this year, that treaty being the only one thus far ratified in this congress.

Admiral John R. Edward, U. S. N., who heads the delegation to the London conference, discussing the subject of control and the future of radio regulation, said to-day:

"The ratification of the Berlin treaty on the part of the Senate was but the prelude to the enactment of legislation that will place radio communication upon the same plane as other public utilities relating to communication. The material interests of the world are substantially a unit in approving the principles of the Berlin treaty.

"The possibilities of radio development are so vast that the various interests concerned cannot but speculate and wonder as to the trend and extent of development of the remarkable invention of Marconi. Tesla even maintains that we may reasonably expect power to be transmitted through radio apparatus. The scientists are very expectant that with such form of apparatus there will be obtainable more definite information in relation to certain natural phenomena. The belief undoubtedly exists in commercial circles that the exchange of radiograms will be increased many fold during the next decade. On the Continent it is considered that the greatest value of radio apparatus lies in its political and military possibilities.

"Not only Great Britain and Germany, but likewise the United States are projecting a series of gigantic wireless towers that will not only unite the colonies with the homelands, but join them in a manner absolutely independent of the cable and telegraph companies."

HOUSE CLINGS TO MILEAGE.

Ex-Speaker Cannon Leads a Successful Fight Against a Reduction.

WASHINGTON, May 3.—The House of Representatives to-day declined by an overwhelming majority to cut down the mileage allowance to members. During a debate on the economy programme, on which the House has entered, Representative Page of North Carolina introduced an amendment to the pending Legislative bill to reduce the mileage from twenty cents a mile to five cents.

Ex-Speaker Cannon led the fight against the reduction, declaring that the existing rate was barely sufficient to pay the traveling expenses of a Representative and his family. On a viva voce vote there were few yeas for the amendment, but a great chorus of nays. Mr. Mann, the Minority Leader, criticised the economy practiced in the legislative, judicial, and executive appropriations.

JULY SESSION, SAYS PENROSE

Senate Congestion Does Not Promise Well for Early Adjournment.

WASHINGTON, May 3.—After a series of conferences to-day, Senator Penrose, Republican leader of the Senate, expressed the belief that it was a physical impossibility to consider the appropriation bills and other prospective legislation before July 1.

"I am anxious for an early adjournment," he said, "but the Tariff debate has hardly started and some of the most important appropriation bills are yet to be completed."

Senator Simmons, in charge of the Tariff bills for the Democrats, expressed similar views.

The approximate time of adjournment, however, is not settled, for some Senators and many Representatives still believe that Congress will be able to complete its work before the National Conventions, despite the congestion in the Senate.

CITIZENS' UNION LOSES.

Has No Exclusive Right to Statue of Liberty as Emblem.

The Appellate Division of the Supreme Court dismissed yesterday the appeal of the Citizens' Union from an order denying an injunction against the Board of Elections. The Citizens' Union asserted that it had a right to the exclusive use of the Statue of Liberty as a political emblem, and sought to enforce its right by an order directing the Board of Election to deny the use of it to others.

In the unanimous decision of the Court Justice Miller holds that the Citizens' Union is not a political party but an independent body and may not restrict the use of the Statue of Liberty as a political emblem in primary elections.

CRITICISE SIX SCHOOLMARMS.

Men Who Once Boarded Them Says Frequent Baths Wasted Hot Water.

PORT JEFFERSON, L. I., May 3.—Six schoolmarms were the object of severe criticism to-night at a personally conducted meeting at Athona Hall by Elmer E. Smith, one of the first citizens of Port Jefferson. The sextet of teachers were accused of flirting with high school boys and of preferring moving pictures and holding hands in a parlor to attending the lecture course.

The teachers at different times were boarders at the Smith home, but this year they are not there. Mr. Smith said they insisted on attending moving picture shows in Athona Hall, the scene of his denunciation to-night, and often stayed out after 9:30 o'clock at night. He said he would lock them out after that hour, but one teacher had an extra latchkey said the teachers had violated one of the made, and would not give it up. Smith oldest rules for boarders at the Smith home by insisting on taking more than one bath a week, and that they were wasteful of the hot water.

The hall to-night was packed to the doors, but the members of the School Board, the Principal, and the teachers ignored the meeting. No resolutions were adopted nor any action taken at the meeting, and the teachers do not appear to be at all worried over Mr. Smith's criticism.

MORE PAY MAY AVERT STRIKE

Western Roads Offer Freight Men Half of What They Ask.

CHICAGO, May 3.—Freight handlers on all the railroads entering Chicago may accept an offered increase in wages, it was announced to-day, and thus avert threatened trouble. The compromise offered by the railroads is one-half what the men asked for—namely, 5 cents a day for the men paid by the day, and $2.50 a month for those paid by the month. Under the new offer truckers would receive $2.25 a day and check and delivery clerks $75.50 a month.

A mass meeting of the freight handlers was held to-night to vote on the rejection or acceptance of the offer. A secret ballot was taken on the question. The count will not be completed until to-morrow.

Rejection of the compromise would amount to a vote to strike, but a strike must be sanctioned by the International Executive Board as well as by two-thirds of the members.

P. K. BONNELL INSANE.

Brooklyn Bank Clerk Sent to an Asylum at Middletown, N. Y.

Special to The New York Times.

MIDDLETOWN, N. Y., May 3.—Charged with obstructing street traffic with a horse and wagon, Philip K. Bonnell of 911 East Eighth Street, Brooklyn, was arrested here this afternoon. After his arrest it was found that Bonnell was insane, and he was committed to the Middletown State Hospital. He is a son of Arthur H Bonnell, a well-known Brooklyn man, and until a short time ago was a bank clerk in New York.

Bonnell had a delusion that he was a prophet and was sent into the country. He had a large sum of money saved which he spent recklessly. His father came here to-day and consented to his being committed to the State Hospital.

DEAD HAND HALTS WEDDINGS.

Mrs. Wolf's Will Cuts Off Children If They Marry.

The will of Rosa F. Wolf, who died on April 28, filed yesterday in the Surrogates' Court for probate, discloses the fact that she was very particular in regard to the marriages of her children. She cut off two of her sons, Edward and Albert, with $1 each because she said that she did not approve of their marriages.

To her daughter Jeanette she bequeathed $400, but she made this conditional. If she married a man named Morris Kleinman this legacy was to be revoked and she was to receive the same as the brothers. Mrs. Wolf said concerning the residue of the estate that those children who were single could enjoy this as long as they remained so, but when they married they would forfeit this privilege.

The other beneficiaries are Harry H. Wolf, a son, $250; Mosse Wolf, her husband, $400; Honora Wolf, a daughter, $900, and Joseph Wolf, a son, $250. Her estate is valued at about $2,500.

CONNOLLY'S WIFE VERY ILL.

Borough President of Queens Accompanies Her on Trip West.

The illness of Mrs. Connolly, wife of Borough President Maurice E. Connolly of Queens, took a serious turn yesterday, and in spite of a press of public business, President Connolly dropped everything and, accompanied by his wife and Mrs. Connolly's sister, Mrs. A. G. Hallerman of Flushing, left immediately for Rochester, Minn. It is said that the object of the journey to Minnesota is to place Mrs. Connolly under the care of the Mayo brothers.

President Connolly expects to remain until his wife begins to improve. Mrs. Connolly is about twenty-eight years old.

INDICT EX-SENATOR GARDNER

He and Trained Nurse Charged with Conspiring to Defraud Aged Man.

Ex-State Senator Frank J. Gardner and George H. Decker were indicted yesterday by the Kings County Grand Jury on two counts, one for conspiracy to defraud Samuel E. Haslett, an aged recluse of Remsen Street, Brooklyn Heights, out of his fortune, and the other for attempted grand larceny in that they tried to steal $70,000 worth of first mortgage bonds of the Texas & Pacific Railroad and other securities belonging to Mr. Haslett. Decker was Haslett's nurse.

As Gardner has been in the Raymond Street Jail for some time, where he was committed by an order of the Supreme Court for contempt of court in failing to pay alimony to his wife, he was not in court yesterday to plead to the indictment against him. It will be necessary for District Attorney Cropsey to obtain an order from the Supreme Court directed against the Sheriff to produce Gardner in court. This will be done in a few days.

Decker, however, was in court. Through Max D. Steuer, his counsel, who is also counsel for ex-Senator Gardner, he pleaded not guilty. Judge Dike continued the $4,000 bail in his case, which was fixed in the Magistrate's Court, and he was released pending his trial. No date has been set for the trial.

Reverse Verdict Against R. Thomas.

The Appellate Division of the Supreme Court reversed a verdict yesterday against Ralph Thomas in behalf of Matthew Cullen, for being run over by Thomas's automobile. The Court held that there was no proof in the case as to who owned the automobile. The only circumstance to bear out Thomas's ownership, the Appellate Division said, was that he failed to deny it.

Glacken Made Secretary to Williams

William J. Glacken was appointed Secretary to George V. S. Williams, the new Public Service Commissioner, yesterday, at a salary of $2,100 a year. Mr. Glacken is 37 years old, and is the son of the late Edward Glacken, a follower of the late Hugh McLaughlin, the Kings County Democratic leader. He has for years been an active politician, and has lately been traffic manager for J. W. Hampton, Jr., & Co., transportation and forwarding agents.

THE convenience of cashing checks at our London and Paris branches will be appreciated by those who are abroad this summer.

Arrangements can be made whereby our depositors are extended this facility.

We Invite Your DEPOSIT ACCOUNT

THE EQUITABLE TRUST COMPANY OF NEW YORK

SENATOR SMITH REBUKED.

Woman in a Letter Complains of a Lack of Manners.

Special to The New York Times.

WASHINGTON, May 3.—Senator William Alden Smith, who conducted the Titanic inquiry, has received a letter from an indignant woman in this city who is much displeased over the Senator's manners. She is a woman prominent in the Women's Club and social welfare life of the city. The letter reads as follows:

Senator Smith:

My Dear Sir: It is reported that George Washington was riding with another man who expressed surprise because Gen. Washington raised his hat in response to salutation from an old colored man. He replied, "Would you not have me show as good manners as the darkey?"

The writer was reminded of this incident to-day when riding in the only elevator in the Capitol which the Senators have assigned to all the rest of the country, whose servants they are paid to be.

You remained in the elevator hat on head. The elevator man was not permitted to stop at the floor where I wished to get off, but must first take you up into the gallery, although the Senate was not in session.

I am told that you are a self-made man and very proud of what you have done in this line, but I would suggest that if you had had the assistance of some one acquainted with the ordinary rules of courtesy it would have been a great improvement and our country would not be suffering from the self-assigned privileges and defiance of laws of right and courtesy of the self-made men so largely forming the Senate—whose self-worship blinds them to the fact that they are amenable to the laws of humanity.

Permit me to state as a fact evidently unknown to you that even in the United States Senate, constituted as it is, a gentleman removes his hat before ladies.

New Willard Hotel Washington, D. C., April 11, 1912.

MINIA REPORTS TWO BODIES.

Ship Returning to Halifax—Patrick O'Keefe's Story of Rescue.

The White Star Line agent at Halifax wired the New York office yesterday that the Captain of the steamship Minia had sent the following message:

Returned to position last night during east gale and fog and searched all day; found no bodies; omitted giving you following:

Joseph Finney, second class, rubber merchant, Brown Building, Liverpool.

Thomas Mullin, Badge 32, steward.

Have searched from latitude 40.25 eastward to 48 and north from 41.20 to 41.50. No doubt some single bodies remain; no groups. As they cannot be seen more than half a mile, you will understand how difficult it is to search every square mile for them. Regret must leave Friday night, but will make another search to-morrow. Passed one body during dense fog; unable to find it afterward.

Stanton Abbott, an Englishman residing at Providence, R. I., inquired at the White Star Line office yesterday for his two sons, Rosmore Edward, 17 years old, and Eugene Joseph, 13, who were passengers with their mother, Mrs. Rose Abbott, 45 years old, on the Titanic, and were lost. The mother, he said, is in the New York Hospital in a dangerous condition from shock and fever. He was told that the body of the older boy had been recovered, and Mr. Abbott said he would go to Halifax to claim it. The mother was separated from her sons when she was assisted into a lifeboat.

Chief Engineer R. H. Fleming, who was reported lost on the Titanic, is chief engineer on the Olympic. The chief of the Titanic was J. Bell.

The officials of the White Star said yesterday that several persons had called to put in claims for relief alleging that they were survivors of the Titanic, but were discovered to be imposters.

Patrick O'Keefe, an Irishman who sailed on the Titanic as a steerage passenger, after asking aid of the White Star yesterday and being referred to the Red Cross Society and the Irish Immigrant Home, told his experience. He believes he was one of the last to be saved. He swam toward a life raft when the steamship went down, and was hauled aboard. The raft was covered with firemen and other members of the crew.

The raft had as many as it could hold when O'Keefe was dragged aboard, and of the scores struggling and fighting around them, not another man could scramble up to safety.

REISSUING LOST SECURITIES.

Advertising First for Big Four Bonds That Were on the Titanic.

Among the securities lost when the Titanic foundered were five bonds of the Pittsburgh, Cincinnati, Chicago & St. Louis Railroad, which were on the way from the London office of Harris, Winthrop & Co. to the main office here, at 15 Wall Street. There is little doubt that these bonds are now at the bottom of the sea, and the bankers intend to ask to have them reissued.

Before this can be done it is a legal requirement that their loss should be advertised, and, accordingly THE TIMES prints this morning a notice giving the numbers of the bonds and asking that Harris, Winthrop & Co. be notified if they are found. A bond will be obtained from a surety company to protect the railroad in case they should turn up later, and they will be reissued.

It is expected that other securities lost on the Titanic will be advertised from time to time.

SCHOOLS KEEP ARBOR DAY.

Trees Planted by Some of Them and All Hear of Horticulture.

Arbor Day was observed in the public schools yesterday by the planting of trees, shrubs, and flowers in the schoolyards where there was room, and in schools that lack gardens the pupils had to content themselves by planting seeds in flower pots and taking part in classroom exercises.

"Woodman, Spare That Tree!" was recited in the primary classes at Public School 58, in West Fifty-second Street, while Principal Edward F. McSorley explained the meaning of Arbor Day to the older children in the auditorium. In School 14, at 228 East Twenty-eighth Street, the children dressed up in colored paper costumes to represent flowers and went through various dances. Their practical observance of Arbor Day was limited to planting seeds in flower pots.

In one of the largest schools on the east side, at 20 Rivington Street, talks were made by graduates of the school.

The 1,150 children of School 41, in Greenwich Avenue, were fortunate in having a garden in the rear of the school, where there are flower beds and patches of onions, beans, and peas. The older pupils put in part of Arbor Day with pad and pencil, jotting down observations on the plants which have sprouted. In one nook of this yard a few square feet are used for domesticating wild flowers.

Each of the ten schools of the Bronx planted a tree yesterday in the school gardens of St. Mary's Park. The trees were set out with elaborate exercises, which were witnessed by several thousand people.

The observance of Arbor Day yesterday was requested by Superintendent of Schools Maxwell. Talks on the protection of beneficial insects and the extermination of the harmful kind and primary instruction in horticulture were given at all the schools in addition to the exercises.

WASHINGTON
POPULAR THREE-DAY TOUR
LAST OF THE SEASON
Thursday, May 9, 1912
$12 from NEW YORK
Including hotel accommodations and necessary expenses.
TOUR TO GETTYSBURG BATTLEFIELD
May 25 $13.00
Three-day tour covering all necessary expenses
Tickets and full information of Ticket Agents; or C. Studds, District Passenger Agent, Wm. Pedrick, Jr., Assistant District Passenger Agent, 263 Fifth Avenue (Cor. 29th St.), New York.
Pennsylvania R. R.

Up to $3.00 the garment in over 5,000 good stores. Our catalogue will help you select. Write for it.
REIS UNDERWEAR
won't shrink; it can't. In or out of the tub it remains full size. The REIS label guarantees all this and more.
ROBERT REIS & CO.
Manufacturers and Distributors, New York

"Booksellers to the World"
Any Book in the World in any Language promptly and safely delivered to any point on the Globe, through
BRENTANO'S MAIL ORDER SERVICE
Information and Catalogues furnished free. Mail, Cable, Telephone, Telegraph and Messenger Service gives immediate and intelligent attention.
BRENTANO'S
5th Ave. & 27th St. New York

New Netherland Bank
of New York
41 West 34th Street
This Bank buys and sells Foreign Exchange and issues Letters of Credit and Travelers' Checks available in all parts of this country and abroad.

OLYMPIC'S MAILS HERE.

Lusitania Brings Delayed Ship Cargo —Boats for 2,000.

The Cunard liner Lusitania arrived yesterday from Liverpool with 5,210 sacks of mail, which delayed the liner nearly two hours in Quarantine. This was a larger number than the Christmas mails, as the liner had to bring over the Olympic's mails as well as her own regular Saturday mail.

LINE MUST EXPLAIN THE TITANIC'S SPEED

British Attorney General Gives Warning and Lord Mersey Emphasizes the Point.

INQUIRY SCOPE WIDENED

Iceman Witness Gives Evidence Tending to Show That Those Who Sank with Vessel Died Instantly.

By Marconi Transatlantic Wireless Telegraph to The New York Times.

LONDON, May 3.—The proceedings at to-day's session of the Titanic court of inquiry plainly indicated that the point which will receive special attention here is that upon which THE NEW YORK TIMES editorially laid stress in several issues following the disaster. This is the speed of the Titanic at the time of the collision and after she had received warnings of the proximity of ice.

Lord Mersey asked questions on this point, and Sir Rufus Isaacs, the Attorney General, showed that he laid extreme importance on the fact that even after the receipt of warnings no reduction was made in the vessel's speed from 21 knots.

Some criticisms which have been made here concerning the opening of the inquiry, received prompt attention from Lord Mersey, who is evidently determined to remove any grounds for the suggestion that the inquiry will not be searching or that its scope will be limited. Lord Mersey refused yesterday to allow the Imperial Merchant Service Guild and the Seafarers' Union to be represented by counsel, saying that if the court had need it would ask for their services.

As one of the papers which criticised his ruling, pointed out, the guild is the society of officers of the merchant marine to which Capt. Smith and most of the officers of the Titanic belonged, and as the conduct of the Titanic's officers in several particulars is likely to be closely investigated, there was natural reluctance on the part of the guild to leave the professional reputation and conduct of their members in the hands of the White Star Line.

The exclusion of the Seafarers' Union from official recognition was criticised as even more tactless. This is the organization to which about 200 members of the Titanic crew belonged. The members seceded from and became as a body a rival to the National Sailors and Firemen's Union, which is on such good terms with the White Star Company that it denounced the action of the Olympic's firemen in striking on the eve of sailing.

That the National Sailors' Union should be admitted to representation and the Seafarers' Union excluded was criticised as an invidious distinction.

Lord Mersey at the outset of the proceedings to-day made inquiries which elicited information bearing on these points, and thereupon announced a reversal of his decision of yesterday, both the guild and the Seafarers' Union were admitted to representation.

Those Unheeded Warnings.

LONDON, May 3.—Attorney General Isaacs took up the most of the morning session of the Titanic court, outlining the facts, as understood by the Government, and laying special emphasis on the evidence that a speed of 21 knots was maintained after the ice warnings had been received.

Lord Mersey showed the greatest interest in the statements of the warnings which the Caronia and the Baltic sent to the Titanic on the day of the disaster, finally asking:

"Am I right in supposing that she ran right into the region where the ice was after a warning that ice was there had been received?"

"Yes," replied the Attorney General. Who further stated that "after dark the Titanic ran right ahead at 21 knots, the night being clear, but with no moon."

He said he had served notice upon Sir Robert Finlay, chief counsel for the White Star Company, that the Government regarded this fact of extreme importance, so that Sir Robert might bring evidence to the contrary if he had it.

Sir Rufus stated that besides the matter of speed particular attention would be paid to the insufficient number of lifeboats, and the construction of the watertight compartments. After analyzing the numbers saved and lost by classes and sexes, he said:

"One striking figure is that all except five women of the first class were saved or had an opportunity of being saved, some refusing to leave their husbands. Does fact that stands out is that a very large number of men of the first class were saved. It may be necessary later to analyze these figures more closely.

A few seamen witnesses were heard in the afternoon. A. Jewell, a lookout, said the first intimation that ice was in the vicinity was received in the crow's nest at 9:30 o'clock the night of the disaster, when the officer on the bridge telephoned orders that the sharpest watch must be maintained. Jewell did not see any ice up to 10 o'clock, when he went off duty.

J. Scarrott, able seaman, raised a smile among the spectators in describing how he stopped the rush of foreigners who tried to enter his boat.

"I had to use a bit of persuasion," he said, "and the only thing handy was a boat's tiller, with which I knocked them down."

Scarrott said he told the chief officer of the incident, and that the latter fired off his revolver between the lifeboat and the ship's side to warn off the men who were crowding about the boats.

Scarrott's evidence went to show that most of those remaining on the ship when she went down met death almost instantly. After the lifeboat, of which he was one of the crew, had transferred its passengers to other boats it returned to the scene of the disaster. The crew had to row through a mass of wreckage and dead bodies. "unfortunately dead bodies," said the witness, to reach a man who was still alive and clinging to a piece of wreckage. Of four persons picked up from the water three died in the boat.

Scarrott remarked that the first and second cabin passengers had a better chance of reaching the lifeboats than the third-class passengers. He was then asked:

"But wasn't there ample time for the third-class women and children to be got into the boats before the ship sank?"

"Yes," answered the witness, "there was ample time."

The inquiry court will go to Southampton Monday to inspect the Olympic.

MAYOR'S FUND $116,767.17.

The Mayor's fund for the sufferers of the Titanic disaster was increased yesterday to $116,767.69 by the addition of $1,827.48. With the $17,935.37 sent to Jacob H. Schiff as Treasurer of the New York County Chapter of the American National Red Cross this makes a total of $134,702.54. These were the contributions received yesterday:

Charles C. Foote	$10.00
South Reform Girls, Bay Ridge	2.00
Collection taken at St. Andrew's Church, Ann Arbor, Mich.	17.00
John R. Kennedy Lodge, No. 408, I. O. O. F.	10.00
Master Harry Richmond	.10
J. L. Kesler Co.	$14.27
C.	50.00
Through Mayor of Summit, N. J., from Calvary Church and Sunday School of Summit, N. J.	$8.46
Kismiler Circle	5.00
Through The New York Herald	$50.00
Through The New York Herald	44.00
Total	$1,827.48
Previously acknowledged	115,439.69
Total to date	$116,767.17

Iceberg That May Have Sunk Titanic.

Seen by the Cable Ship Mackay-Bennett and Photographed by Her Purser

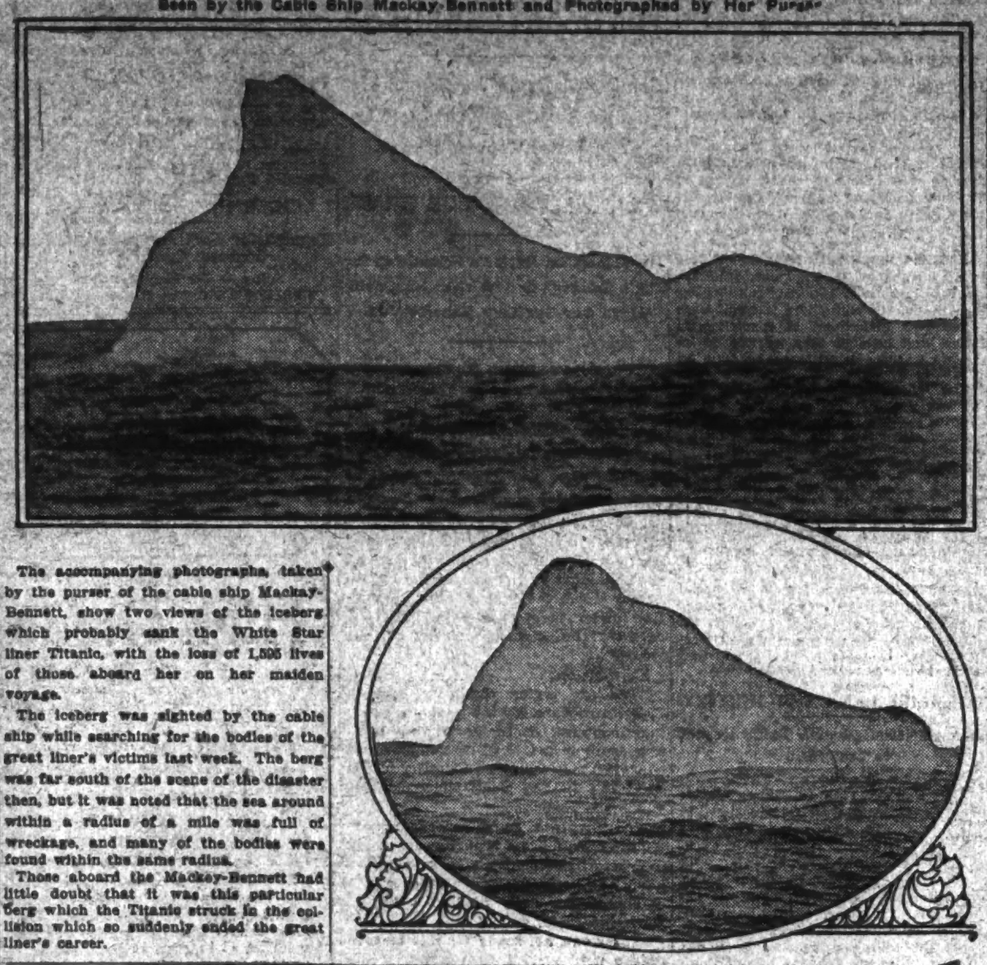

The accompanying photographs, taken by the purser of the cable ship Mackay-Bennett, show two views of the iceberg which probably sank the White Star liner Titanic, with the loss of 1,595 lives of those aboard her on her maiden voyage.

The iceberg was sighted by the cable ship while searching for the bodies of the great liner's victims last week. The berg was far south of the scene of the disaster then, but it was noted that the sea around within a radius of a mile was full of wreckage, and many of the bodies were found within the same radius.

Those aboard the Mackay-Bennett had little doubt that it was this particular berg which the Titanic struck in the collision which so suddenly ended the great liner's career.

AN ISMAY MESSAGE NOW BOTHERS SMITH

Continued from Page 1.

whom Senator Smith took the most interest.

"What is your occupation?" he asked.

"I am a wireless operator," said Binns.

"But I have also made a special study of ship construction. I have observed closely the construction of all ships on which I have worked as wireless man. And I have studied engineering and mechanics whenever I have had an opportunity."

"And what do you think of this wreck?"

"That it was avoidable. That if the Mauretania or the Lusitania had struck the ice instead of the Titanic, she would not have foundered."

Binns drew from his pocket two diagrams, one showing the hull of the Titanic and another the hull of the Mauretania.

"In the case of the Titanic," he said, "you will observe the construction was perfect to prevent the delivering of any blow severe enough to sink her, except a blow from a single position. That position was on the side, below the waterline. There is only a single shell to the ship, and once the ice thrust its way through that the bulkheads became useless.

"It would not have been so with the Mauretania. There the ice would have had to break its way first through the outer shell, then through an inner shell, and finally through a water-tight compartment lining the second interior shell. Besides, the two shells clear up to the waterline the Mauretania and Lusitania have coal bunkers just inside the second shell, which in themselves can be closed off, making water-tight compartments."

Senator Smith asked Binns if he had come across any reason why the Cunard line had adopted precautions so far in advance of those of the White Star Line.

"Yes, I have," he answered. "I read that the Government had forced these safety devices upon the Cunard Company as a condition precedent to the granting of a subsidy for carrying the mails."

Gold Republic Story to The Times.

"How long have you been a wireless operator?" asked Senator Smith.

"For eight years," Binns replied. "I served on the Republic, on the Adriatic, and on the Olympic, the sister ship of the Titanic. That was where I learned about the single shell construction along the sides below the water line, instead of the double shell with a water-tight compartment still further inside as arranged on the Cunard ships."

"And how did you handle the matter of the Republic disaster. Did you send the news about it to the shore?"

"Yes, the news was sent. All the details were sent."

"You sent it then—all in detail?"

"Oh, no, not a detailed account, but the essential details in bulletin form."

And what method did you pursue in disposing of your own story?"

"Well, the story of my own adventures was something entirely apart from the news of the disaster. I was transferred at sea to the Revenue Cutter Gresham and then to the Revenue Cutter Seneca. As we approached New York I received offers to pay me for the story of my adventures.

"One message was from Mr. Bottomley of the Marconi company. It stated that he would like to have me tell my story to THE NEW YORK TIMES if Capt. Sealby and the White Star Line were willing.

"I wrote out the story, and asked Capt. Sealby if he had any objections. He said he had none. On landing I asked Mr. Franklin of the White Star Line if he had any objections. He said he had none.

"There was a good deal of delay, and I couldn't turn my story over to THE TIMES until a day and a half after the stories of the passengers had been printed in full. I turned it in one evening, and then went to Mr. Bottomley's house, where I was to stay. I received there shortly a check for $100. Later it was increased to $250. THE TIMES people said they were disappointed, because my story had come to them so late, and that if I had given it to them earlier they would have paid me $500, which it was their first intention to pay."

"What do you think of the conduct of Bride and Cottam in selling their stories? Do you think a hope that they would sell them caused them to hold back information?" Senator Smith asked.

"No, not at all. I think the reason the people received such scant information by wireless was that the Carpathia had a very poor equipment. Its general inadequacy accounts for the delay. It was out of touch with the Olympic on Monday for a long time, and out of touch with the shore also."

"Then it was unavoidable that the delay should occur?"

"No, I am familiar with the wireless equipment of the Californian. It was identical with the equipment aboard the Republic. The Californian could have handled all the Carpathia's traffic. She was close on Monday morning, and could have reached the shore stations. The best the Carpathia could do was from 100 to 200 miles under normal conditions. The Californian could have done upward of 500 miles. It would have been no trouble at all for the Carpathia to relay to the Californian, and then the public would have been speedily informed of the wreck and its exact results. I don't see why the wireless men did not do that."

Source of First False Reports.

General Manager Melville E. Stone of The Associated Press was questioned about the fake dispatches sent out on the Monday following the wreck. He was asked to name the source of each dispatch handled. He named The Montreal Star as the source of one such message, the Dow Jones news ticker in this city as the course of three, and The Canadian Press, Limited, as the source of one.

"What part of the Titanic story did you handle personally?" was the first question of Senator Smith.

"I had general supervision of the entire work," said Mr. Stone.

"And how did you obtain such information as you sent out on Monday? What was the exact source of each message?"

"We received some news automatically, through our general system of news gathering, and some in response to personal inquiries.

"From the Marconi wireless station at Cape Race we received two messages on Sunday night and early on Monday morning. They were from the Virginian, and stated she was 170 miles from the Titanic and expected to come alongside at 10 o'clock Monday morning.

"From The Montreal Star we received a message to the effect that the passengers had all been transferred and were being sent to Halifax. This message we sent to the office of Mr. Franklin, and he issued a reassuring bulletin, stating that there was no cause for alarm.

"At 10:10 o'clock we received a dispatch from London repeating practically The Montreal Star dispatch. Later, from all parts of the world, the same dispatch began to be repeated."

First Correct Report.

Mr. Stone read the messages, and then continued: "We received the first true message at 11:23 o'clock A. M. It was given out at the White Star Line offices by Mr. Franklin, and it was to the effect that the Virginian reported that the transfer of passengers was under way, twenty boat loads being aboard the Carpathia.

"That was the only true message. The others were false. Mr. Franklin, who gave it out, declined to give the full text of the message he had received."

"Do you know of any attempts to suppress the news?" asked Senator Smith.

"I have no knowledge of such a thing," said Mr. Stone.

"Do you approve of wireless operators selling their news to newspapers?"

"No."

At 12:07 o'clock Monday afternoon the Canadian Press, Ltd., sent out this message, according to Mr. Stone:

Morton Davidson, one of the Titanic's passengers, sent to the local office of his firm here a wireless, stating "all passengers are safe and Titanic is in tow of the Virginian."

"That was the last of the conspicuous fakes," said Mr. Stone. "The message from Capt. Haddock telling of the foundering of the vessel arrived in the evening and brought an end to the false messages."

George A. Harder, a bridegroom who escaped from the Titanic with his wife, testified that he had seen sailors turning violently at a lever on Deck E, the lever reaching through a brass plate in the floor of the deck.

"I had seen the brass plate the day before," he said, "and I noticed that there were initials W. T. C. on top of it. I asked what the initials meant, and some one said 'Water-tight compartment.' When I saw the men turning at the lever I guessed something was wrong with the ship. They put all their strength into the task, and failed to turn the lever. Then a sailor said to the others, 'There's no use. We can't budge it. Let's tackle another.' And they went away from there."

Harder said he and his wife were put into one of the early boats, and that those aboard insisted that Officer Pitman in charge take the boat beyond the range of possible suction, regardless of the cries of men in the water who wished assistance. The boat being only partly filled.

Daniel Buckley, a steerage passenger who had escaped from the after part of the vessel, testified that ship's officers kept the steerage passengers from reaching the upper decks. He said that he finally became angered, with others, and broke past the officers, smashing down a gate separating the steerage from the rest of the ship.

"I got into Lifeboat 6, and officers with guns ordered the men out to make way for women and children. I was crying. Some of the men got out. Others refused.

The Man in a Woman's Shawl.

"A woman, I think it was Mrs. Astor, tossed me a shawl. I put it over my head and kept very quiet. In that manner I got away."

Buckley's testimony fitted in exactly with the testimony of Officer Lowe, who had stated at Waasington that there was a man in his boat wearing woman's clothing, who refused to help row and cried continuously. Buckley told of wrapping himself in the shawl without any display of emotion.

Senator Smith, after the inquiry, smiled broadly as he surveyed the list of 26 questions formulated by the British investigators with a view of obtaining the essential facts from their standpoint.

"Well, I think all these questions are pretty fully answered already," he said. Then he dictated this statement concerning the inquiry overseas:

"I assume that the British inquiry will be thorough and painstaking. You must bear in mind that they had time, with the essential facts of the wreck before them, to prepare systematically for their inquiry. We had no time at all, but were obliged to go at our work without any opportunity to arrange its details. I am quite certain our record will show that no important fact has been overlooked."

Senator Smith will question this morning the Western Union operator who was mentioned to him as having handled a message addressed to Vice President Franklin of the White Star Line at 7:45 o'clock on Monday morning, April 15. Senator Smith obtained the name of the operator from his son, who was the mysterious informant of E. J. Dunn, a witness who testified that he had heard of such a message but would not tell who told him about it. The operator has agreed to give his version of the affair to Senator Smith.

FRANKLIN DEMANDS JUSTICE.

Wants Smith to Clear Up Reports That News Was Held Back.

In answer to the charges made by Senator William Alden Smith that the White Star Line officials had held back the news of the disaster to the Titanic, this statement was made yesterday afternoon by P. A. S. Franklin, Vice President of the International Mercantile Marine:

Referring to the statement that have appeared in the press during the last few days based upon Mr. Dunn's testimony in Washington to the effect that we received a telegram between 7:45 and 8 o'clock Monday morning, April 15, officially advising us of the sinking of the Titanic and making some mention of reinsurance, I can only say that we most emphatically deny the receipt of any such telegram, and that I have so testified before the Senate investigation committee in Washington, and have requested the Senate investigation committee to sift this matter to the bottom, stating to them that we believe the wireless and telegraph companies from any obligation which they might be under to us to withhold any information regarding any messages sent or received by us.

Further than this, I most emphatically state that we had no authentic information whatsoever that the Titanic had or would sink until we received Capt. Haddock's message from the Olympic at about 6:20 P. M. on Monday, April 15, which information was promptly given to the press, and I defy anybody to prove to the contrary.

P. A. S. FRANKLIN, Vice President.

In an interview with a TIMES reporter in his office Mr. Franklin said that he was positive that no such messages as described by E. J. Dunn to Senator Smith had been received at the offices of the company on Monday morning at 8 o'clock.

"There are no such messages on file at the Western Union office," he said, "for they never were sent from anywhere. I have twice testified before the Senate Committee under oath that the first information received at the White Star Line of the foundering of the Titanic came at 6:20 o'clock Monday evening, April 15, in the form of a wireless message from Capt. Haddock of the Olympic. All that day we had been anxious almost to a state of desperation to get authentic news; our first definite word came as I have told the committeemen, and as I repeat now, at 6:20 o'clock in the evening.

"That message I gave to the newspapers at once. Ten minutes after I first knew that the Titanic was lost the fact was known in every newspaper office in New York.

"Either the Senate Commitee must exonerate us of all suspicion," Mr. Franklin went on to say, "in respect to these hidden messages or it must pursue its investigation until it finds that they do not exist. Certainly, Senator Smith and his colleagues owe this not only to us, but to all those who lost relatives on the Titanic.

"Thousands of people now believe that they were cruelly and wilfully misinformed, and their grief is embittered by remembrance of the joy they felt on the Monday of the disaster because of the statements that all were saved.

"Were it merely a business proposition, I should not insist on the inquiry being conducted to the end, but we have positively denied receipt of the alleged messages; have asked the committee to investigate to the bottom; have given Senator Smith the right to go over the Western Union and the Marconi file of our messages; have filed transcripts of the dispatches received throughout the week of April 15, and have offered every assistance in our power to clarify the situation. Now, with all the power of the United States Senate behind him, Mr. Smith should be able to unearth everything there is to unearth, and then say positively that there is nothing more. In common fairness this is what I demand."

In examining copies of the wireless messages dispatched and received by the White Star Line, Mr. Franklin showed to a TIMES reporter the message from Capt. Haddock of the Olympic at 10 A. M. Monday, April 15, which was in answer to one sent to him by Mr. Franklin at 8 o'clock that morning asking what was his last report received from the Titanic. The message read:

Since midnight, when position was latitude 41.16, longitude 50.14 west, have been unable to communicate. We are now 310 miles from him, at 9 A. M., under full power. Will inform you later if hear anything.

HADDOCK.

Mr. Franklin seemed surprised that Capt. Haddock had not already sent to the White Star office here the distress message he had received from the Titanic that she had struck an iceberg and was sinking, but Capt. Haddock must have known that the news already had been sent from Cape Race.

Karl Schoenherr, wireless operator on the Cincinnati, in his message to the New York office of the Hamburg-American Line, stated that he was the first to pick up the Titanic's C. Q. D., and after the Olympic told him to cut out the last words he got from the Titanic were "Don't spread it." In regard to this, Harold Bride, the surviving Titanic operator, said last night:

"The operator on the Cincinnati doesn't know what he is talking about; that's all I have to say about his statement."

BRIDE CONTRIBUTES TO PHILLIPS FUND

Titanic's Second Wireless Operator Subscribes $25 Toward Monument to "His Chief."

BOOKS TO BE OPENED TO-DAY

C. C. Galbraith, H. H. Raymond, and H. B. Walker the Committee—Wireless Operators Show Interest.

The Maritime Association of the Port of New York announced yesterday the committee which is to undertake to raise by popular subscription America's share in the memorial which is to be erected in memory of Jack Phillips, the wireless operator whose signals brought the steamship Carpathia to the rescue of those who escaped from the Titanic in the small boats and who, his duty done, went down with the ship, and was picked up by one of the lifeboats, but afterward died of exposure. The committee will be headed by C. C. Galbraith, General Manager of the United Wireless Company, and his associates will be H. H. Raymond, General Manager and Director of the Clyde and Mallory lines, and H. B. Walker, President of the Old Dominion Steamship Company.

To Harold Bride, the second wireless operator on the Titanic who was picked up in the sea, has fallen the honor of being the first subscriber to the Phillips memorial fund. He sent $25, which with $100 subscribed by THE TIMES makes a total of $125 to date. This is Mr. Bride's letter:

To the Editor of The New York Times:

Inclosed find check for twenty-five dollars ($25,) my subscription toward the memorial you are proposing for my late chief, Jack Phillips, who did his duty on the Titanic the night of the disaster, as did every one of the crew to my knowledge from the Captain to the ballboys. I am leaving for home by the Coronia to-morrow, and I now take the opportunity through the medium of your paper to thank all of those who have so kindly sent me their congratulations and good wishes, and assure each of them of an individual reply as soon as possible. Thanking THE TIMES for its kindness and generosity, I remain, Yours truly,

HAROLD BRIDE.

New York City, April 2, 1912.

The committee will hold its first meeting to-day. The plan as outlined contemplates more than a subscription for a memorial to Phillips. Part of the funds will be devoted to that object, but the Maritime Association contemplates the establishment of a fund to be known as the Phillips Fund to reward substantially wireless operators who perform deeds of heroism to assist the families of the men whose devotion to duty costs them their lives. This agreement was reached after much discussion among members of the association, and has the indorsement of Williard U. Taylor, its President.

Bride's letter is an index of the interest the fund has aroused among the men who operate the wireless keys. After the first announcement of the fund one operator, a young man whose salary is not more than $7 a week, came to Mr. Galbraith and asked if the reports were true.

"Then I want you to put me down for $1," said he.

Several inquiries have been received by the committee which encourage the belief that when the subscription books are opened to-day there will be a generous response. A letter has been sent to Mr. Marconi asking him to take an interest in the enterprise.

Travlers on coastwise vessels are to have an opportunity to subscribe to the fund, as subscription books are to be placed on some of the big coastwise steamships. Solicitation is not to be made, but ocean travelers will know that an opportunity is given them to contribute if they wish.

"The actual work of raising money will be undertaken to-morrow," said Mr. Galbraith. Among wireless men and steamship men and the Maritime Association there is much interest, and we believe that America will contribute her share to the Phillips memorial and there will be enough over to establish a fund for the reward of other wireless men who 'stick to their keys.' Wireless operators are not too well paid, though in times of danger they share as much in the responsibilities for saving life and ship as do the officers."

WOMEN'S FUND GROWING FAST.

Memorial Arch to Titanic Heroes Expected to Cost $500,000.

Mrs. John Hays Hammond was in New York yesterday working in the interest of the big Titanic memorial fund the organization of which had its inception in her rooms at 2,315 Massachusetts Avenue, Washington, within the last few days. This fund, which is democratic one, subscriptions limited to $1, and which will be used to erect a big memorial arch in Washington, is to be raised by women alone as a "Tribute of Woman to Heroic Manhood."

Mrs. William Howard Taft, wife of the President, made the first donation to the fund, and she has since added $4 as gifts from members of her household. A young foreign woman, who was a survivor of the Titanic, contributed the first American dollar which came in her possession after landing in this country.

The memorial Committee, of which Mrs. John Hay is Chairman, Mrs. Hammond, Secretary, Edward J. Stellwagon, Treasurer, and George K. McLanahan, Honorary Counsel, has its Headquarters in the Union Trust Building, Washington, D. C. Stenographers and typewriters are employed there sending out letters of appeal for $1 subscriptions. These go to the heads of all women's clubs and organizations of all kinds. Answers are coming in constantly with contributions and the expression of the sender's feelings in poems, which are nearly as numerous as the dollars. It is possible to get around the single dollar gift if one desires. Mrs. Sherman gave $25, a dollar for every women in each of her homes.

The committee, which is headed by the name of the wife of the President, followed by that of the wife of the Vice President, Mrs. Sherman, are Mrs. Champ Clark, Mrs Grover Cleveland, Mrs. E. H. Harriman, Mrs. Samuel Gompers, Mrs. Andrew Carnegie, Mrs. Seligman, Mrs. Samuel Untermyer, Mrs. Theodore Roosevelt, Mrs. Philip N. Moore, President of the General Federation, Mrs. Talcot Williams, Mrs. Matthew T. Scott, Mrs. Donald McLean, and Mrs. W. H. Crocker of San Francisco, among others.

The United States Treasury is to redeem all the dollars sent to the fund and they with the letters sent to the fund and be macerated, as is done with the paper money of the country when it is too old for further service, and the Memorial money and letters will be molded into a solid block and placed in the cornerstone of the big arch when it is put up. It is expected that $500,000 at least will be raised, and immediate contributions are requested so that the memorial may be carried through while the matter is fresh in the minds of the people.

WOMEN PRAY FOR TITANIC DEAD

Federation of Women's Clubs Also Discuss Safeguards on Ships.

At the twenty-eighth convention of the New York City Federation of Women's Club held at the Hotel Astor yesterday, the great gathering of women which filled the large ballroom of the Astor rose and stood in silent prayer for a moment in memory of those who were lost in the recent Titanic tragedy. Mgr. Lavelle, who offered the invocation, was in his full canonical robes.

One of the resolutions passed by the federation was that on all ocean steamers there should be three wireless operators, one always on duty, with a sufficient number of life preservers and life boats. Other resolutions were in favor of asking the Mayor and Controller for more public markets and a third was in favor of the bill to have the name of the proprietor put on saloons.

Philip Bloch, chief clerk of the Board of City Magistrates, was one of the speakers of the afternoon. He told the women that there was little for them to do in the Night Court; that the finger print system had shown that most of the women brought there were old offenders who could not be reformed.

"If you wish to help there is much to do in the Marriage Relations Court," he said. "The husbands now have little fear of ill-treating their wives because they know that the women have no way to support themselves and that they cannot keep them long in the workhouse. If you women would help to support them for a time so that the husbands would be sufficiently punished they might do better."

Miss Bertha Rembaugh, speaking of the Night Court, said:

"We would like to suggest that the Night Court is not a place of entertainment. There is there an almost always present group of fashionable men and women, who drop in after the theatre or a dinner as they would to a vaudeville show."

Mrs. William Grant Brown, President of the Federation, presided.

BURY 59 TITANIC DEAD.

The Unidentified Taken to Halifax Cemeteries—Memorial Services.

Special to The New York Times.

HALIFAX, N. S., May 3.—Fifty-nine unidentified bodies from the Titanic were buried in nameless graves within three Halifax cemeteries to-day. All were buried according to rites they had professed in life. Men and women of every creed united in honoring the unknown.

The Nova Scotia Legislature was prorogued this afternoon, and out of respect for the dead all the brilliant military formalities attending such an event were abandoned. Probably for the first time in this city there were no strains of martial music on the streets, such as has been the custom at the closing of the House in the past.

Four bodies were buried in the Catholic cemetery, nine in the Jewish cemetery, and forty-six in the Protestant cemetery. At the later cemetery 100 sailors from the Canadian warship Niobe formed in line at the graves, brief addresses were made by clergymen, and the Royal Canadian Regiment Band played, "Nearer, My God, to Thee," and the "Dead March in Saul."

Memorial services in Catholic and Protestant churches testified to the sympathy and sorrow of Halifax over the Titanic accident.

Ninety-two bodies of Titanic dead are still at the Morgue here, but most of these have been identified. Several of these have been claimed by relatives, and as soon as arrangements can be made the bodies will either be forwarded or interred at Halifax. It is thought that fully forty or fifty of the identified will not be claimed.

There was only one identification today. It was that of Mauri Der Zacarism of New York, who was identified by his brother.

Mrs. H. R. Rood of New York was at the morgue seeking the body of her husband, but found no clue. She placed flowers on all coffins containing unidentified victims. Mrs. Rood also sent flowers to all the churches holding services. Mrs. Rood is accompanied by Mr. Teeds, a New York undertaker. She will await the arrival of the steamer Minia in the hope that the body of her husband may have been recovered.

Miss Hannah Touplansky of New York failed to identify her brother, Moses Touplansky. He was on his way from South Africa to New York.

Two representatives of the Guggenheim family have arrived to look for the body of Benjamin Guggenheim. They are Mark Condell and B. L. Knowles, officials of the International Steam Pump Company, of which Mr. Guggenheim was President. They will await the arrival of the Minia. They will also claim, if identified, the bodies of Victor Giglio, secretary, and Rene Bernot, chauffeur for Mr. Guggenheim.

The Minia has seventeen bodies.

ONE woman dresses flashily—yet everything she has on is the last cry of fashion. Another is so quietly smart you cannot describe an hour afterward anything she wears.

In men's wear this impression of quiet elegance is unconsciously created by Manhattan Shirts. They never offend by too pronounced patterns nor by being commonplace. $1.50 to $6.

Weber & Heilbroner
Nine Stores
[illegible] Broadway 27 New
[illegible] Broadway 35 Nassau
[illegible] Broadway 320 Nassau
[illegible] Broadway 25 Cortlandt
42nd and Fifth Avenue

COL. ASTOR'S FUNERAL.

Services at Rhinebeck To-day, but Burial in Trinity Cemetery Here.

RHINEBECK, May 3.—The funeral service of Col. John Jacob Astor will be held to-morrow at noon in the Episcopal Church of the Messiah, of which he was Warden for sixteen years. A special train from New York bearing friends and relatives is due to reach Rhinecliff Station at 11:20 o'clock. Automobiles will be in waiting to convey the passengers to the church.

The body of Col. Astor will be brought to the church from Fernecliff, the Astor estate, escorted by Vincent Astor, Mrs. Astor, and her immediate family. Dr. Ernest C. Saunders, rector of the church, will be assisted in the service by Dr. William T. Manning of Trinity Church. The choir of Trinity Chapel, with their organist, will have charge of the music.

It has been announced definitely that Mrs. Ava Willing Astor, Col. Astor's first wife, will not attend the funeral, but her daughter, Ava Muriel, will be present. There will be eight honorary pall bearers. The Vestry of the church will be represented by Dr. James F. Goodell and Dr. George N. Miller. Reservations have been made in the church for the Astor employes, and seats to the number of 120 will be held for the party from New York and those already here. The church will be dressed with palms and flowers. One of the floral offerings will be a wreath from the Vestry of the church.

Dr. Saunders will not accompany the body to New York, and Dr. Manning will conduct the services at the grave in Trinity Cemetery, 153d Street and Amsterdam Avenue, New York.

STRAUS MEMORIAL MEETING.

Mayor Gaynor, Bishop Gailor, and Andrew Carnegie Will Take Part in It.

A civic memorial meeting for Mr. and Mrs. Isidor Straus will be held in Carnegie Hall Sunday afternoon, May 12, at 4 o'clock. Justice Samuel Greenbaum, President of the Council of Jewish Communal Institutions and Chairman of the Committee on Arrangements, will be chairman of the meeting. Mayor Gaynor will be honorary Chairman. Felix M. Warburg is Secretary. The speakers will be Bishop Gailor of Tennessee, Andrew Carnegie, and others. Among those who will attend the service are the employes of R. H. Macy & Co., Abraham & Straus, and L. Straus & Sons. Cards of admission may be obtained on application to P. Stewart, 32 William Street.

The Georgia Society of New York has selected a delegation to attend the services. The delegation includes D. Wyatt Aiken, President; Robert Adamson, Fire Commissioner Joseph Johnson, Commissioner David Robinson, Clifford W. Hartridge, and Royal C. Peabody. Mr. Straus was a loyal Georgian, and when a lad lived at Talbotton, and also volunteered for the Confederate Army. At a meeting of the society last night resolutions of respect referring to the Titanic disaster and mentioning four Georgians, Mr. and Mrs. Isidor Straus, Major Archibald Butt, and Jacques Futrelle, commending them for their heroism when facing death, were adopted.

The funeral of Isidor Straus, it was announced yesterday, will be strictly private, only immediate members of the family being present. The date of the funeral has not as yet been fixed.

FUNERAL OF T. W. CAVENDISH.

Body of Henry Siegel's Son-in-Law to be Cremated To-day.

The body of Tyrell W. Cavendish, who lost his life when the Titanic sank, will be cremated at North Bergen, N. J., today. Funeral services will be conducted by the Rev. Frank F. German, rector of the Episcopal Church at Mamaroneck, N. Y.

Mr. Cavendish was 36 years old and resided at Little Onn Hall, Stafford, England. In December, 1906, Mr. Cavendish married Miss Julia Florence Siegel, only daughter of Mr. Henry Siegel of this city. Their two children, Henry Siegel Cavendish and Geoffrey Manners Cavendish, are in England, where Mr. Siegel intends to take his daughter, Mrs. Cavendish, in a few days.

Mrs. Cavendish and her maid were assisted into one of the lifeboats by Mr. Cavendish, who said: "I will not leave the ship while there is a woman on board."

Men's Silk Hose
13,200 pairs....value 50c....today at 29c
Made by a manufacturer who knows how!
Offered to the man who knows what's what!

¶ We have for years led in the field for men's half hose, and thus, when the maker of this merchandise had occasion to force the market a little, he selected us because the volume of our business in hose gives us a prior option on bargains, and also because we are the logical avenue for quick distribution. But let's pull on a pair of these hose and look them over.

¶ They are made of all silk of the heavy weight variety, with lisle or all silk soles, as you prefer. Have high spliced heels and double toes, to keep you from a too intimate acquaintance with your shoes. In plain tan, navy, gray, helio, garnet, green and black. Also, in such two-tone effects as black and white, navy and black, green and black, and black and red. Beautiful merchandise, and a flourishing value. Main floor.

Men's Silk & Linen Pajamas
values 3.50 to 5.00
today at 2.85

¶ Silk and linen, mull, and Russian cords, all of commendable quality. In white, tan, helio and light blue. Made with low neck for warm weather wear. Finished with pearl buttons and frogs. Intended to sell at 3.50 to 5.00, but sold to us at a concession on account of late delivery, and now offered to you at a price which seldom travels in such good company. Splendidly made, and the fabrics are ideal for present wear.

Saks & Company
Broadway at 34th Street

Odd Lots of Stock

We issue a booklet outlining a plan for buying stocks for an initial deposit and monthly payments thereafter until the stock is paid for or sold.

Send for Circular 48—"Odd Lot Investment."

John Muir & Co
Specialists in Odd Lots
Members New York Stock Exchange.
71 BROADWAY, NEW YORK

903 BROADWAY AT 20TH ST.
Another Young shop—literally young, but equipped to supply "None Better Made" headwear.
Young Derbies and Soft Hats $3 & $4
Young's Hats
NONE BETTER MADE

THAT'S US

The relation of Investment and Income is the relation of Cause and Effect.

Take care of the Cause and you take care of the Effect—take care of the Investment and the Income will take care of itself.

And the surest way to take care of Investment in a building enterprise is to employ a Contracto who will assume responsibility for the economical conduct of your operation.

And that's Us!

THOMPSON-STARRETT COMPANY
Building Constructors

MAETERLINCK TO BOX FRENCH CHAMPION

Author Will Meet Carpentier in the Ring at a Paris Charity Fete.

ANXIOUS TO SHOW SKILL

Professional Says He Hopes the Show Will Please, but Makes No Promise as to Results.

By Marconi Transatlantic Wireless Telegraph to The New York Times.

PARIS, May 3.—Maurice Maeterlinck is to meet the French champion boxer in the ring at a charity fete in June, which is being organized by the actress Rachel Boyer.

A reporter who sought Carpentier for the purpose of interviewing him regarding the report that he was going to fight Maeterlinck found the boxer in a little wine shop in a back street beyond the outer boulevard, which is the home of the middle-weight champion of Europe. Carpentier was seated in his shirtsleeves, minus a collar, and dining with some friends.

"Is it true you are going to have a boxing match with Maeterlinck?" was the question put to him.

"Yes, certainly," was the reply. "M. Maeterlinck, although a writer, has adopted boxing, and is very anxious to meet some professionals. He will have an opportunity at the fete organized by Mlle. Boyer in aid of her charitable organization, known as 'The Traveling Show.'

"Several well-known literary men are to be present and take part in the sparring. Tristan Bernard, for one, will be there. I think he is going to fight with a negro.

"Mr. Maeterlinck expressed a desire to meet me in the ring. I hope the show will please the spectators. The fight takes place some time in June, but that is all I know about it," and Carpentier returned to his table to continue his meal.

Outside the café was a beautiful new motor car, whose powerful lights lit up the narrow street, with its uneven cobblestones and black-walled houses, threatened by towering factory chimneys. It seemed curiously out of place. It was the champion's own car, waiting to take him to the country for the week end.

TAILORS SPREAD DISMAY.

Social London, Lacking New Clothes, Is in Fright Over Strike.

LONDON, May 3.—Social London is seriously affected by the tailors' strike, which began in a small way early this week and now involves 15,000 men. The movement has stopped the business of all the fashionable men's and women's tailors in the West End. It is said that by next Monday 50,000 tailors will be out on strike.

The social season is just opening and hosts of foreign visitors will be unable to get their clothes, and the military officers from India their uniforms and outfits for the Court and other functions that are scheduled. Therefore dismay prevails in the upper circles of society.

WANT US TO INTERVENE.

Panama Parties Would Insure Fair Play at the Coming Elections.

PANAMA, May 3.—The United States Government has been requested by the Arosemena party to intervene in the Presidential election in Panama to the extent of seeing that it is fairly conducted.

This was admitted to-day by President Arosemena, who said the directorate of the Union Patriotica, a party composed of friends of Arosemena and Pedro A. Diaz, the official candidate for the Presidency, has asked for intervention, such as was given in 1908, when Secretary of War Taft informed the Panaman Government that the election must be conducted fairly.

President Arosemena said his Government would welcome such intervention, and the directors of the Liberal and Conservative Parties also say they have asked the United States Government to see that the election is a fair one.

These requests are taken to show that the political situation in the republic is a delicate one. Reports of rioting yesterday at Dolega, following an address by Dr. Belisario Torras, a candidate for the Presidency, caused a sensation throughout the country.

The situation is apparently beyond the control of the political leaders, and passion runs so high that it is feared some slight incident may result in a conflagration.

Secretary Taft, in a letter dated May 12, 1908, which he himself delivered to President Amador, suggested that two years previously, when charges of fraud were made concerning the elections in Panama, it was not thought best to do more than urge fairness in the administration of election laws of that republic. The latter added that the United States could not look upon any election which was not conducted on fair lines and was likely to lead to violence with anything but the utmost concern.

CARNEGIE NOT YET A COUNT.

Hasn't Heard of the King of Italy's Intention to Make Him One.

Andrew Carnegie, who has handed over to the director of the Bank of Italy title deeds representing $778,000 for the foundation of an Italian hero fund, is to be made a Count, according to a cable dispatch to The New York American. The report in court circles was that King Emmanuel was so pleased with the gift that he had asked Mr. Carnegie to accept the title.

Mr. Carnegie was playing golf in the country yesterday, but his secretary said that to date the Laird of Skibo had not been notified by King Emmanuel that the title of Count was to be offered to him.

KNOX WON'T RECEIVE OROZCO'S DELEGATES

They Are Prevented from Boarding His Train When It Reaches El Paso.

PEACE PLEA MADE TO MADERO

Deputies Find They Lack Power to Treat with Rebels—7,000 Advance South on Federals.

Special to The New York Times.

EL PASO, Texas, May 3.—Philander C. Knox, Secretary of State, refused to see the delegates from the Mexican rebel army while on his train in El Paso today. When he was told that such a delegation wanted to call on him he sent his secretary to the door to prevent them entering his car.

"If representatives of Orozco wish to talk to me officially, I cannot see them under any circumstances," the Secretary said. However, none of the rebel leaders from the Juarez side who were at the Union Station made any effort to see him.

The committee is composed of S. F. R. Pradillo, acting municipal chief of Juarez; Jesus Morales, and Thomas Lea. They spoke with people on the train, and it was decided that instead of seeking the Secretary here, another commission would be named and sent to San Francisco to meet Mr. Knox on Monday.

Secretary Knox said nothing had happened to change the Government's attitude toward Mexico, and that there was no possibility of intervention.

"I refer you to the policy of the Government as brought out in the Senate discussion on Monday," he said.

"What of Magdalena Bay, and the Japanese concessions?"

"In a message sent to the President, he was informed that the Department of State had no information upon which to base a belief that any Japanese activity existed there. The department has also had solemn and official assurances from both Mexico and Japan that there was nothing in the report. There never was a time when we were on better terms with Japan than now, although we never have been on any but the most friendly terms with that country. What little feeling there was because of the Japanese immigration was allayed by the treaty which I framed, and which was ratified by the Senate. It is wicked to keep up these irritating rumors. We are the best customers and best friends they have, and we have been since Perry made his trip to Japan. And they appreciate it and are grateful for it.

"My own purpose in going to California is to address the California Development Society in San Francisco. When I returned from Central America I was invited to address this society on the trade relations of this country with our Central and South American neighbors. I had a telegram from Los Angeles, which was forwarded from Washington, stating that a number of refugees there wished to talk with me. I replied that I would be glad to see them, as I will any American either here or at Los Angeles. I am on a purely private mission as a guest of the California Society, and I cannot talk politics, especially not international politics."

GUNBOAT SCARES MEXICO.

Rush Orders Intercept the Yorktown from Touching Her Ports.

Special to The New York Times.

WASHINGTON, May 3.—It is known on the highest authority that the gunboat Yorktown was ordered last Saturday to sail up the Gulf of California on her way from Panama to San Diego and go as far as Topolobampo to take aboard refugee Americans who want to leave Mexico.

Topolobampo is near the head of the Gulf of California, the last port to the north on the west coast of Mexico, and fully 600 miles out of the Yorktown's ordinary course. It was expected of her to call at a number of ports on the way down the coast to take on Americans.

The decision to send a warship to Mexico was telegraphed the same day to Ambassador Wilson at the City of Mexico and he acquainted the Mexican Foreign Office with the fact. The news proved so distasteful to the Madero administration that it was conveyed to Mr. Wilson that such a move on the part of the United States would beyond all doubt result in precipitating a violent demonstration of feeling against Americans in Mexico and possibly lead to an outbreak that the regular forces could not control or even cope with on even terms. This intelligence the American Ambassador repeated fully to this Government with the result that on Sunday night it was decided to send the army transport Buford, and the torpedo-boat destroyers Preble and Perry were dispatched from San Diego, Cal., with all possible speed to meet and intercept the Yorktown and give her orders not to go to Topolobampo nor to touch at any Mexican port. To-day the Preble and Perry got into communication with the Yorktown, first by wireless, and to-night were alongside and delivered her orders.

This action adds to the long list of others on the part of this Government to show its profound desire to adhere to the policy of non-intervention.

The Magdalena Bay incident, which recently received much attention in the Senate, was brought up to-day in the House in a resolution by Representative Raker of California, directing the House Foreign Affairs Committee to learn of any efforts by foreign Governments to acquire any concessions of grants upon the western shores of Mexico "or in any of the gulfs or bays adjoining the west Mexican coast."

The committee would be directed to learn if any such concessions, if allowed, would encroach upon the Monroe Doctrine, and what position the United States should take. The resolution is similar to Senator Rayner's. Both measures are in committee unacted upon.

PEACE PLEA TO MADERO.

Chamber Finds It Can't Negotiate Direct with Orozco.

From a Special Correspondent of The Central News, London.

MEXICO CITY, May 3.—The Chamber of Deputies has named a committee to approach President Madero and urge him to take steps to restore peace. This action was taken after an adverse report had been made upon a motion to have Congress send a Peace Committee to negotiate with Orozco. The adverse report was made on the ground that Congress had no legal authority to confer with the rebel leader.

The Senate, by a vote of 40 to 8, passed the War bill to-day authorizing the President to increase the army. The measure now goes to the President for his signature. The Senate has not yet acted on the bill authorizing the raising of $10,000,000 gold for the purpose of increasing the army to 60,000, but its approval by that body is assured.

The Government continues its vigorous crusade against the newspapers that publish disquieting and unfounded stories. On Thursday they caused to be arrested Sinadad Sanches Santos, the editor of El Pais, which published a story that Gen. Huerta was ill and unable to conduct the campaign in the north. The police have also raided El Heraldo, an evening paper, in no way connected with The Mexican Herald, for publishing a rumor that Gen. Huerta had refused to move from his present position because the troops were demoralized.

The Federal forces have retaken Culiacan, capital of the State of Sinaloa, according to a report received from Gen. Pedro Ojeda. No details of the fight are given.

Advices received at the American Embassy state that the total number of refugees at Mazatlan is 6,000, 100 of whom are Americans and the remainder English, Spanish, and other nationalities, including many Mexicans. The Ambassador states that the American transport Buford, which is due at Mazatlan to-day or to-morrow, will take not only Americans but other foreigners, and also Mexican refugees in a destitute condition.

The Government has deported Abraham E. Ratner, President of the Tampico News Company, and his brother, Joseph Ratner, Secretary and Treasurer, under Article 33 of the Constitution, which provides for the banishment of pernicious foreigners. The Government charges that these men have been supplying the Zapatistas for more than a year with arms and ammunition. Boulton Wilson, an officer and counsel of the company, has asked American Ambassador Wilson to investigate the case on the ground that the men may be naturalized Americans. The Ambassador says that if it is shown that they are American citizens he will take further steps in the matter.

For more than a year the authorities have been mystified as to the source of the Zapatista supply of arms. For some time the Tampico News Company has been under suspicion, but its managers covered the trail so well that it was difficult to establish proof of guilt. The deportation is the result, the Government states, of the strongest evidence gleaned after patient investigation.

7,000 REBELS MARCH SOUTH

To Attack Federal Positions at Mapimi and Torreon.

JIMINEZ, Mexico, May 2, (via El Paso, Texas, May 3.)—Gen. Orozco issued the long-awaited order to-day for the advance of his army of 7,000 men on the Federal positions south of here, at Mapimi and Torreon. Fearing the Federals have mined the railroad, the troops will march over the desert. It is thought that this will require four days.

Orozco states that he would establish new headquarters at Reliano to direct the campaign.

WASHINGTON, May 3.—The British cruiser Algerine will arrive at Mazatlan, State of Sinaloa, on the west coast of Mexico, in about a week, to take aboard any British refugees who may wish to leave Mexican territory to escape the present trouble. It is probable that the Algerine will follow the same course as the Army transport Buford. Similar service is being performed on the east coast by the British cruiser Melpomene.

GALVESTON, Texas, May 3.—United States Marshal C. C. Brewster, who has just returned from the Mexican border, is of the opinion that there is small hope of peace or betterment of conditions in Mexico, and believes that, outside of intervention, there is little to be done by the United States.

"The Mexicans are insulting our citizens every day," he said, "and it is bound to reach a turning point some time. In many cities they are posting placards reading, 'Run, you cowards! Run!'

"This has been over a large territory, following President Taft's proclamation advising Americans to get out. Our people, of course, being a minority, can do little but take the insults. The United States, however, will not stand idly by and see her citizens murdered for naught. That would not be tolerated in any country."

EAGLE PASS, Texas, May 3.—A special train from Monclova, Coahuila, arrived in Piedras Negras to-day, bringing 150 families. They report that Cuatro Cienegas has been captured by rebels, and that the rebels are marching on Monclova.

FOR MAGDALENA BAY INQUIRY.

Baker Dissatisfied with Taft's Report to Congress.

Special to The New York Times.

WASHINGTON, May 3.—Representative Baker of California, who has been in touch with the newspaper expedition which recently visited the Mexican Coast and Magdalena Bay, is not satisfied with the report on the Magdalena Bay matter that President Taft submitted to the Senate and thinks here should be a Congressional investigation. With this view, he offered to-day a resolution in the House to direct the Foreign Affairs Committee to ascertain what efforts have been or are now being made by any foreign Government or organization to acquire concessions on the west coast of Mexico.

The resolution was referred to the Rules Committee, and if passed Representative Baker will submit to the House Committee on Foreign Affairs a list of witnesses to be summoned. The resolution specifically directs the committee to ascertain whether, under Mexican laws or treaty rights, aliens are allowed to acquire landed property in Mexico, the power of the Mexican Government to grant exclusive fishing rights, and whether such concessions encroach upon the Monroe Doctrine.

CHILE IS PREPARING FOR GREAT CANAL ERA

Coming Changes Too Big to Visualize, Says President Luco to The Times Representative.

WILL WELCOME OUR TRADE

He Voices His Nation's Friendship for This Country and Wishes He Could Have Our Sanitary Experts' Aid.

By STEPHEN BONSAL.

Special Cable to THE NEW YORK TIMES.

SANTIAGO, Chile, May 3.—I was most courteously received at the Palace of Moneda this afternoon by Señor Barros Luco, the President of Chile and a charming gentleman of the olden school. He listened to President Taft's message with evident pleasure, and charged me in his name to congratulate the President and people of the United States upon the approaching completion under their auspices of what he called "the eighth wonder of the world."

He went on:

"We are trying our very best in Chile to prepare for the new era which your conquest of the forbidding Isthmus inaugurates, but I do not think we can visualize what it all means to the Americas or the world-wide changes which are impending.

"To illustrate, some American merchants here tell me that you are going to buy all our nitrates, or at least as much as Europe does now, we in return to change our daily food to a diet of American fruits.

"I, for one, am ready for this feature of the new era. I first acquired the habit of eating American fruits almost to excess at a Paris exposition, and have every reason to believe it will be a lifelong habit.

"I am not going to prophesy about the changes in commercial routes or political relations that will be brought about by the opening of the canal, but it is certain that almost anything may be expected with New Orleans just across the Gulf, and New York only twelve or thirteen days away.

"I wish you to believe that we have an increasingly neighborly feeling for the United States, and as proof of this I may say that only an hour ago I was discussing with the Minister of the Interior the fearful ravages of yellow fever at Tocopilla, in the north. We decided that if the situation did not soon mend, we would request Washington to lend us several sanitary experts from Panama, the men whose services have won for your country such undying fame, at least in South America. I personally would like to have the services of one of Dr. Gorgas's experts to advise on the situation."

If Washington would offer such an expert spontaneously to Chile without awaiting a request, it would make a splendid impression here.

CHILE HAS ONLY TO ASK.

Request for Sanitary Aid Would Be Granted, Officials Say.

Special to The New York Times.

WASHINGTON, May 3.—When the text of Mr. Bonsal's dispatch concerning Chili's desire for help in sanitary reforms, was shown to-night to officials here who have under consideration questions of sanitation in Central and South American ports, which will be affected by the Panama Canal, they expressed their feeling that this country would be very willing to assist in every practical way to bring about the best possible conditions in Chili as well as other countries.

The matter is just now fresh in official minds because much of the recent epidemic of yellow fever at Guayaquil, in which Commander Bertellotte and several of the Yorktown crew lost their lives.

No one in authority here doubts that the United States would willingly comply with any request for the aid of American sanitary experts for the purposes indicated by President Luco. All that is necessary is for Chili to ask us.

"The Big Store"

TWO MAMMOTH BUILDINGS

GREENHUT-SIEGEL COOPER Co.

BOTH SIDES OF 6TH AVE. J.B.GREENHUT Pres. 18TH AND 19TH STS.

Better Goods for the Same Money or the Same Goods for Less Money than Elsewhere.

MAIN BUILDING

Today's Sale of *Handsome De Luxe Sets of* Books

At Little More than the Cost of Binding and Paper.

All departments of literature are represented—classics, fiction, poetry, travel, etc. And the prices quoted give you an excuse to ADD TO YOUR LIBRARY NOW.

No. of sets.	Author.	Volumes.	Binding	Publisher's Price.	Sale Price.
2	BALZAC	18	¼-leather	$54.00	$13.50
1	BALZAC (slightly shopworn)	30	¼-leather	90.00	22.50
3	CARLYLE	10	cloth	25.00	7.50
5	DICKENS	40	¼-leather	120.00	32.50
5	DICKENS	20	¼-leather	60.00	22.50
4	MONTAIGNE	20	buckram	10.00	2.75
6	DE MAUPASSANT	17	buckram	34.00	7.50
2	DUMAS	18	¼-leather	54.00	17.50
2	DUMAS	15	¼-leather	30.00	13.50
5	DANTE	4	¼-leather	12.00	3.50
2	DANTE	4	cloth	8.00	2.50
2	HISTORY OF ALL NATIONS	15	cloth	45.00	12.00
10	HUGO	10	cloth	20.00	4.95
2	HUGO	18	¼-leather	72.00	18.00
5	IRISH LITERATURE	5	¼-leather	15.00	3.95
2	IRISH LITERATURE	5	cloth	10.00	2.95
10	TARBELL'S LIFE OF LINCOLN	4	cloth	16.00	3.75
2	ELIOT	10	¼-leather	30.00	9.75
3	GREAT SOVEREIGNS AND HEROES	15	cloth	15.00	3.50
10	KIPLING	10	cloth	20.00	3.95
6	KIPLING	6	cloth	12.00	2.95
2	ORIENTAL TALES	15	cloth	75.00	14.75
3	LAMB	6	cloth	30.00	6.75
4	PLATO	4	¼-leather	16.00	3.50
3	PLUTARCH'S LIVES	5	¼-leather	20.00	4.75
1	PAUL DE KOCK	25	cloth	75.00	18.00
2	SCOTT	24	¼-leather	108.00	22.50
3	SCOTT	24	¼-leather	74.00	12.00
3	SCOTT	12	¼-leather	48.00	13.50
2	STEVENSON	10	¼-leather	30.00	6.75
11	WORLD'S CLASSICS	200	cloth	60.00	6.75
4	LONGFELLOW	8	¼-leather	24.00	6.00
5	LONGFELLOW	8	cloth	16.00	4.50
6	MACAULAY	10	¼-leather	30.00	8.00
3	MACAULAY	10	cloth	20.00	6.00
3	THACKERAY	10	¼-leather	40.00	6.75
10	THACKERAY	10	cloth	20.00	6.75
9	SHAKESPEARE	10	¼-leather	60.00	6.95
10	SHAKESPEARE	10	cloth	30.00	3.75
5	EMERSON	12	¼-leather	48.00	9.00
4	SMOLETT	6	¼-leather	24.00	4.75
2	MACAULAY	20	¼-leather	60.00	12.00
2	STEVENSON	10	Imp. leather	20.00	5.00
2	BURTON'S ARABIAN NIGHTS	17	cloth	135.00	27.50

100 Sets of de Maupassant's Complete Works

9 vols; edition de luxe; bound in cloth, paper label; illustrated; head and tail pieces; large type; good paper. This set was published to sell at $15. An exceptional special, to-day, at **$2.95**

Bound Volumes of McClure's Magazines

A wonderful offering of excellently bound books, which will appeal to multitudes of our patrons. Every one knows "McClure's Magazine" and what good reading it contains.

Among the THOUSANDS OF TIMELY AND INTERESTING ARTICLES to be found in these volumes, we mention:

MARCONI'S OWN STORY OF HIS WIRELESS INVENTION.

IDA TARBELL'S HISTORY OF THE STANDARD OIL COMPANY.

RAY STANNARD BAKER'S "THE UNITED STATES STEEL CO."

PEARY'S "DISCOVERY OF THE NORTH POLE."

BAKER'S "STORY OF THE RAILROADS."

IDA TARBELL'S "STUDY OF JOHN D. ROCKEFELLER."

HENDRICK'S "STORY OF LIFE INSURANCE."

CARL SCHURZ'S "REMINISCENCES."

THE STORY OF THE LIFE OF MARY BAKER EDDY.

THE COAL STRIKE by JOHN MITCHELL.

"THEODORE ROOSEVELT AS PRESIDENT."

and thousands more, equally valuable for reading or reference.

Just think! To buy the parts alone would cost you 15c each, or 90c for 6 months, the number each volume contains; but here they are, bound in good buckram binding, and for which the publishers asked $2.25 a volume, at **29c**

(MAIN Building, Fourth Floor.)

$30,000 to Charity

WE give this amount and we ask OUR CUSTOMERS to tell us by their VOTES which charitable and benevolent institutions, societies and churches shall receive this money.

IT COSTS YOU NOTHING TO VOTE.

Double S&H Green Trading Stamps Before 12 o'Clock

Men's Spring Clothes

To-day's Special Items Which Bear This Famous Label

Smith Gray & Co.
Foremost Clothiers Since 1845

Spring Suits Values to 22.50 **15.50**

Spring Suits Values to 25.00 **18.50**

Spring & Overcoats Exclusive and custom styles. An opportunity. **25.00**

Mixture Suits Values 27.50 or 30.00 and 32.50 or 35.00 **22.50 & 27.50**

Spring Coats Values to 22.50 **15.50**

Spring Coats Values to 25.00 **18.50**

Furnishing Specials

ATHLETIC UNDERWEAR **3 for 1.00** value 50c each. Knee drawers, coat shirts; made of fine nainsook, full cut.

2.50 SHIRTS at 1.55 Silk and linen; Russian cord; all silk sewn; coat style; French cuffs.

1600 Soft Hats—American, French and English, values 3.00, 4.00 and 5.00 ..... **2.00**

Brooklyn Stores Open Until 9 P. M.

Smith Gray & Co.

Two Brooklyn Stores: Fulton St. at Flatbush Av. Broadway at Bedford Av.

Two New York Stores: Broadway at Warren St. Across from City Hall. 5th Av., Bet. 27th & 28th Sts.

Frederick Loeser & Co.

In every detail the Leading Retail Establishment of Brooklyn.

The Subway to Hoyt Street brings the Loeser Store Within 17 Minutes of Forty-Second Street.

High-Grade Untrimmed Millinery,

Values $6 to $10, at $2.98 to $4.50.

TODAY WILL SEE one of the best offerings of high-class untrimmed Hats made this season in Greater New York.

In spite of the backwardness of the spring, and the fact that the season has not yet reached its height, a fortunate purchase enables us to offer untrimmed Hats of the finer grades at *an average of half price and less.*

They are of the very fashionable fine hemp braids and of Milan in exquisite quality, soft and flexible. They are in white, ecrus, black, cream and a few other colors. Both large and small Hats, in various shapes, among them modified Colonials, derbies, sailors, the new rolled brims; Hats suitable for dress or for tailored wear, but all of exceptional quality

Not one of them but would be a good value at $6, some of them that would have been prizes at $10, and more of the higher values than of the lower.

Second Floor, Elm Place. None C. O. D. or on approval.

Pianos and Players—Spring Sale.

New and Used Instruments of Fine Character at Very Small Prices.

WE BELIEVE THE PIANOS AND PLAYER-PIANOS that will go on sale here today make up the best group of instruments that were ever offered for such small prices.

The occasion is our regular Spring Sale to dispose of the Pianos and Player-Pianos that have come to us in part payment for the new instruments in which we deal.

The instruments included are exceedingly good ones. Many of them bear widely known and even eminent names. Many of them though classed as "used" are in reality little used. There was no one who could play them in the homes where they were owned and so they were exchanged for Player-Pianos that could be played.

These instruments have all been through our own repair shops. Where they needed new felts or new hammers or any other repair to make them as good as possible, the repairs have been made.

And yet because this is a disposal rather than a money-making sale, we have made the prices just as low as possible, so that our customers might have every advantage and so that we might have the privilege of bringing good music inexpensively into homes that might otherwise not have it at all.

Unused Pianos Are Included in the Sale

and marked at similarly low prices because in some instances the case designs are to be discontinued and in other instances the instruments have been used by us for demonstrating purposes. Some very remarkable values in this group.

An Extraordinary Offering of Player-Pianos.

This is undoubtedly the very best group of Player-Pianos ever offered for such low prices. They are not only instruments which we have received in exchange for higher-priced types, but also new instruments received from other sources advantageously and joined to this Sale.

Terms of Payment to Suit Our Customers.

If you wish a Piano or Player-Piano, now is the time to buy, and we trust you will not allow the thought that you cannot afford to pay cash stand in the way. We make it our business to accommodate our customers in terms of payment and the most liberal arrangements—in fact almost any desired arrangement within reason will be made for purchases in this Sale.

The Sale will begin this morning with this list of instruments:

Upright Pianos.

	Originally	Now
Cambridge	$250	$95
McEwen	250	105
Anderson	350	105
Phelps	250	125
Wisner	350	150
Anderson	300	150
Fischer	350	150
James & Holmstrom	400	150
Gordon	350	150
Dunham	360	150
Needham	350	175
Stuyvesant	350	175
Weser	300	175
Ridgeway	198	18
Ridgeway	198	185
Steinway	500	195
Horace Waters	500	195
Steinway	500	225
Gordon & Son	250	225
Kranich & Bach	450	225
Gordon & Son	275	250
Chickering	500	250
Gordon & Son	275	250
Bjur Bros	325	250
Sohmer	500	250
Gordon & Son	275	260
Bjur Bros	325	275
Estey	325	295
Francis Bacon	350	300
Estey	375	315
Estey	375	325
Francis Bacon	365	325
Francis Bacon	375	330
Francis Bacon	385	350
Estey	425	375
Estey	425	395
Kranich & Bach	425	395
Estey	425	410
Knabe	800	450
Kranich & Bach	850	466
Kranich & Bach	600	525
Kranich & Bach	800	550
Kranich & Bach	800	575

Grand Pianos.

	Originally	Now
Sohmer	850	275
Kranich & Bach	800	325
Chickering	850	395
Knabe	850	395
Kranich & Bach	700	450
Knabe	850	495

	Originally	Now
Estey	$600	$375
Estey	700	475
Kranich & Bach	700	575
Kranich & Bach	750	725
Kranich & Bach	850	800

Player-Pianos.

	Originally	Now
Aeolian	600	195
Aeolian	600	225
Heller-Gulbransen	500	350
Reiman Amfionola, 88-note	500	350
Heller-Gulbransen	550	395
Heller-Amfionola, 88-note	600	395
Heller-Amfionola, 88-note	600	415
Heller-Amfionola, 88-note	600	425
Heller-Amfionola, 88-note	600	435
Gordon & Son-Gulbransen	495	450
Loeser-Amfionola, 88-note	800	450
Loeser-Amfionola, 88-note	800	475
Krell Auto Grand	750	495
Bjur Bros	525	495
Krell Auto Grand	800	525
Estey	600	525
Krell Auto Grand	700	550
Behning Combination, 65 & 88-note	750	550
3 Estey	650	595
Estey	750	625
Krell Auto Grand	800	600

Cabinet Players.

	Originally	Now
Angelus, 58-note	250	15
Angelus, 58-note	250	20
Needham, 58-note	300	25
Exner, 58-note	200	25
Angelus, 58-note	250	35
Angelus, 65-note	300	75
Pianola, Metrostyle, 65-note	300	95
Cecilian, 65-note	300	95

Organs.

	Originally	Now
Waters & Son	250	25
Aeolian Symphony	500	75

Squares.

	Originally	Now
Newton & Bradbury	350	20
Newton & Bradbury	350	25
Weser	400	25
Chickering	600	35

Fourth Floor.

THE TIMES'S DAILY WIRELESS AND CABLE DISPATCHES

STUPIDITY MARKS THE ROYAL ACADEMY

P. G. Konody Finds Little to Commend in This Year's Exhibition, Opened Yesterday.

SARGENT THE ONE JOY

Sunshine Fills His Frames—Work of the Academicians Is Mediocre—One Good Picture "Skied."

By P. G. KONODY,
Author of "The National Gallery" and "The Louvre."

By Marconi Transatlantic Wireless Telegraph to The New York Times.

LONDON, May 3.—The utter hopelessness that the younger and more enlightened British artists are awakening the Royal Academy from its somnolent stupidity and refreshing the blood of this artistically moribund institution with their young and healthy spirit becomes more apparent each recurring May. The hope of a little general advance from early Victorianism lies as withered after to-day's view as it did last year. From time to time we see a young painter or sculptor, gifted, earnest, and full of promise, received into the sacred circle of Associateship.

We watch and hope, but most of "those who enter here leave hope behind," at least hope of individuality, and so we find the promise of the younger men stifled by the influence of the powers that be.

The inadequate gallery devoted to sculpture is choked with weak productions of sculptors who have no convictions. The heroic statue of his Majesty, the late King Edward VII., for Birmingham University, by Alfred Drury, is a massive figure with a good head of convincing likeness, spoiled by decadent complexity of innumerable details.

The group of "Zephyr Wooing Flora," by Charles Whiffen, is entirely lacking in individuality and character in the modeling. Such a piece of work is more suited to a popular exhibition building. It is cheap, undistinguished, and without intelligence.

Havard Thomas shows a statue in black wax, "Thyrsis." It is a wonderfully painstaking and able study, and shows great power in selection. It is very similar in most respects to his "Lycidas," which caused such comment some time back.

Sir George Frampton is represented by "Protection," a memorial to be erected to the late Dr. Barnardo. Heavy and shapeless, this mass of bronze has little to distinguish it from the soulless efforts of a common stone carver. Featureless and awkward, the very folds of the drapery serve no purpose other than to cover and disguise the human form. No particular knowledge is required to do such work, and it is a pity, for Sir George Frampton has had a strong influence in British sculpture.

Beside it stands a work by a young man recently elected an Associate of the Royal Academy, W. Robert Colton. This sculptor a few years back revealed promise of great individuality and observation; but he is disappointing us. His marble statue of the late Maharaja of Mysore is "tickled up" beyond endurance. Every detail is minutely carved in naturalistic fashion, from the feathers in the turban to the embroidery about the garments and the elaboration of the sword sheath. All that might be good is destroyed by the slavish copying of the model's clothes.

T. M. Brook's statue of "Youth" is graceful in form, but lacks seriousness. It reveals too close an imitation of the living model, and loses strength in the prettiness of its rounded surfaces.

Some Excellent Busts.

A really good piece of work is the bust of Sir Ernest Schiff by Emil Fuchs. It is strong and refined in modeling and reveals knowledge and conscientious thought.

Courtenay Pollock, R. B. A., prominent among British portrait sculptors, is represented by a convincing half-length bust of the Right Hon. Joseph Chamberlain. It shows the statesman in a characteristic attitude. It is typical of Mr. Pollock's work. It is an excellent likeness, vigorously modeled, and recalls in its treatment of surfaces the busts of P. A. B. Widener of Philadelphia, Arthur Foot of Boston, and Mrs. Worthington of New York—all of which, it will be remembered, were in an exhibition of Mr. Pollock's works in New York a short time ago.

A memorial statue to the late Hon. Charles Rolls by Sir William Goscombe John, R. A., is pleasant in modeling, but unpleasantly cut by the hard edges of the jacket. The model of a flying machine in the hands is entirely out of place.

With those and a few minor works of merit, the sculpture is a severe disappointment, and it is a relief to turn to the picture rooms. Prominent among the oil exhibits is "The Education of Elizabeth the Catholic," by the late Edwin A. Abbey, R. A. Though it cannot be counted among that great decorative painter's best works, it is full of interest. Color is its raison d'etre. It is an orgy in color. The black robes of the nuns serve to enhance the brightness of the warm tones of rich crimson, orange, and gold of the staircase down which the procession comes. The warm colors are carried out in the tiles of the paved floor and in the costume of Elizabeth. The picture is sensational in its decorative arrangement.

J. J. Shannon, R. A., shows six pictures. His portrait of the Viscountess Boyne is not up to his usual high standard. It is weak in drawing and unpleasant in design. The flesh painting is pink and weak and watery. The hands, however, are cleverly laid on. There is an air of hurried thought about the work which robs it of simplicity and force. His portrait of Mrs. Biggy Barker is more pleasing. In fact, this is perhaps the best painting shown by Mr. Shannon this year. His typical, broad brush forms are more considered, and the arrangement of the background, of the conventional tree of subdued tone, is well suited to the white dress of the sitter. A small dog in her lap adds little to the interest of the picture, but the dog at her feet seems necessary to the design. The flesh tones are good, and the edges of the half-tones skillfully arranged.

Italian Scenes from Sargent.

John S. Sargent, R. A., is a joy. Do we ever tire of this master's beautiful creations? It is impossible to feel either tired or sad when standing before his picture "Carrara Quarries." The joy of sunshine fills the frame. The painting is ablaze with happy light. It is masterly, skillful, and wonderfully convincing. It is a poem of Liguria that even those who never saw Carrara can feel the beauty of and be uplifted.

There is another gem of Sargent's in his "Cypresses," where some white Italian bulls seek the shade beneath the dusty roadside trees. It literally burns with sunshine, and shimmers in the midday Southern heat. It is a joy to look on, and brings reminiscences of the happy, sunny South. "Breakfast in the Loggia" is painted in the same happy mood. In this case, perhaps, only those who have enjoyed their "primopranzo" of coffee and rolls and honey, shaded from the early morning sun in an Italian loggia, can thoroughly appreciate it. It is the truthful memory of Sargent that pleases in this little masterpiece.

Another pleasing picture, seemingly Italian, is a fine painting by David Murray, R. A., "Music by the Lake." We see in it the memory of a Maggiore evening. The sunlight seeps the atmosphere in the palest orange. Thin and graceful trees upon the water's edge permit a view beyond of an island—perhaps Isola Madre—warmed by the declining sun that struggles through the evening mist.

Charles Sims's picture, "The Shower," is not successful. In conception characteristic of this artist's work, it fails in execution. The centre, occupied by an avalanche of female forms shot by a crowd of cupids from a mass of blue drapery, is without drawing. The figures are uninteresting, dirty in color, and hardly distinguishable.

It is amazing that a picture, because it is the work of an Academician—bad though it be—should be found upon "the line," at the expense of a gem that is "skied" above it. This unhappily is the case with Frank Dicksee's mediocre "Nymph," painted in an uninspired and stupid early Victorian manner, and Miss Amy Browning's masterly arrangement, "The Red Shawl." Miss Browning's work, though obviously bearing the impress of Whistler's fine influence, is individual, strong, and full of thoughtful ability.

Royal Academicians do not shine this year. J. W. Waterhouse, R. A., gives us a picture of "Penelope and Her Suitors" that might pass muster in an exhibition of young students' works. It is devoid of interest. The values of light are all wrong, while the still life portions are very badly painted and the flesh painting is as amateurish as the picture is stupid in style, story, and execution.

The President, Sir Edward Poynter, is represented by six works. The chief is a moderate-sized canvas in a gorgeous frame. The painter calls it "A Little Mishap." Enough said!

Sir W. B. Richmond, R. A., has a potrait of Miss Gwendolen Verny. The lady seems to be blushing. The paint is fiercely hot and is laid on in a way that is unworthy even of Sir William. It is a mass of blaring and unrestrained and meaningless paint.

"The Story Picture" is not dead. E. Blair Leighton shows his usual "Maiden" of the times when knights were bold, and G. A. Storey, R. A., has painted "Venus Lamenting," which needs the verse which describes it in the catalogue. From some of our modern "masters" we do not hope for more than pretty bits and—a story.

Fine Landscape by East.

Sir Alfred East, President of the Royal Society of British Artists, exhibits six works. Five of them, at least, are wonders of landscape art. Sir Alfred, like Mr. Sargent, succeeds in creating within us something of the sensations that move him when he paints. "Autumn in England" and "The Underworld" are typical of those beautiful creations, so full of natural truth both of form and color, that they have created a new school of landscape painting in England and America.

The "Portrait of a Lady," by Harrington Mann, holds something new in portraiture. Mr. Mann's method is always interesting, and in this case it is particularly so. Deft but well considered, the brush marks, fresh and unhesitating, do not interfere with the movement of his forms. His tone values are exceedingly pleasant, and the portrait has character.

Seymour Lucas, R. A., uses too warm a mixture in his portrait of George Tilley. The flesh colors are hot and the painting undistinguished.

Sir Lawrence Alma-Tadema, R. A., has a picture that is a merry result of his well-known recipe. It is a Greek subject, and is painted in Sir Lawrence's masterly and delicate manner.

The state portraits of royal personages and official ceremonies and the flood of designs for King Edward memorials are, almost without exception, unworthy of comment. One exception is Derwent Wood's sketch.

GOOD PRICES AT HARVEY SALE.

Representative Works of Modern Painters Were Disposed Of.

By Marconi Transatlantic Wireless Telegraph to The New York Times.

LONDON, May 3.—The time-honored custom of an important modern picture sale at Chrystie's, coincident with the Royal Academy's "private view," was observed to-day. It consisted of the John Audley Harvey collection, judiciously formed, of progressive, though not advanced art.

The younger men were well represented, consequently there was no slump, as so often occurs when a modern academic collection is thrown on the market.

Thus William Orpen's "Wayward," a quaint, not beautiful, but piquant auburn-haired Irish Colleen, which was bought by Harvey three years ago for £150, ($750,) sold to-day for £630, ($3,150.) The top price was reached by J. M. Swan's superb "Polar Bears," swimming, or rather floating, in the cold gray Arctic Sea among icebergs. This, his masterpiece, went for 1,550 guineas ($7,750) to Wallis, as did Swan's "Tigers At Dawn" at 560 guineas, ($2,800.)

Some Clausens brought fair prices. "Propping a Rick on a Stormy Day," from last year's Academy, went for 350 guineas ($1,750) to Tooth & Co. A small "Twilight in October" was bought by Agnew for 280 guineas, ($1,450.) His "Sons of the Soil" sold for 100 guineas ($950) to Jeffrey.

Cecil Lawson's fine "Sunset," with a peasant driving cattle toward a pool, which was favorably noticed at the memorable Franco-British exhibition in 1910, sold for 850 guineas ($4,250) to Wallis. Scott's "Washing Day" sold for 350 guineas ($1,750) to Sampson, and his "Flamingoes" for 260 guineas ($1,300) to J. Murray, probably on behalf of the Aberdeen Gallery.

A small group of modern French pictures was headed by two Harpignies of moderate size, but superb quality. One, "The Campagna," sold for 1,320 guineas, ($6,600.) The other, "A View in the Campagna," went for 1,220 guineas ($6,100) to Cremetti.

A few delicate landscape gems by Cazin were sold—"La Route—La Nuit" went for 380 guineas ($1,900) to Cremetti, as did his "Lever de Lune" at 280 guineas, ($1,400.) His "La Route—Le Soir" sold for 320 guineas ($1,600) to Agnew, and his "La Chausserie" to Reid for 200 guineas, ($1,450.)

A work by Fritz Thaulow was bought by Sampson for 380 guineas, ($1,900.)

The results of the sale are called satisfactory.

TOILETTES ON VIEW ALSO.

Smart Set Turned Out to View the New Spring Fashions.

By Marconi Transatlantic Wireless Telegraph to The New York Times.

LONDON, May 3.—All of smart London gathered at the Royal Academy today for the "private view." The women were wearing their new Spring toilettes, so that the feminine portion of the visitors at least found the moving kaleidoscope on the floor more attractive than the pictures hanging on the walls.

Only a very small number of the new pannier skirts were in evidence, and, except in smaller details, there was no great change in the styles. Relatively small hats with curling brims and upstanding aigrettes at the front were the prevailing fashion in headgear.

POISONED PRIEST HAD $375,000 IN GEMS

A Fortune in Jewels Is Found Hidden in the Flat of Dead Berlin Chaplain.

POLICE ARE MYSTIFIED

Dead Man Was Formerly a Missionary and Probably Gathered His Wealth in the Far East.

By Marconi Transatlantic Wireless Telegraph to The New York Times.

BERLIN, May 3.—Picked men of the Berlin detective force are engaged in unraveling the mystery of the death of a chaplain and ex-Catholic priest, named Liebe, who was found poisoned in his flat ten days ago. It was at first supposed that he had either taken poison by mistake or committed suicide on account of financial difficulties. The latter theory was disproved by the extraordinary discovery that Liebe was the owner of a collection of jewels, valued at £75,000, ($375,000.) He was a missionary in his younger days, and it is supposed he acquired the gems, which were hidden in his flat, during his work in China, Japan, and India.

The detectives are now entirely at a loss to account for his death. So far as known, he had neither debts nor enemies.

The discovery of Liebe's wealth was made yesterday during a visit to his flat by his brother and a police officer. In a dingy corner of the flat they stumbled across an iron safe. They opened it and found in it vials and boxes, numbered and labeled in orderly fashion; 280 sapphires, 218 diamonds, 164 turquoises, 50 rubies, and a number of pearls. The gem of the collection, however, was a magnificent communion chalice, richly studded with 438 precious stones, including scores of amethysts, emeralds, and rubies. The value of the chalice is estimated at £15,000, ($75,000.) One of the stones in it is worth at least £500, ($2,500.)

Liebe became a Protestant a few years ago and recently expressed the intention of marrying.

The police hope that some diaries which were found in the flat will throw light on the mystery of his death.

ENLIST ARABS, URGES SULTAN

Morocco's Ruler Gives Advice to France, Professing His Loyalty.

PARIS, May 3.—Mulai Hafid, the Sultan of Morocco, in an interview at Fez contained in a special news dispatch to this city to-day, disclaimed all responsibility for the massacre of French soldiers and civilians during the revolt of the Moorish troops April 17, and insisted on his devotion to France.

This attitude toward the French republic, the Sultan said, was evidenced by the fact that he had always resisted the repeated solicitation of the Germans and Spaniards subsequent to the Panther incident at Agadir.

Mulai Hafid complained, however, that he had been despoiled of all authority. He had never been consulted even regarding affairs relative to his own family. He advised the French to go slow in winning over the Arabs. If they were treated with gentleness and liberality, he declared, they would make a marvelously efficient corps of the French Army.

NEW HAMMERSTEIN TENOR.

Signor Tura Makes a Hit as Manrico in "Il Trovatore."

By Marconi Transatlantic Wireless Telegraph to The New York Times.

LONDON, May 3.—Oscar Hammerstein produced another of his newly discovered songbirds at the London Opera House last night. The opera was "Il Trovatore." The newcomer was an Italian, Signor Gennaro de Tura, who sang the rôle of Manrico with such success that the audience in its enthusiasm insisted on encoring him.

Signor Tura is the possessor of a clear, robust, tenor voice, with powerful high notes, each syllable carrying to every corner of the house.

His appearance was something of a romance. His engagement was quite a hurried affair. Somebody recommended him to Mr. Hammerstein, but the latter, having just engaged a tenor, refused to hear him. But his own tenor having been taken ill just before the final rehearsal of "Il Trovatore," the despairing impresario called for the rejected man, who, after a long search, was discovered in the wilds of Soho, already in possession of a ticket back to Milan.

Though new to London, Tura is a singer of considerable experience and repute on the Continent.

REICHSTAG WANTS TO KNOW.

Seeks Procedure Like the British Commons and Votes for Changes.

BERLIN, May 3.—The Reichstag to-day discussed the question of revising the rules of procedure so as to permit its members to put questions to the Government, as is done in the British Parliament, and also to allow the Reichstag to adopt a resolution, declaring an agreement or a disagreement with the Government's answer to interpellations.

Clemens Delbrück, Minister of the Interior and Vice Chancellor, speaking in behalf of Imperial Chancellor von Bethmann-Hollweg, said that the Government regarded the rules as legally binding only on the Reichstag and its members. Amendments could not extend the constitutional rights of the Reichstag nor restrict the rights of the Emperor or the federated Governments, the Vice Chancellor said, and the Chancellor, therefore, could not change, whatever was the constitutional position of the Chancellor towards the Reichstag.

Nevertheless, Herr Delbrück added, the Chancellor was willing to meet the wishes of the Reichstag, as far as possible, but reserved the right to refuse to answer questions.

By ballot a majority of the proposed changes in the rules were adopted.

ITALIANS CAPTURE LEBDA.

Three Hundred Turks Are Reported Killed in the Encounter.

PARIS, May 3.—Gen. Reisoli, commanding the Italian forces east of the City of Tripoli, has, according to information received through an Italian source, attacked and captured the Turkish positions at Lebda after a lively combat.

The Turks resisted fiercely and lost 300 men killed. Eight Italians were killed and fifty-seven wounded.

Lebda is the name of the locality where are ruins of the ancient Town of Leptis Magna. It is sixty-four miles east by south of Tripoli on the Mediterranean coast. The ruins are now half buried in sand. The walls inclose remains of magnificent structures in marble, porphyry, and granite.

ROME, May 3.—The Government to-day denied yesterday's report from Constantinople that the Italian battleship Re Umberto had been driven on the rocks by a storm and sunk off the Tripolitania coast, near Zuara.

"When you get right down to brass tacks, the real value of a sock depends upon its ability to keep your feet inside."

All day long the toes poke, the sole slides, the heel rubs, the ankle pulls.

That's where Interwoven Socks are wear-proofed—at toe, heel, sole and ankle.

And that's why Interwovens are the *thin* socks that really *wear*.

All fashionable shades. All weights. Values at 25c, 35c, 50c the pair. Pure thread silk at 50c. None genuine unless labeled "Interwoven."

AT YOUR DEALER'S

© 1912, I. & S.

GIMBELS

The New Welbred Shoes for Men
Are Getting Most Thoroughly Talked About

Welbred TRADE GB MARK

When a new "line" of shoes is as much discussed by that body of experts known collectively as "the trade," as these "WELBRED" Shoes of ours have been, it is a clear sign that they are worth it. And they are equally talked about by the men who have come here to buy them and are delighted with them.

The point is that these "WELBRED" Shoes are not untried new-comers, but that they are made by a famous firm of shoemakers for men, who have already been at it for fifty years, and whose Shoes have hitherto been restricted to the small specialty shops, where, incidentally, they have sold for much higher prices than we ask for them.

They are distinctly *gentlemen's* Shoes and proclaim it at first glance by their excellent style, their fine leathers and painstaking workmanship.

We show them at present in twenty-seven different styles, including every shoe need for the Summer wardrobe of the well-dressed man.

$6, $6.50, $7 and $9 pair, the highest price being for Shoes that are bench-made in every particular.

We are especially anxious to have *you* see these "WELBRED" Shoes, which are the finest it is possible to produce.

"Custom" Last.

Second Floor.

Men's Pure Silk Socks, 65c Pair

These Socks are of very unusual quality, for men to secure at this low price. Pure silk, with cotton tops and feet, for long wear. Sheer and fine, in black, tan, navy blue, gray, burgundy and other colors, although not all colors in each size, 65c pair. Main Floor

When Are YOU Going A-Fishing in Maine?

Listen to the news from the front, as told in telegrams from the Boston & Maine:

"Portland, Maine, May 2, 1912.

"Ice is out of Lake Moxie.

"E. W. Parker, of South Braintree, Mass., caught a 15-pound lake trout in Potter's Pond, Franklin Co., yesterday. Measured 36 inches. Largest fish ever taken from these waters.

"The following catches were made in Sebago Lake before breakfast Wednesday morning: Wm. Martenis, New Orleans, a 4 and 7-pounder; Calvin Bennett, Boston, a 6-pounder; Jos. Flynn, Lowell, a 6½, 7 and 9-pounder, all salmon.

"Ice in Moosehead weakening, expect to report ice out and fishing good in all Maine Lakes, by Wednesday, 8th."

Whatever the Fisherman Needs

to help him land the finny prizes, in fresh water or salt, he will find in the best qualities in the Gimbel Sporting Goods.

For example:

Fly Rods, 75c, $1.75, to $25.
Bait Rods, 75c, $1.75, to $12.50.
Bait Casting Rods, $3, $3.50, to $7.50.
Heavy Salt-water Rods, $1.50 to $5.
Special Weakfish Rods, $1, $1.50, to $10
Hand-made Surf Casting Rods, with spring butt; made especially for Gimbel Brothers, and guaranteed. $9 to $18.
Fly Reels, $1.10 to $4.75.
Bait Casting Reels, 50c to $25.
Salt-water Reels, $1 to $8.
Surf Casting Reels, $5 to $29.50.
Other Enameled Silk Lines, 40c to $1.25 for 25 yards.
Kelso Single-tapered Lines, $2.50 for 40 yards; double-tapered, $3.50 for 40 yards.
Bass Casting Lines, 40c to $1.20 for 50 yards.

Salt-water Lines

No. 9 thread 75c
No. 12 thread $1
No. 15 thread $1.15
No. 18 thread $1.25
No. 21 thread $1.30
For 100 yards.

High-grade Flies, made especially for Gimbel Brothers, 75c and $1.50 doz.

Fourth Floor

GIMBEL BROTHERS
BROADWAY NEW YORK THIRTY-THIRD ST

MADE-TO-ORDER SPECIALTIES FOR MOTOR BOATS

Our perfectly appointed factory on the premises executes promptly, at reasonable prices, orders for—

BOAT CUSHIONS, SPRAY HOODS, FLAGS, MOTOR BOAT TOPS, BOAT COVERS, YACHT AWNINGS.

HOUSE AWNINGS of the better grade only. Estimates cheerfully given.

HOPKINS LIFE PRESERVER CUSHION

is an ornament and necessity for Motor Boat, Rowboat or Canoe, meeting all Government requirements. Filled with non-absorbent Javanese Kapoc, covered with artificial Spanish Leather. You should have them on your Motor Boat. PRICE, $1.50 EACH.

Hopkins

Everything for Motor Boats
119 Chambers St.

Renard

Custom Made Suits at $35, $40, $50

Store Your Furs at 3% of Valuation

23rd Street
West of 5th Avenue

A Saturday Sale of Girls' Smart Dresses

Exceedingly dainty creations, all new and TREMENDOUSLY LOW-PRICED! A peculiarly interesting occasion for mothers seeking an economical means of providing their daughters with a distinctive Summer wardrobe at small expense.

Girls' White Repp Dresses

Value $7.50

Prettiest model of the season; made with a detachable panel the more easily to launder; trimmed with embroidered insertions and handsome sash of satin ribbon; ages 8 to 14 years, at

$5.00

Girls $5.00 Dimity Dresses

Exquisite combinations of pink or light blue, lace insertions and finished with rosettes of satin ribbon; 6 to 14 years... $3.95

Children's $2.75 to $3.75 Tub Dresses

Odd sizes in new ginghams, percales and tissue; prettiest styles in New York; to close, a wonderful value, at $1.95

Misses' $19.75 and $22.50 Odd Suits

Some twenty-five in the lot and not more than two of any style to select from; all the latest styles and materials; special, to close, at..... $15.00

Sale Girls' $5.00 to $7.50 Odd Coats

Some odd sizes to be closed out; pretty light mixtures and blue serges; plain tailored or sailor collar styles; at..... $3.95 and $5.00

Women's Embroidered Silk Hose

Embroidered with Silk
Black on Black White on White
Tan on Tan

Regularly $1.25 Pair 75c

After the Parade

is over—whether you be a marcher or an onlooker, spend an enjoyable evening or Sunday reading the NEW

SMART SET

A Magazine of Cleverness

which provides lively entertainment for minds that are not primitive.

If you knew that there were five things in a magazine that you liked, you'd buy it, wouldn't you?

Buy the SMART SET!

DILLON RESIGNS FOR A DAY.

Deputy Police Commissioner Will Thus Get Year's Leave of Absence.

James E. Dillon, Fourth Deputy Police Commissioner, handed in his resignation yesterday to take effect at 12:01 A. M. next Monday. He will then doff his uniform, and for twenty-four hours be Borough Inspector of Brooklyn and Queens. He will then be reappointed Fourth Deputy Commissioner. This will be done to comply with a civil service regulation.

As a police inspector Mr. Dillon was unable to get longer than a year's leave of absence. Twelve months ago he was appointed a Deputy Commissioner. He will work as an inspector under civil service regulations on Monday, and at the close of the day he will receive another leave of absence for a year.

NURITO
A RELIEF FOR
RHEUMATISM
SCIATICA and NEURALGIA
A PRESCRIPTION, NOT A PATENT MEDICINE. Free from OPIATES and NARCOTICS. Further particulars and testimonials from people YOU KNOW sent upon request. They must convince you. At Hegeman's and Riker's and all druggists, in $1 and $2 boxes or sent direct. THE MAGISTRAL CHEM. CO., Flatiron Bldg., N. Y.

Sweet Peas
Vaughan's
Prize Mixture
1lb. $1.20, ½lb. 50c, ¼lb. 30c. 25 cts.
Vaughan's Seeds 21 Barclay Street
Catalogue Free

J. Ehrlich & Sons
Poor Eyesight Never Grows Better—But Worse
Neglect and delay in wearing glasses are responsible for most cases of failing vision. ACT NOW.
Eyes Examined Without Charge
By Registered Physicians,
Oculists of Long Experience.
Perfect Fitting Glasses, $ 50 to $12
With Bifocal Lenses, $4.50 to $18
J. Ehrlich & Sons
Oculists' Opticians
17 West 42d—Bet. 5th & 6th Aves.
360 Sixth Avenue, at 22d St.
223 Sixth Ave., at 16th St.
217 Broadway, Astor House.
101 Nassau, at Ann St., N. Y.
498 Fulton St., Cor. Bond St., B'klyn

You never before saw an umbrella that is really "gale-proof."
India Umbrella
"The little umbrella with the big spread."
Is safe in the highest wind.
Each tip is flexible and bends out to release the wind pressure.
Every "India" frame is guaranteed for one year. Look for the Guarantee tag.
"Indias" $1.50 to $6
Department Stores & Dealers Generally

Unnecessary Trips
are saved by using the Telephone.
Why not plan to save your time?
Just Telephone.
New York Telephone Company

1 HOUR & 50 MINUTES TO PHILADELPHIA VIA THE NEW JERSEY CENTRAL
YOUR WATCH IS YOUR TIMETABLE

John Jameson
Three Stars
Whiskey

MOTHPROOFING CARPETS AND RUGS is safe and inexpensive. Satisfaction guaranteed.
THE THOS. J. STEWART CO.
CARPET CLEANSING
42 years' experience.
Privy, cor. 48th St., N. Y. Phone 3866 Bryant
Kelly cor. 34th Ste., Jersey City. Phone 186

Museum of French Art
French Institute in the United States.
First Spring Loan Exhibition.
Prints showing Monuments of Paris from the 16th to the 19th Century.
Free admission to all visitors.
Open hours 10 A. M. to 4 and 8 to 10 P. M. until Sunday, May 5th, inclusive.

REJECTED PROPOSAL GOES TO MINERS NOW

Union Officials Decide to Call Convention and Submit Terms Operators Agreed To.

LEADERS DECRY STRIKE TALK

Expect More Negotiations with Operators After Vote—Operators' Committee Less Hopeful of Settlement.

It was decided by the full conference committee of the anthracite miners at the Hotel Darlington yesterday to call a convention of the union anthracite miners in Wilkesbarre for May 14 to consider the tentative agreement which had been accepted by the joint sub-committees of miners and operators and which was rejected by the full conference committee of the miners.

In spite of the fact that 92 per cent. of the 170,000 anthracite miners in the three anthracite districts in the United States have already expressed themselves as favoring a strike, William Green, the ex-State Senator of Ohio, who is acting as Chairman of the miners' committee in the absence of President White, declared at the end of yesterday's conference that a strike would yet be averted.

"The rejection of the sub-committee's recommendation does not mean that negotiations with the operators are declared ended," said he. "President Baer, Chairman of the operators, when we left him on Thursday himself suggested that we should do everything in our power to bring about an agreement. That is exactly what we have done. Failing to agree among ourselves we agreed to let the miners have a chance at it in convention. Hence Mr. Baer's committee is bound to receive any recommendations that may be made by the convention. Should the convention instruct delegates to stand for a modified agreement, these delegates would immediately come to New York and negotiations would be continued here."

The decision to call a convention came just after the operators had issued a formal statement to the effect that no further proposition need be looked for from the operators. Chairman Green said that his committee had not seen this statement before taking the vote, but intimated that it would not have affected the outcome.

This statement was given out at the close of the meeting:

Why Agreement was Broken.

There seems to be a wrong impression prevailing with respect to the work and authority of the joint sub-committee of four operators and four miners. They were appointed by the full committee of twenty with power to make recommendations only. The following statement, by Mr. Baer, taken from the meeting at Philadelphia when this sub-committee was created, makes this perfectly plain:

"Mr. Baer—It is apparent that effective work is unnecessarily delayed by a large committee, and we think that greater progress would be made with a sub-committee of four operators and four representatives of the anthracite mine workers being appointed, with power to make recommendations of adjustments, which recommendations shall only be effective if and when they are approved by the committee as a whole."

It is clear by the foregoing statement that the full committee alone had authority to pass upon a tentative agreement, and in line with this understanding the representatives of the miners on the full committee considered the report of the sub-committee, which did not meet with their approval.

We have decided to hold a convention of the Anthracite Mine Workers at Wilkesbarre on Tuesday, May 14, at which time the entire matter will be submitted to them. Our future course will be decided by the action taken at this convention. We have not yet broken off negotiations with the operators, but expect to meet again and hope to reach an agreement.

JOHN R. DEMPSEY,
THOMAS KENNEDY,
JOHN FAHY,
JOHN P. WHITE,
WILLIAM GREEN.

What the Operators Say.

The statement for the anthracite operators, by their committee of ten, indicates a degree of dissatisfaction over the trend of events. It says:

After further consideration of the anthracite labor situation, as it developed at yesterday's joint conference, the operators feel in this position that they have a right to expect the leaders of the mine workers to exert their strongest efforts to bring about a ratification of the agreement proposed by the joint sub-committee of mine workers and operators.

This sub-committee was created as a result of a resolution introduced at the suggestion of Mr. John P. White, President of the United Mine Workers of America, at the joint conference in Philadelphia on April 19. The members of the sub-committee on the mine workers' side were Mr. White and the Presidents of the three anthracite districts of the United Mine Workers of America Mr. John T. Dempsey, Mr. Thomas Kennedy, and Mr. John Fahy, all recognized leaders of the anthracite mine workers.

The report recommending the proposed agreement was unanimous. It was signed by all four of these gentlemen, as well as by the operators' four representatives, after two weeks' constant negotiations.

During the course of the negotiations the full committees of both the mine workers and the operators were kept informed of the details discussed and of the progress made toward a settlement. Thus the proposed agreement, as it finally appeared in the report of the joint sub-committee, was not arrived at without careful consideration by the responsible parties on both sides.

The proposed agreement contains many features that are not agreeable to the operators, but the Committee of Ten appointed their representatives on the sub-committee with the intention of standing by their decision, and they have stood by it.

It cannot be expected that the operators will have any further proposition to advance in view of the great care and deliberation with which this one was prepared, and in view of the authority and standing of the mine workers' representatives who took part in its preparation.

As the Issue Stands.

Immediately after the meeting of the mine workers' committee, some of whom had been in the city for six weeks, they left for their homes to attend the organization of the Wilkesbarre Convention. This convention will represent the three anthracite districts and will probably be made up of 900 delegates. These delegates will represent only the union members among the 170,000 anthracite workers, and the percentage of union men, it is said, is still less than 50 per cent. It is pointed out, however, that 95 per cent. of the men who actually mine the coal are members of the union and that those outside the union, consisting almost entirely of surface workers, have no direct bearing on the supply of coal in the market.

In labor circles the rumor has been current within the last week that the miners, who have not lifted a shovel since April 1 are anxious to go back to work. This, it was said, is also the belief of many of the committeemen who voted at yesterday's conference.

It is understood that the fight in the convention will be for the continuation of the "sliding scale" in addition to the 10 per cent. increase in wages already promised by the operators; the adoption of the "check-off" system whereby the operators would collect the dues of the miners' union, and the limitation of the terms of the contract to one or two years in preference to four years as recommended in the sub-committee's agreement.

Should the convention agree to the sub-committee's proposal after a week of argument and order the immediate resumption of work, it is interesting to note what would be the net result of the long-waged fight. The miners would have lost seven weeks' pay, or 13.5 per cent. of their annual pay. To offset this a net increase of, approximately, 8.9 per cent. increase in wages under the new agreement would give them, for a four-year term, 22.4 per cent. This increase, less the amount lost by the suspension, would bet them in the four years 8.9 per cent. or a mere 2.2 per cent. for a year.

E. E. Loomis, President of the Delaware, Lackawanna & Western Coal Company, and also Vice President of the Lackawanna Railroad, said yesterday that there was an ample supply of coal on the market.

On the contrary, F. W. Seward, manager of The Coal Trade Journal, declared yesterday that the supply of coal on the market was just enough to last three weeks longer.

MINERS AGAINST THE TERMS.

Openly Declare They Are Not Liberal and Convention Will Reject Them.

Special to The New York Times.

WILKESBARRE, Penn., May 3.—When the news reached here late this afternoon that the district leaders had decided to refer the peace terms to the miners in convention it was freely predicted by the rank and file that a flat 10 per cent. increase and a modified form of recognition is not sufficient to send the men back to work.

The five weeks' suspension and the loss of money they have sustained forces the men to take the stand that the concessions are not big enough, and that the only result of the convention will be to reject the plans and send the committee back to urge greater concessions from the companies. There is grim determination among the miners. They are set in their opinions that they have not been properly cared for, and that a four-year agreement is entirely too long a time to work with the slight concessions offered them. The fact that the Tri-District Board informed the committee of the operators that it would reject the offer is one thing that the men say is proof that the leaders should not now ask them to go back to work on the terms of the tentative agreement.

The convention which is to be held here May 14 will find the delegates of nearly all the local unions instructed to go in and fight against the ratification of the peace offering.

SOLDIER'S DIARY BRINGS $610

Gen. Poor's Career Was Ended by a Duel in 1780.

The remarkably high price of $610 was paid yesterday by George D. Smith, at the afternoon session of the sale at Anderson's of the late Jordan J. Rollins's library, for the unpublished manuscript journal of Brigadier Gen. Enoch Poor, a native of Andover, Mass., who, after distinguished services in the American Revolution, was killed in a duel with a French officer at Hackensack, N. J., Sept. 8, 1780. Mr. Smith, when bidding for this manuscript, was seated beside Mrs. Harry Payne Whitney, and it was the general belief that he bought it as her agent. A California collector, whose name was withheld, was the underbidder, stopping at $600.

This journal was written while Poor was a private soldier in the French and Indian War. Notices of him in biographical dictionaries make no mention of his having seen military service in any capacity before the outbreak of the Revolution. The journal consists of ninety-four small pages, sewn together with Poor's copy of Ames's Almanac for 1759, and inscribed on the first leaf "Enoch Poor, His Book, 1758. A Gormal from Newbury to Saint John's." With the journal was also Poor's manuscript list, sixteen pages, entitled "Fort Fredrick att Saint Johns, Sept. 5, 1759. The Names of all the Men in the Garson."

Inscribed on the back cover is "Enoch Poor, His Book, the year 1759, Fort Fradri'k att St. Johns." From this list it appears that he was a private soldier in the company of Capt. Hanway Titcomb of Newbury.

The diary records many details of garrison life. Two of the entries in it read as follows:

June the 18 (1759) Ally rearly in the morning a Boat a Coming 6 or 8 men Went a fishing by the River and the Indians and french shot upon them and Scalt one of the Goners and Skiopt (scalped) him and One of Captain Cuches men was Wonded very Bad.

February ye 25 Day (1760) Our Man upon the walls this Day about One o Clocke in the Day they saw a Committee (comet) fall which the bigness of it seem to be as big as a washtoth, it fell in the souest.

Mrs. Whitney paid $61 for a seventeen-page letter, said to be in the autograph of James Wadsworth, once the owner of the land now the town of Geneseo, N. Y. Other noteworthy items sold as follows: Petrus Schenk's "Hecatompolis," Amsterdam, 1702, with views of various cities, including New Amsterdam, (New York,) $155, (Smith.) First edition of the Dutch translation of "De Nieuwe en Onbekende Weereld," by Montanus, Amsterdam, 1671, with fine engraved view of New Amsterdam, $41, (Smith.) William Duncan's "New York Directory and Register for the Year 1793," $130, (Smith.) Longworth's "American Almanack, New York Register and City Directory," New York, 1796, $90, (Smith.) and first edition of "The Cenci," by Shelley, $77.50, (Smith.)

The sale closed last evening.

Crushed Under a Fire Truck.

While responding to an alarm of fire at 158th Street and Brook Avenue last night Fire Truck 32, stationed in 156th Street, between Third and Washington Avenues and driven by Frank N. Geiger of 322 East 157th Street, overturned at the corner of 158th Street and Brook Avenue. Geiger was pinned underneath the front wheels, and the heavy pole and had to be chopped out of the wreckage. He was taken to Lebanon Hospital with both legs broken.

Music by Nahan Franko's Orchestra, Restaurant, Daily
Simpson Crawford Co.
SIXTH AVE. 19TH TO 20TH STREET. NEW YORK
Special Saturday Offer of
Changeable Taffeta
In Colors, 36 inches wide
89c
3500 Yds. for this Sale
WE are showing these fashionable silks in 50 different color combinations, beautiful soft and pliable chiffon; quality that will give you splendid service and wear, sold in other stores at $1.25 and $1.50, a yard.... 89c
35 in. Colored Satin Messalines at 69c
The always stylish messalines we are making a special feature of this morning are represented in a complete range of street and evening shades, also black. The quality is perfect, strong and made to wear for entire costumes and trimming purposes.
Simpson Crawford Co., 6th Avenue's Foremost Shops

YALE CLUB TO HAVE NEW 20-STORY HOME

Eighty-four-Year Lease Signed for It on Ground in the New Grand Central Zone.

ITS COST WILL BE $1,000,000

Will Have Big Gymnasium and Swimming Pool and Ten Floors of Sleeping Rooms.

George B. Ide, President of the Yale Club, confirmed the reports late yesterday that negotiations have been about completed for the acquiring of an eighty-four-year lease from the New York Central Railroad on a piece of property 90 by 100 feet at the northwest corner of Forty-fourth Street and Vanderbilt Avenue on which to erect a new twenty-story clubhouse. The details of the deal, he said, had been agreed upon at a meeting between the committee, of which he is Chairman, and which was appointed some eighteen months ago to select a site, and William H. Newman, Chairman of the Board of Directors of the railroad. The contracts will be signed soon. The new clubhouse, Mr. Ide said, will be one of the finest and largest in the city, and will represent an investment of nearly $1,000,000.

It has been known for some little time that negotiations for this site were pending. It has been said that the New York Central was anxious to lease this piece of property as the site for a clubhouse, believing that if the movement was once started the district would eventually become a club centre. There are several other plots near by available for clubhouses.

The Yale Club was organized in the Summer of 1897 as the successor of the Yale Alumni Association of New York, and in 1910, when the membership had reached 1,112, the present clubhouse at 33 and 34 West Forty-fourth Street was erected at a cost of about $250,000. The structure was financed by the Yale Building Company, a corporation organized for that purpose, and the building was leased to the club with the provision that it could gradually obtain control of the stock.

Since that time, President Ide said yesterday, the Yale Club has enjoyed a remarkable growth, the membership jumping to 3,250. He added that more than 10,000 Yale graduates live in New York, New Jersey, or Pennsylvania, and the New England States, nearly one-quarter of them in New York. It is expected that with the erection of the new building there will be another big jump in the membership.

Mr. Ide, Chairman of the committee in charge of the building plans, is also President of the Home Life Insurance Company of 256 Broadway. The other members are Frank H. Platt, '77, of the firm of O'Brien, Boardman & Platt; Clarence H. Kelsey, '78, President of the Title Guarantee and Trust Company; Louis G. Hay, '81, a member of the New York Stock Exchange; S. R. Bertron, '85, of the firm of Bertron, Griscom & Janes; Mortimer N. Buckner, '95, Vice President of the New York Trust Company, and Alfred H. Swayne, '92, of the New York Stock Exchange.

The committee was empowered to close the deal with the New York Central at a meeting of the Yale Club last week. It will now proceed to retain architects and have the plans prepared. They will probably be completed within three months, Mr. Ide said yesterday, and ground will be broken as soon as possible thereafter, probably not later than Nov. 1. The club members hope to hold their housewarming in the new home on Christmas day, 1912.

There are many details in connection with the plan yet to be worked out, but Mr. Ide believes that no difficulties will be encountered in financing the new building. This feature was carefully considered before definite action was taken. With the rapidly growing membership and the demand for more accommodations than can now be supplied, it is believed that a big income will be provided by the new home.

The announcement concerning the plans for the clubhouse was received enthusiastically by the club members. The lack of athletic facilities, adequate lounging rooms, and an assembly room for large functions have been keenly felt in the present building.

On the ground floor of the new clubhouse will be the entrance hall, a visitors' room, and coatroom. On the second floor will be a cafe and large lounging room. On the third floor it is now planned to have billiard, card and other clubrooms, and on the next floor the library, with the assembly rooms on the fifth floor. There has been so great a demand for accommodations at the present club that it is probable that two floors will be devoted to bedrooms in the new building, with eighteen rooms to a floor. Provision will be made for a gymnasium, squash courts and a swimming pool, and for private dining rooms and a large club dining room.

WANT TO BE FAIR DELEGATES

Many Candidates for the Five Places to be Filled by Conway.

Special to The New York Times.

ALBANY, May 3.—Many influences are being brought to bear on Lieut. Gov. Conway in his selection of the five members of the State Senate who are to compose one-third of the commission from New York State to the Panama-Pacific International Exposition in San Francisco under the Frawley act providing for such a commission and appropriating $280,000.

Mr. Conway had expected to meet Speaker Merritt in Albany yesterday to confer with him on the make-up of the representations from the Senate and Assembly, but Speaker Merritt did not appear, so the Acting Governor went to his home in Plattsburg. It is understood that the Lieutenant Governor is willing to put on the Senate delegation as many Republican Senators as Speaker Merritt will select Democratic Assemblymen on his delegation, not exceeding two.

As the Assembly delegation has been made up by Mr. Merritt, it is said, it will consist of John R. Yale, who is slated to be Vice Chairman; Frank L. Young, leader on the floor, and George P. Whitney, Chairman of the Ways and Means Committee, Republicans, and Alfred E. Smith, minority leader, and Daniel D. Frisble, former Speaker, Democrats.

The name of Mr. Frisble is to be dropped for a Republican. It is said, if only one Republican is named from the Senate. Speaker Merritt is anxious to have Senator James A. Emerson, who represents the Clinton-Essex-Warren district, go on the Senate delegation.

The Chairman of this commission of fifteen will most likely be Senator James J. Frawley of the Twentieth District. Gov. Dix named the five members which the law authorized him to before his departure for Europe.

TO SAVE CHICAGO BUILDINGS.

Costly Plan to Protect Them from Ravages of Escaping Currents.

CHICAGO, May 3.—An ordinance has been recommended to the City Council providing for the protection of city and privately owned property from the ravages of electrolysis. If passed, it is estimated that public service corporations will be compelled to spend $9,000,000 to comply with its terms. The surface and elevated railroad companies and the Illinois Tunnel Company are the concerns affected.

City Electrician Ray Palmer, who conducted an investigation, said that escaping currents were reaching buildings of steel structure in an alarming degree. He said that damage amounting to hundreds of thousands of dollars annually was done to these buildings and by the eating out of the city's water mains.

Under the ordinance the companies must equip their ground systems to register the drop in their electrical currents at a maximum of twelve volts. The currents now register as high as eighty volts.

Stern Brothers
Announce they will continue To-day, their Extraordinary Sale of
Men's Furnishings
Negligee Shirts, Neckwear,
Pajamas, Underwear, Hosiery,
Gloves, Canes, Umbrellas,
Handkerchiefs and Bath Robes,
At Radical Reductions in Prices

Stern Brothers
direct attention to their exceptional facilities for the
DRY AIR COLD STORAGE OF
Furs, Fur-lined Garments and Oriental Rugs
in accordance with the most modern and approved methods with Insurance against Theft or damage by Moth and Fire, at very low rates, also
Storage for Draperies and Hangings
Special Concessions in Prices for Altering or Repairing Furs during the Spring and Summer. Lace Curtains Cleaned at Moderate Cost and stored free of charge.
Estimates submitted and articles called for upon request.
Telephone: Gramercy 4000
West 23d and 22d Streets

B. Altman & Co.
MISSES' AND CHILDREN'S RIDING HABITS
OF CRASH, LINEN, ETC., ARE SHOWN
AT $15.00 AND UPWARD
EQUESTRIAN BOOTS, HATS, GLOVES, WHIPS, CROPS AND OTHER ACCESSORIES.
Fifth Avenue, 34th and 35th Streets, New York.

B. Altman & Co.
MEN'S AND WOMEN'S SILK HOSIERY
ON SPECIAL SALE SATURDAY
MEN'S SILK HALF HOSE, BLACK OR COLORS,
38c. PER PAIR PER HALF DOZEN PAIRS, $2.15
WOMEN'S SILK HOSE, BLACK OR COLORS,
USUAL PRICE $1.50 PER PAIR
95c. PER PAIR THREE PAIRS FOR $2.60
WOMEN'S EMBROIDERED SILK HOSE, BLACK OR COLORS,
USUAL PRICE $2.50 PER PAIR
$1.45 PER PAIR THREE PAIRS FOR $3.90
SEVERAL THOUSAND YARDS OF
WHITE SUMMER DRESS MATERIALS
WILL BE OFFERED AT SPECIAL PRICES
SATURDAY, AS FOLLOWS:
IRISH DIMITIES, 17c. ENGLISH PIQUÉ 30c.
FRENCH VOILE, 46 INCHES WIDE . . 38c.
A SALE OF LITTLE CHILDREN'S DRESSES
AT ESPECIALLY LOW PRICES
FOR SATURDAY:
WHITE GUIMPE DRESSES, MACHINE MADE,
SIZES 18 MONTHS TO 4 YEARS $1.00, 1.75 & 2.25
HAND-MADE AND HAND-EMBROIDERED DRESSES
2 YEAR OLD SIZE $1.85 & 2.75
LITTLE CHILDREN'S IMPORTED HATS AND BONNETS
HAVE BEEN MARKED AT REDUCED PRICES.

B. Altman & Co.
AN EXCEPTIONAL SALE OF BOYS' CLOTHING
WILL TAKE PLACE SATURDAY, AS FOLLOWS:
BOYS' SUITS OF CHEVIOT, HOMESPUN AND TWEED,
ALSO NORFOLK SUITS OF NAVY BLUE SERGE,
WITH TWO PAIRS OF KNICKERBOCKERS . $7.50
RUSSIAN AND SAILOR SUITS OF WASHABLE MATERIALS
IN WHITE OR COLORS . . AT $1.85 & 2.90
NATURAL OR WHITE LINEN AND TAN DRILLING
KNICKERBOCKERS, 90c. BLOOMERS, . 70c.
A SALE OF COLORED & BLACK DRESS GOODS
FOR SATURDAY
WILL CONSIST OF A QUANTITY OF SERGES AND SHADOW STRIPED MOHAIRS IN BLACK AND NAVY BLUE AT THE VERY LOW PRICE OF
78c. PER YARD

B. Altman & Co.
WILL HOLD ANOTHER SALE THIS DAY OF
TAFFETA DRESS SILKS, 36 INCHES WIDE
REGULARLY $2.00 & 2.50 PER YARD AT $1.00
FURS, RUGS, PORTIÈRES AND CURTAINS RECEIVED FOR STORAGE. ORDERS RECEIVED BY TELEPHONE OR MAIL.
Fifth Avenue, 34th and 35th Streets, New York

WHY HAVE YOU IDLE CAPITAL?

There is no excuse for idle capital when the safest and most convenient investment is obtainable immediately for any amount.

Our Guaranteed First Mortgage Certificates are the best example of a conservative security yielding 4½% and tax exempt in this State.

No investor has ever lost a dollar

BOND & MORTGAGE GUARANTEE CO
Capital & Surplus $8,500,000
176 B'way, N. Y. 175 Remsen St., B'klyn.
350 Fulton St., Jamaica.

HARPER'S BOOKS

A Captain Unafraid
By Horace Smith

Sea fiction is brushed lightly aside by this man-sized story of real things. And such a story! Every word is true and every word tingles with zest and dash of the briny waves. This gruff and nervy captain was a blockade-runner—yes, twenty times over. His whole life was packed full of more unceasing adventure than any pirate's or buccaneer's. He was the man who commanded the Dauntless and The Three Friends, the man who was offered half a million dollars to rescue Dreyfus from Devil's Island.

The Man in Lonely Land
By Kate Langley Bosher
Author of Mary Carey

"Will satisfy a very big audience."—*St. Louis Times.* "The daintiness, the sweetness, the wholesomeness of this little love story is what captures and holds."—*Brooklyn Eagle.* "It teaches the lesson of how life with every other advantage thrown in and love left out may create an atmosphere of loneliness around any man or woman."—*Richmond Times-Dispatch.*

The Bantam
By Brewer Corcoran

Here is a story—rich in its humor, picturesque in its slang—of a very real youth at a preparatory school. It is a book for the father who went there and for the son who is now there. "The Bantam" is the son of a general in the Philippines, sent home by his father to his own old school.

Eloquence
Thoughts and Counsel on the Art of Public Speaking
By Garrett P. Serviss

Mr. Serviss's success as a speaker has made it possible for him to help others—like the average man and woman who may be called on occasionally to make a speech or respond to a toast. The book is also of practical assistance to those who desire to fit themselves for a career of public speaking.

China in Transformation
By Archibald R. Colquhoun

The author says: "The present work, which is really new, will meet the need for a simple, yet not ephemeral, description and estimate of a country and people destined, before long, to be counted among the great world-powers. This work has exercised some little influence on the Chinese reform movement. Dr. Sun Yat-Sen informed the writer that he was seldom without a copy, having, in his wanderings, purchased as many as fifteen for himself and his friends."

HARPERS HARPERS HARPERS
MAGAZINE BAZAR WEEKLY

CARPET CLEANSING
By Compressed Air in Fire-Proof Building.
FIRE-PROOF STORAGE
for Household Goods.
T. M. STEWART
438-442 WEST 51st ST.
Formerly 56 to 72 Ave. Founded in 1863.
RING UP 3567 COLUMBUS

The Pure Product of Nature's Springs. You will feel better and do better for using
Hunyadi Janos Water
NATURAL LAXATIVE
A Glass on Arising for REGULARITY

LEBLANC WITNESSED BONNOT'S LAST STAND

Vividly Describes Dynamiting of Garage and French Bandits' Death in To-morrow's Times.

WRITES STORY AT TOP SPEED

10,000-Word Narrative is Transmitted Over Two Atlantic Cables, Specially Cleared, Without a Hitch.

Maurice Leblanc, creator of the renowned "Arsène Lupin," who has written for to-morrow's TIMES the hair-raising story of Bonnot, the tiger-bandit of Paris, was himself present at Choisy-le-Roi last Sunday, when the garage in which Bonnot and his companion, Dubois, had been brought to bay was dynamited, and the man who for months had terrorized all France was carried out, torn and bleeding, to die a few minutes later.

From a neighboring house Leblanc saw every move in the awful tragedy. So near was he that he could actually follow the arch-bandit's movements, as he crouched on the balcony above the garage and poured his bullets into the lines of his enemies, or as he, dashing for a moment into an inside room, hastily scribbled a few words with a pencil on a sheet of paper. These words, it turned out later, were his will, in which he sought to shield some of the men who had helped him spread terror and fury throughout France.

From his vantage point Leblanc witnessed the gradual closing-in of the squads of policemen and soldiers, the rending of the garage walls by dynamite and the rush of Chief of Police Guichard and his brave followers into the shattered, tottering building. A few minutes later they hustled out Bonnot, now at his last gasp, and Leblanc then saw the savage rush of thousands of civilians, wild to tear the bandit to pieces, and the desperate struggle of police and soldiers to save him the last brief minutes of his life.

All this Leblanc has rendered with vividness in his narrative for THE TIMES. Writing in the heat of excitement, with the tragic deaths of Bonnet and Dubois still fresh in his mind, he has made a picture of the Choisy-le-Roi battle and the awful series of murders and robberies preceding it that must rank as a classic of its kind.

Leblanc got the cablegram from THE TIMES, asking him to write the history of Bonnot and his band last Monday. THE TIMES's offer was accepted and all the preliminaries arranged the same day.

The creator of "Arsène Lupin" then began his narrative. Before him lay a task that would have appalled any ordinary writer. He must produce 10,000 words at top speed and in time to have them cabled to New York, set up here, and printed in the Sunday issue of THE TIMES.

But the excitement of what he had witnessed at Choisy-le-Roi spurred the Frenchman to his task. For hours he wrote furiously, almost without respite. When finally his work was done THE TIMES's Paris correspondent, cramming the sheets into his pocket, dashed away to catch the first train for London.

Arriving there, he filed the story in the Royal Exchange cable office at 6:45 A. M. Friday morning, London time, which is equivalent to 1:45 A. M. New York time.

In the meantime special arrangements had been made by THE TIMES with the Western Union Telegraph Company by which two cables under the Atlantic had been cleared for the exclusive transmission of the Leblanc story. The first words were sent from London at 7:15 A. M. Friday, the slight delay that elapsed from the time of the original receipt of the story from THE TIMES's Paris correspondent being due to the perfecting of these arrangements all along the long route which the story was to travel.

From London the Leblanc narrative went by land lines to Penzance, Cornwall, on the southern tip of England. Thence, placed on the two cables that had been set aside, it traveled under the ocean to Canso, in Nova Scotia. From there other cables took it to Coney Island, whence it came in underground conduits to the Western Union offices at the Stock Exchange Building in Broad Street. The work of transmission was over-all 4:15 A. M., exactly two hours after the start in London.

From the Broad Street cable office a messenger hurried the story to THE TIMES office, where he arrived before the opening of the doors. Throughout the long journey there was not a slip or hitch of any kind.

J. BERMEL'S SUFFRAGETTES.

His Women's Auxiliary Unexpectedly Decides to Go into Politics.

Joseph Bermel, at one time Borough President, now President of the Second Ward Democratic Club of Queens, unexpectedly has a suffragette club on his hands. He and his fellow-Directors of the club have not yet made up their minds whether or not the innovation will be a help or hindrance.

Recently the Second Ward Democratic Club decided to give an entertainment, and to make it a success a women's auxiliary was organized. The women worked faithfully, and turned a considerable sum into the club's treasury. Thereupon President Bermel wrote a letter of thanks to them, and suggested that it might be a good thing to make the auxiliary a permanent organization, saying if this was done the clubhouse could be used by the women.

President Bermel has just received a reply from the women. The communication states that they are anxious to have the right to vote, and a say in the way things should be managed. The invitation of the club is accepted, and an organization is to be formed to work for votes for women, and the clubhouse will be used as their place of meeting.

OLD LAWYER CENSURED.

Rollin Tracy Accused of Withholding Money from Clients.

The Appellate Division of the Supreme Court handed down a decision yesterday censuring Rollin Tracy, a lawyer, 71 years old, who was admitted to the bar in 1863. Proceedings to disbar Tracy have been instituted by the Bar Association. He is accused of having withheld several small sums of money from two clients. The referee who examined the case recommended that, in view of his age and illness, he be treated with clemency.

The court rebuked George H. Boehm, a lawyer, for neglecting the case of a client, and making misleading statements to her.

TELEGRAPH NOTES.

STOCKTON, Cal., May 3.—William H. Kane and Stacey R. Burckes, Inspectors of Police of Lynn, Mass., arrived in this city early to-day to get William A. Dorr, charged with the murder of George F. Marsh, a wealthy manufacturer of Lynn. Gov. Johnson has honored the extradition, but the officers will remain here until after a hearing of a writ of habeas corpus which has been set for Saturday.

WINSTON-SALEM, N. C., May 3.—Fire which destroyed one of the large leaf warehouses of the R. J. Reynolds Tobacco Company last Monday night will in no way affect the output. The immense reserve stock of leaf tobacco held at all times by the Reynolds Company, and stored in warehouses all over this section, will take care of immediate necessities. In fact, the fire destroyed a very small percentage of the company's leaf supply.

PASCO, Wash., May 3.—E. O. Roe, editor of The Washtucna Enterprise, had been allowed by the Superior Court to serve out the thirty days' sentence for perjury at night, in order not to suspend publication of the paper. Roe, who was convicted of perjury in a case charging his father, County Commissioner George H. Roe, with accepting a bribe, is released from jail each morning, works on the paper all day, and returns to the jail to be locked up at night. The jury disagreed in the case of the other two men on trial in Pasco.

COATESVILLE LYNCHERS FREE

Public Feeling Prevents Pennsylvania from Proving Case Against Them.

WEST CHESTER, Penn., May 3.—The lynching of Zach Walker at Coatesville, near here, on the night of Aug. 18, 1911, when he was burned after he had been arrested for the killing of a special policeman, will probably go unpunished, despite the unusual efforts made by the State of Pennsylvania to bring to justice the leaders of the mob.

After a jury had brought in a verdict of not guilty to-day in the case of Lewis Denithorne, one of the six men accused of participating in the lynching who had not yet been tried, the Commonwealth asked for the acquittal of the other five defendants. The accused men were then discharged. Among them were Police Chief Umsted of Coatesville and Stanley Howe, a policeman, who were charged with manslaughter and neglect of their duties.

The Commonwealth's reason for asking for the acquittals was that it was unable to obtain convictions because of the state of mind of the people of the county. Last Fall six men were acquitted by juries. Then the Commonwealth sought a change of venue, which was denied.

In dismissing the cases to-day Judge Butler made a scathing address in which he deplored the condition of the public mind in Chester County. He added that at the outset of the trials he had anticipated no trouble in obtaining jurors to act, because of what he supposed was an incensed state of feeling against the perpetrators of the lynching. He regarded the outcome of the trials as a public calamity to law and order of the State.

REPORT ON ISRAEL ESTATE.

Death of Merchant by Fall from Seventh Floor Recalled.

The tragic death of Joseph Israel, on April 14, 1909, was recalled yesterday by the filing of the report of Referee Benno Lewinson on his estate in the Surrogate's Court. Surrogate Cohalan who received the report, to which certain objections have been made, put the matter over until findings of fact and conclusions of law have been formulated.

Mr. Israel, a wealthy retired merchant, left two daughters, Mignon and Edna M. Israel. Edna Israel is an incompetent and Mr. Israel's son-in-law, Arthur J. Mack, a member of the firm of Loewenstein Bros., 79 Fifth Avenue, is her guardian.

Mr. Lewinson's report stated that Mr. Israel died of "unknown causes." He was found dead on the floor of the interior court of the Belleclaire Hotel, Broadway and Seventy-seventh Street. He had occupied rooms on the seventh floor of the hotel. He had been suffering from heart disease and was in the care of a nurse, Margaret Plant, who said that she believed he had fallen from the window.

Mr. Israel had valuable realty in Kalamazoo, Mich., and about $60,000 personalty in this city. Part of his estate consisted of accident insurance policies, payment on which was resisted because there was a belief that he had committed suicide, a belief which his friends steadfastly opposed and which was not sustained by the Coroner.

The executors had neglected to file notice of claim and proofs of death in the time specified by the insurance policies. For this reason, Mr. Lewinson refused to accept claims made by the executors for attorney's fees in collecting these policies.

POLICE JOB FOR THIS SLEUTH

Applicant for a Place on the Force Shows He Can Catch Thieves.

Gerard Luici, an investigator for a burglary insurance concern, wants to be a policeman. He has passed the necessary examinations, and Deputy Police Commissioner Dougherty said yesterday that there was no doubt of Luici's appointment. The Deputy Commissioner had just had his attention called to the kind of detective work Luici can do in his present post.

The case was the robbery of the home of Leon Weil, 157 West 125d Street, Jan. 18 last. Jewelry worth $3,000 was taken. Luici suspected Edna Hall, a colored servant, and began to look up the characters of her various admirers. He picked out "General" Joshua Graham of Asbury Park, N. J., as a likely one to watch, for the General always seemed to have money.

Yesterday, when he learned that Graham had opened a poolroom and a tailor shop in Asbury Park Luici went there and got a search warrant. He found pawn tickets for some of Mr. Weil's jewelry and arrested Graham. Then he hurried here and arrested Edna Hall.

The girl and man confessed, the police say, the girl saying that Graham had needed money, and that she had collected some of Mr. Weil's jewelry, put it in a stocking and dropped the stocking out of the window to Graham.

CO-OPERATIVES CAN'T BUY.

Dealers with Contracts Block Flatbush's Grocery Store.

The co-operative grocery stores started by residents of Flatbush met its first setback yesterday when a Brooklyn wholesale grocery house refused to deliver an order of goods. Charles F. Kingsley, manager of the store, had been visited by salesmen for this house, and an order was given a week ago, which was to be delivered at the store at Newkirk Avenue and East Sixteenth Street. Yesterday word was received from the firm that it would be unable to fill the order, as other customers in the vicinity objected to their selling to the co-operative store.

At the wholesale house the reason given for refusing to sell to the co-operative store was that on the brands of goods ordered by the store the firm had contracts with other Flatbush dealers which could be broken if they sold to any store objected to by those now holding contracts. The wholesale house offered to sell other brands of goods to the co-operative store, but Mr. Kingsley rejected these.

ALDERMEN DISCUSS SLOWING OF AUTOS

Chairman Talks of 20-Mile Limit and One Thinks Even 15 Miles in City Is Criminal.

SLAUGHTER ON EAST SIDE

Alderman from Over There Says the Present Speed Is Murder — Auto Dealers Have a Say at the Hearing.

The special Aldermanic Committee which is considering the subject of amending the present ordinance relating to the speed of automobiles in the city held another public hearing yesterday, which was attended by about fifty people, most of them representing automobile makers or sellers. The speakers were in favor of more stringent enforcement of the present law, rather than the passing of new laws. The general sentiment seemed to be that twenty miles an hour would be the most satisfactory speed limit, especially for the protection of pedestrians.

It is likely that the members of the committee, of which Alderman Folks is Chairman, will ride around the city in an automobile to observe conditions at first hand. C. A. Stewart of the Automobile Dealers' Association offered the use of a car. Mr. Stewart, as well as Alderman White, took the ground that most accidents by automobiles were caused by the carelessness of pedestrians themselves, particularly children.

"It is plainly evident from the hearings so far that there is not much enforcement of the law," said Chairman Folks. "No recommendations by Magistrates or others have been made to the Secretary of State for the revocation of licenses of chauffeurs who have been accused or found guilty of reckless driving. During the past six months there have been practically no arrests of taxicab chauffeurs. The committee has about made up its mind to look over conditions at first hand. We want to know more about the speed limit around corners and at congested cross streets. It seems to be the general opinion expressed at the hearings that the speed should be limited to twenty miles an hour."

Alderman Levine, who represents a lower east side district, pleaded for a drastic ordinance. Said he:

"Automobiles using the Williamsburg Bridge kill an average of at least four persons a month in my district, and there are from 100 to 150 accidents there each week, many of them never being reported to the police or mentioned in the newspapers. It is really a slaughter of the innocents. You must remember that some people say that the children should be kept off the streets; there is nowhere else for them to play or get fresh air.

"I think that fifteen miles an hour is fast enough for an automobile to go anywhere in the city. We must not consider the matter entirely from the viewpoint of the automobilist. In the old days we thought that a horse going eight miles an hour was going at a reckless speed. Yet the streets were not as crowded then as now. Think of the constant danger at crossings. Eight miles an hour on the congested east side is reckless driving now. We must do something to put a stop to this reckless slaughter of human life. No sort of pleasure should be permitted that means murder, and nothing else. I believe, too, that the summons system, so far as the automobilists are concerned, has worked much evil. The policeman hands out a summons and the automobilist gives him a cigar. They shake hands and the owner or chauffeur is off again."

Chairman Folks read a speed table showing the number of feet an automobile goes in one second at different rates of speed.

Alderman Pendry said that in view of the figures it seemed almost criminal to allow cars to go even fifteen miles an hour, or twenty-two feet a second, around corners. F. D. Galbraith, of 60 Broadway, said he represented four children, the eldest being seven years of age.

"The automobile problem has developed greatly of late," he said. "We now have the locomotive in the streets, the great engine, the touring car or motor truck, and not running on rails, either. A son of my next door neighbor, a boy of seventeen, was struck and killed by an automobile. Within a short time it will be necessary to be an athlete to get safely across the streets." Robert S. Binkerd, for the City Club, also urged more drastic regulations.

A. W. Seaman, a member of the Law and Legislative Committee of the Long Island Auto Club, and J. S. Durand of the West End Association were other speakers.

St. Agnes Society Gives a Comedy.

The St. Agnes Dramatic Society presented J. H. Darnley's comedy "Facing the Music" in the parish house of St. Agnes's Chapel on Wednesday and last evening. Large audiences attended both performances and highly enjoyed the spirited acting of the young men and women who took part in the play.

A FAIRYLAND MATINEE.

Miss Rives Leads Children's Entertainment for Flower Hospital.

The drink problem and domestic infelicity moved out of The Playhouse for a while yesterday afternoon, and for two hours fairyland and the nursery held full sway. Miss Madeleine Rives, as a sort of Pied Piper, led the houseful of children on "A Journey Through Wonderland" for the benefit of the Flower Hospital.

The two great cats that ambled about in a very human fashion and did a gavotte with uncatlike tread reduced the spectators to squeals at the very opening miaow, and when the performing elephant arrived almost every one stood up and shouted.

When Miss Rives, in telling the life history of the elephant, who threatened to part company in the middle any moment, mentioned that he was captured by Teddy Roosevelt, there was a burst of applause. When the elephant kicked the clown the audience smiled tolerantly, realizing the sham of it all, but when the clown lost his nose, they realized that the accident was genuine, and, rising to their feet, told him about it.

Miss Rives sang many child songs which were well received.

The matinée was under the direction of Roger W. Nichols, Financial Secretary of the Flower Hospital. The ushers were Miss Helen Tower, Miss Charlotte and Miss Harriet Lent, Miss Helen Schreiber, and Miss Gertrude Vermilye. The patronesses were Mrs. William W. Blackman, Mrs. Robert S. Brewster, Mrs. Melbert B. Cary, Mrs. Daniel E. S. Coleman, Mrs. Royal S. Copeland, Mrs. Walter G. Crump, Mrs. George R. de Forest, Mrs. Frederick S. Flower, Mrs. George J. Gould, Mrs. William Tod Helmuth, Mrs. Richard Marsh Hoe, Mrs. Oliver G. Jennings, Mrs. Henry L. Langhaar, Mrs. Arkell R. McMichael, Mrs. Louis A. O'Brien, Mrs. Abel Mix Phelps, Mrs. Eugene H. Porter, Mrs. Albert A. Smith, Mrs. John Hudson Storer, and Mrs. Arnold Wood.

U. OF P. MUSEUM EXPEDITION.

Algot Lange to Lead Party in South American Wilderness.

The plans of the University of Pennsylvania Museum for its South American expedition have been definitely arranged. Algot Lange, whose experiences several years ago with a wild tribe of Indians on the Amazon created great interest in this country and in Europe, will lead it.

His party, which will consist of five men, will remain in South America for three years. The expedition will be furnished with a steamer which will carry the party from New York to the mouth of the Amazon and up the Amazon to the tributaries which will be the scene of operations. In that remote wilderness the only fuel to be obtained for the boilers will be wood, and the steamer will be employed to carry the party as far as possible into the territories of the Indian tribes to be studied and to transfer the collections down to Manaos, from where they will be shipped to New York and Philadelphia.

STUDENTS' STRIKE EXPANDS.

Juniors Join Freshmen and Sophomores at New Hampshire College.

DURHAM, N. H., May 3.—The junior class, numbering 55 men, to-day joined the ranks of the striking freshman and sophomore classes of the New Hampshire College as an exhibition of indignation against the suspension of W. H. Brackett of Portsmouth, President of the sophomore class.

Brackett, who was popular with the student body, was suspended for the remainder of the college year for ringing a false fire alarm on April 29 to distract the attention of the freshmen in order that his classmates might depart unmolested for Boston to attend their annual banquet.

The strikers, who now number 170, declare that they will not return to their classes until the sophomore President has been reinstated. President Gibbs of the college has issued a statement to the effect that, unless the members of the freshman and sophomore classes return to their studies before Tuesday, May 7, they will be expelled. He also says that freshmen and sophomores who fail to return to the college exercises by noon Monday will have to re-register and pay $30 before attending classes.

NO SALE OF UNITED WIRELESS

Court Forbids It While Patent Suit Is Pending.

BOSTON, May 3.—The United States Circuit Court of Appeals declined to-day to permit the sale of the United Wireless Telegraph Company now in bankruptcy.

The court based its decision on the fact that the property of the United Wireless Telegraph Company is now in litigation in the Court of Appeals in connection with a suit of alleged infringement of patent, brought by the National Electric Signaling Company. The latter won the suit in the lower court, from which the United Wireless Company appealed.

Pending the appeal the United Wireless Company went into bankruptcy, and on an offer of a sum of money for the property, said to have been $900,000, obtained an order of sale from Judge Clarence Hale in the United States District Court of Maine.

ABRAHAM AND STRAUS

17 Minutes Grand Central to A. & S. Private Subway Station Direct

Now a Great Sale of
Popular Fiction, 25c.
2,500 Volumes, Published to Sell at 98c. to $1.35.

IT ISN'T POSSIBLE to mention but a few of the titles—but those which we do print show plainly that these are desirable Books, the Books which created a stir in the Fiction field only a short while ago, when they first came off the press. Then look at the authors and you will find some of the foremost writers of modern Fiction.

In addition there are 1,500 volumes of Standard Works, published to sell at $1.50 to $2.00, at 25c. to 35c.

Also 500 volumes of $2.25 to $6.00 Books of Travel, to sell at $1.48 to $2.25 each.

Here are some of the Fiction titles:

When Woman Proposes, by Anna Warner.
Initials Only, by Anna Katherine Green.
In the Shadow of Islam, by Demetra Vaka.
The Dreams of War, by H. De Vere Stackpoole.
Forged in Strong Fires, John Ironside.
Redeemed, by George Sheldon Downs.
A Cossack Lover, by Martha Gilbert Dickinson Bianchi.
Gold Brick, by Brand Whitlock.
Sidney Carteret, Rancher, by Harold Bindloss.
Rebellion, by Joseph Medill Patterson.
The Red Fox's Son, by Edgar M. Dilley.
The Brown Mask, by Percy Brebner.
October Vagabonds, by Richard Le Gallienne.
The Castle Builders, by Charles Clark Munn.
Old Reliable, by Harris Dickson.
A Soldier of Valley Forge, Robert Neilson Stephens.
Adventure, by Jack London.
The Composer, by Agnes and Egerton Castle.
The Vulture's Claw, C. F. Wimberly.
The Singing Mouse Stories, by Emerson Hough.
Travels of a Lady's Maid, by A. B.
The Chase of the Golden Plate, by Jacques Futrelle.

Guy De Maupassant's Works.
9 volumes. Bound in cloth, illustrated; good type on good paper; published at $6.75; our price, $1.39 a set

Illustrated Books for Travel Lovers (Net).
In Unfamiliar England, by Thomas D. Murphy, $1.95; original price, $3.00. A record of a seven thousand mile tour by motor of the unfrequented nooks and corners and the shrines of especial interest in England, with incursions into Scotland and Ireland. Sixteen illustrations in color, reproduced from original paintings, by eminent British artists and forty-eight duogravures from English photographs.
The Spell of France, by Caroline Atwater Mason, $2.25; published at $2.50 Cloth, decorative, with frontispiece in full color and many illustrations in duogravure.
Sicily: The Garden of the Mediterranean, by Will S. Monroe; price $1.48; published at $3.00. Fully illustrated from special photographs.
In Wildest Africa, by Peter MacQueen; price $1.48; published at $3.00. The record of a hunting and exploring trip through Uganda, Victoria Nyanza and Kilimanjaro region of British East Africa. Fully illustrated by sixty-four plates from original photographs, taken chiefly by the author's comrade.
The Road in Tuscany, by Maurice Hewlett; 2 volumes, fully illustrated; published at $6.00 net special $2.25.
Main floor, rear, East Building.

Bound Volumes of McClure's Magazine,
Containing good complete stories in each volume; bound in buckram; published at $2.25 a vol. and now.....29c

THE NEW DEPARTMENT STORE
KESNER'S
SIXTH AVE 22d 23d STS.

Men's Blue Serge Suits
With Two Pairs of Trousers
Well made, well cut; in fact, most nobby in every respect.
As a Value-giving Event This Sale Stands Alone

These Are $16.50 Suits

WE bought 30,000 yards of fine quality blue serge at an extraordinary reduction at the mill, and we supervised the making up of these suits by a well-known high-grade manufacturing clothier.

Every suit is guaranteed. All sizes, including stouts.

TO-DAY

$9.95 WITH TWO PAIRS OF TROUSERS

J. L. KESNER CO. SIXTH AVE. 22d AND 23d STREETS

Arnold, Constable & Co.
FOUNDED 1827
Dry Goods—Carpets—Upholstery

EXTRAORDINARY SALE

Men's Guaranteed Rain Coats

RAINCOATS OF ENGLISH PARAMATTA, An English worsted rubberized fabric. Tan only; self lining, sewn and strapped seams, double pockets, Raglan shoulders. Regular price $16.00 — 10.50

RAINCOATS OF BOMBAZINE, rubberized fabric, double texture, all seams thoroughly strapped and cemented; tan shade only. Regular price $10.00 — 6.50

NOTICE.—The above are absolutely waterproof and spotproof.

Men's Pure Silk Shirts, Neckwear and Bath Robes

SILK CREPE NEGLIGEE SHIRTS, Strictly custom shirt material, finest workmanship, perfect fitting, exclusive designs. Regularly $8.50 — 5.00

SILK RUSSIAN CORDED SHIRTS, Good weight and serviceable; White grounds with self and colored stripes, a well-known custom shirting. Regularly $6.50 — 3.75

HABUTAI SILK SHIRTS, Entirely new patterns and an excellent quality, coat style, double soft cuffs. Regularly $4.50 & $5.00 — 2.95

SILK KNITTED NECKWEAR, Manufacturers' sample lines of hand and machine frame, crochet and accordion weaves. Regular prices $1.50, $2.00, $2.50 — 95c

TERRY CLOTH BATH ROBES, For Summer wear, foreign and domestic grades, light and colored grounds. Regular prices $5.00 to $8.00 — 3.95

NOTE.—Fifth Avenue Stages stop at our 19th St. Entrance.

Broadway & 19th Street

Smoke Talk No. 6

Your nerves are wiser

than your brain when they rebel against that heavy, oily Havana cigar. Don't wait for your physician to order you to mild cigars. Smoke Havana blended with light domestic leaf—the

Bob^t Burns

MILD 10c CIGAR

Get the Special size.

Ask your Doctor

Wherever you go to-day—we've the wherewithal.

Motoring—for owner and chauffeur; Norfolk suits, caps, dusters, slipons, and everything for car comfort.

Other week end trips—serge suits for travelling, bags and suit cases, trunks.

For outdoor sport—golf clubs, tennis rackets, baseballs, bats and gloves, and all the proper clothes for any sort of outdoor sport.

Last but not least—business suits for stay-at-homes.

School and play suits for boys.

Everything to wear.

ROGERS PEET COMPANY.

Three Broadway Stores

at Warren St. | at 13th St. | at 14th St.

Buy by Name

Boston Garter

PAD or CORD

Either style
Lisle - 25c.
Silk - 50c.
Costs more to make. Costs you no more.

Insist on having the style you wish—PAD or CORD

SOLD EVERYWHERE

GEORGE FROST CO., MAKERS, BOSTON

NEW PAPAL DELEGATE GIVES FAVORS EASILY

Glad to Go Through Dusty Passages to the Shade to Oblige Photographers.

KINDLY TO INTERVIEWERS

And Answers Diplomatically — Received as Representative of the Pope at Cardinal's House.

Most Rev. John Bonzano, the successor of Cardinal Falconio as Papal Delegate in the United States, arrived here yesterday morning on the North German Lloyd steamship Koenig Albert, and meeting a number of reporters at Quarantine shortly after he had said mass, graciously observed:

"Gentlemen, I know your kind. I like your calling; therefore I am at your disposal." And for nearly two hours he talked quietly and kindly, and at the same time patiently submitted to the wishes of a crowd of happy photographers. One zealous picture man, having taken the delegate's picture on the sunny side of the ship, begged that he might be allowed to take another on the shady side.

"Gentlemen, it's a pleasure to accommodate you," was the reply, and forthwith the delegate was led through a lot of pipes and dusty places for a picture.

The first person to greet him down the bay was the Rt. Rev. George W. Mundelein, Auxiliary Bishop of Brooklyn, who has known the delegate for eighteen years. They were classmates for a time. The delegate kissed him on both cheeks, and they were chatting pleasantly in various tongues when the reporters got aboard.

The new delegate is in his forty-fifth year, and has the distinction of being the youngest prelate to represent the Pope in this country since the Papal Legation was established by Leo XIII. with the late Cardinal Satolli as delegate. He has had a long schooling for the diplomatic mission, and in a very few moments he showed yesterday that he was quite familiar with the duties of his office, for when some one inquired what political significance his coming here would have, he laughed heartily and then replied: "I am not yet a citizen, gentlemen."

Replying to a question regarding the health of the Pope, he said: "It would not be true to say His Holiness is always in good health. But for a man of years and responsibilities we think, sometimes, that nature has not been unkind to him. He has no internal malady. All his discomfiture is in his feet. There is nothing alarming in his attacks of gout, however. In fact I don't remember that his condition was at any time alarming. To-day he feels quite well; to-morrow it may be that he is not so bright as we could wish. But, very few people, I think, realize the amount of work the Holy Father performs in a day. The physical exertion of listening to numerous addresses from pilgrims, societies, attending to special features of his correspondence and the like is nothing compared to the long mental strain upon him in the meetings of the committees of the Cardinals, the revising of letters to the hierarchies of the world, and the constant meditation upon questions of deep concern to all of us. So, considering the labor he imposes upon himself, his years, and the confinement, the Holy Father has fairly good health."

The delegate was met at Hoboken by Mgr. Hayes and Mgr. Lavelle, representing Cardinal Farley, and a delegation of laymen that included Justice Dowling, John B. Hasslacher, James Butler, Thomas Hughes Kelly, George B. McDonald, Michael J. Mulqueen, also Mgrs. Matthew J. Taylor, D. J. Freri, John J. Keane, and Mgr. Cerretti, auditor of the Apostolic Delegation at Washington, and Archbishop Prendergast of Philadelphia. He was taken directly to the Cardinal's residence, and in the afternoon at 2 o'clock, Cardinal Farley, surrounded by the clergy of the city, gave him formal welcome to the country, following the ritual prescribed by the Church for the solemn reception of the personal representatives of the Pope.

It was the first time that such a ceremony for a delegate had been held at St. Patrick's. Mgr. Lavelle read the address of welcome, in reply to which the delegate made a brief speech. The Holy Father was pleased to send through him the Apostolic blessing to the Hierachy of the United States. "I recall," he said, addressing Cardinal Farley, "that our Holy Father especially commended the zeal of your Eminence, and assured me that I should get a warm welcome from you and your clergy. I need the cooperation of your Eminence and all the hierarchy in the delicate mission assigned to me."

After the ceremony he sent a message to the Pope announcing his arrival. One of the first acts of the new delegate following his appointment was to write a letter to the head of the Society for the Propagation of the Faith in this country, Rt. Rev. Mgr. Freri, in which he said:

"I assure you that while among you I shall be happy to do anything in my power in the interest of our holy faith and the missions."

This society is the official foreign mission body of the church.

THE REV. DR. CLARK CALLED.

Puritan Presbyterian Church Chooses Port Jervis Pastor.

The Rev. Dr. Robert Bruce Clark of Port Jervis has been called to the pastorate of the Puritan Presbyterian Church, Harlem. The call was extended by Session and congregation and was unanimous. The church has been without a pastor for several months, owing to the death of the Rev. Dr. C. J. Young. It was said yesterday that the new pastor will accept, subject to the usual approval of the New York Presbytery.

Dr. Clark was born in Newark in 1852, but removed with his parents almost at once to Brooklyn, where he was educated in the public schools. He was graduated from Amherst College in 1876, and then attended Union Theological Seminary, in this city. He was a pastor in Middle Western States for a decade or more, but had been in Orange County, this State, at Goshen and at Port Jervis, for upward of twenty years. He is said to be reckoned one of the strong preachers of the New York Synod. Puritan Church dates from 1872 and its membership is about 500. It has a complete property, well equipped. The late Dr. Young was its pastor for fifteen years.

JESUITS' BROOKLYN COLLEGE

Building on Crown Heights to be Largest of Its Kind.

The largest college building in the world is being built by the Jesuit Fathers on Crown Heights, Brooklyn, between Eastern Parkway and Prospect Park. It is to be named Brooklyn College. The view from the hill where the college will stand is one of the finest in Brooklyn. It overlooks Manhattan on one side and the ocean on the other.

There will be one main structure, where the various departments will be housed, instead of separate buildings. This building will be 700 feet long and 250 feet wide. There will be four floors and a basement. About a third of the structure will be of glass, thus providing plenty of light and air. The building will be rectangular, with a huge dome at one end.

The building will cost about $2,000,000. There will be about 50,000 square feet of floor space for the use of students on each floor. Brooklyn College originally was designed solely for the use of the people of Brooklyn. It was incorporated by the State Board of Regents, and includes a college, which was opened in 1909; a high school, and a grammar school. The income will come from the tuitions of students. The Faculty will give its services without compensation.

The Brooklyn College League, composed of representative Catholics of the borough, has given $250,000 for construction. The architect is Raymond F. Almirall.

The first class will be graduated on June 17, 1913. Many scholarships are open to students. Connected with the college will be one of the largest athletic fields in the country.

NEW CALENDAR PRACTICE.

System Worked Well in Supreme Court on Its First Day.

The new system of calling the Supreme Court calendar for trial parts was put into effect yesterday. The calendar was called in two sections by Justices Giegerich and Greenbaum. The new system, which was designated to mitigate the law's delays, worked well. Each section of the calendar was called in an afternoon and morning part, according to a prearranged schedule. Both early and late parts were disposed of in record time.

Justice Giegerich said that the success of the plan depends on the lawyers. If they will correctly estimate the time to be occupied in the trial of their cases he said the plan would work well, and cases will be tried on the days assigned to them. If the time required is underestimated, he said the plan would fail through confusion. The lawyers, he said, did their part well yesterday by presenting to the court the affidavits required for placing cases on the calendar for definite days in the future.

DICE AS A SANITY TEST.

Accused Negro Murderer Not So Crazy He Can't Shoot Craps.

Special to The New York Times.

ROCHESTER, N. Y., May 3.—For some days alienists have been watching William Twiman, the negro who is awaiting trial for murdering his father and Deputy Sheriff Birmingham. His defense, it is known, is to be insanity. Sheriff Hamil evolved a new plan to-day to test the man's mental condition.

Twiman and Lewis Nichols, another negro prisoner, were placed in the same cell, and Nichols was instructed to invite Twiman to play a game of "craps," the negro's favorite gambling pastime. They were provided with imitation coins, but they appeared to derive as much satisfaction as if they were throwing the dice for real money. Nichols was told to try to cheat Twiman once in a while. He did try it several times, but could not succeed in the deception. Twiman, those witnesses who watched the test say, noted every play, and there was not a moment that he did not realize the exact status of affairs.

LAW DEFINED FOR RELIGIOUS BODIES

Special Board Meetings Not Valid Unless All the Members Are Notified.

CLEARS UP LEGAL RIDDLES

Justice Giegerich's Decision Will Be Made the Subject of Special Bulletins for Lawyers.

Supreme Court Justice Giegerich has handed down a decision which establishes several important precedents for the conduct of religious corporations and associations. Justice Giegerich holds that no special meeting of such a body's governing board or of the body itself is legal unless all the members eligible to participate are notified to be present and are apprised of the object of the meeting.

He also holds that no officer of such a body may be removed without being acquainted of the charges against him. Finally he decides that in the event of any election by such a body being held illegal the officers in power before the illegal election hold over.

The decisive character of Justice Giegerich's decision was immediately noticed by representativs of legal publishing houses as the first lucid expression on points hitherto in a nebulous state and will be made the subject of special bulletins to the legal profession, not only in this State, but in other jurisdictions.

The suit was begun by Jacob Goller and his associates in the First Neustadter Congregation Sick and Benevolent Association against Abraham Stubenhaus and Stubenhaus's faction. The complaint and answer in the action are thus stated by Justice Giegerich:

"First. That the defendant, Abraham Stubenhaus, and his accomplices held several meetings in the month of January, at which, by intimidation, threats, and physical force they declared themselves elected officers of the congregation in spite of the fact that no nomination nor election was held at such or any other meetings.

"Second. That the defendants took the personal property of the congregation and placed the same in the house of the defendant, Abraham Stubenhaus, and threatened to sell the same and to appropriate the proceeds to their own use and benefit.

"Third. That contrary to the provisions of the by-laws of the congregation that the burial grounds owned by it should be used only for the burial of its members and their families the defendants threatened to sell and give away plots for graves in the said burial grounds, and threatened to give permission to persons other than the members of the congregation and their families to be buried therein.

"The answer of the defendant Stubenhaus, by its failure to deny, admits the allegations of the amended complaint as to the congregation being a voluntary association, and that the defendants were members of the congregation at the times alleged in the amended complaint. The answer in effect denies the other allegations of the amended complaint and alleges, as a separate and distinct defense, that the plaintiff, Jacob Goller, is not, and at the time of the commencement of the action was not, the President or Treasurer of the voluntary association referred to in the amended complaint, and that the congregation is not and was not at any time a body corporate and has no legal capacity to sue.

"The answer, for a second separate and distinct defense, alleges that at all the times mentioned in the amended complaint the defendant was and still is a member of a certain voluntary association known as the First Neustadter Congregation Sick and Benevolent Association, which is composed of more than seven members, and which the defendant believes is the voluntary association referred to in the amended complaint, and that at no time prior to or since the commencement of the action was any resolution adopted by the members of the voluntary association or by a majority of them authorizing or empowering Jacob Goller hereinabove named, or any other person or persons, to institute or maintain this action; nor has the institution or the maintenance of this action been at any time ratified or confirmed by the members of said voluntary association, or a majority of them. It is very much to be deplored that an association organized for the very worthy purposes above stated should be torn by internal dissensions."

Several days were occupied with the trial of the action, and one session lasting until 9:30 o'clock in the evening was held. It appeared that space in the congregation's lots in the Mount Zion Cemetery had been sold by one of the factions to a non-member of the congregation, and that it had been voted at one of the irregular meetings to sell all the property of the association. The congregational scrolls and other ceremonial property of the association were removed by Stubenhaus to his apartments.

Justice Giegerich directed that the future sale of lots to non-members be restrained and that a new election be held, pending which, he said, he would restrain any disposition of the property of the association or the disbursement of any funds.

Broad Square Shank Low Heel Oxfords

This new style oxford with flat forepart, broad, square shank and low heel is the most advanced style for Spring. It is made over a Hanan Oxford last, thus assuring a perfect fit at ankle and heel.

Hanan & Son

Six Broadway Stores

Broadway, corner 31st St. | Broadway, cor. Canal St.
Broadway, corner 35th St. | Broadway, cor. Fulton St.
1025 Broadway, near 24th St. | 287 B'way, near Duane St.

In Brooklyn at 360 Fulton Street

ARSENE LUPIN

(Maurice Leblanc)

Saw with his own eyes the

DRAMATIC DEATH OF BONNOT, THE TIGER-BANDIT

The famous French author has written for TO-MORROW'S SUNDAY TIMES the whole story of the auto-bandits headed by Bonnot, who have kept Paris in a reign of terror for four months.

The news dispatches have told piecemeal of the crimes of these bandits.

Beginning with highway robbery and murder, these well-dressed, silk-hatted criminals kept Paris in a state of panic for four months. One by one they fell into the hands of the police, betrayed by women they had deserted, or run down by detectives, until the leader and one other of the principals remained.

How these two last Sunday held at bay the police, the detectives, and the soldiers of Paris until dynamite was resorted to, while a great throng of curious spectators looked on, and fearless moving picture operators took photographs amid a shower of bullets, is one of the most thrilling chapters in criminal annals.

THE NEW YORK TIMES asked the greatest writer of French detective fiction, MAURICE LEBLANC, author of the famous "ARSENE LUPIN" stories, to tell the story of this amazing band of criminals. His **story of about 10,000 words will be transmitted by cable** for readers of TO-MORROW'S SUNDAY TIMES, an extraordinary example of newspaper enterprise.

Maurice Leblanc is a Chevalier of the Legion of Honor and a brother-in-law of Maeterlinck. He won fame on both sides of the Atlantic through his remarkable stories, which were dramatized for the delight of theatregoers here, the central character of which is "ARSENE LUPIN," a Prince Charming of the Dark Lantern, who is a mixture of Sherlock Holmes and that clever thief, Raffles.

His story of the Bandits will be even more thrilling than his imaginary tales.

There will be an extraordinary demand for this story. To be sure of getting TO-MORROW'S SUNDAY TIMES you should place an order with your newsdealer to-day. THE TIMES is always sold out early.

☞SPECIAL NOTICE.—THE TIMES has received many complaints recently of the inadequate supplies of THE SUNDAY TIMES at the newsstands. Dealers base their orders on your orders, and unless your order is placed early you may be disappointed. THE TIMES prints no more than it has orders for.

Who Doesn't Like Good, Sparkling Beer?

There is Thorough Satisfaction in a Bottle of

Imperial Gold Label Beer

Bottled only by the Brewers, Beadleston & Woerz, New York. Order from any dealer.

It's the Clear, Amber Brew with the "True Bitter Taste"!

REMY

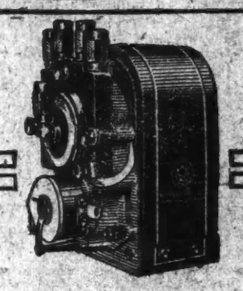

We Want You

to ask us for full particulars about the

Remy Exchange Offer

It means rejuvenating your car by getting the best magneto in the world in place of your old and unsatisfactory ignition—at a cost less than you now pay for repairs.

Remy Electric Co.,

64th & Broadway, Automobile Bldg.

Automobile Exchange

Advertisements in this column offer reliable bargains to buyers of used automobiles, auto tires and supplies.

Telephone 1000 Bryant.

Advertising rates per agate line: One insertion, 25c.; three insertions a week, including one on Sunday, 60c.; seven consecutive insertions, $1.05.

USED CARS FOR SALE.

AUTOMOBILE OUTLET CO.

THE LIGHT EXPENSE BARGAIN HOUSE. Fifty high-grade used cars; prices here average one-third less than those along costly Automobile Row; we pay no Broadway rent and save over $10,000 annually in expenses; run-abouts, $150 to $750; touring cars, $200 to $1,500; a few landaulets and limousines; save money by testing our offers before purchasing elsewhere; easy terms arranged. 234-240 West 44th St., between 8th and 9th Aves. Phone 8735 Bryant.

COLE 1911 fore door touring car; COLE 1911 torpedo toy tonneau; both in excellent condition; fully equipped; just overhauled and painted; easy terms if desired. COLT-STRATTON COMPANY, Broadway at 68th St. Telephone 6000 Columbus.

For Sale.—1909 Oldsmobile, 5-passenger, in fine condition; newly overhauled and repainted; will sacrifice, complete with full equipment, $650. Dr. S. Tousey, 850 7th Av.

COLE 1910 touring car, in excellent condition; fully equipped; just overhauled and painted. COLT-STRATTON COMPANY, Broadway at 68th Street. Telephone 6000 Columbus.

High-grade used cars are a better "buy" than cheap new ones; see our line of second-hand cars. Franklin Motor Car Co., 72d St. and Amsterdam Av.

Baker Victoria, overhauled, painted, varnished. Looks and runs like new. Will demonstrate. Baker Vehicle Company, 1,798 Broadway. Tel. 2880 Columbus.

Pope-Hartford, 1909-1910 models; rebuilt, splendid condition; six months guarantee; demonstrated bargains. Goodwin, Ansonia Garage, 207 West 15th St.

100 cars, $150-$2,500; bodies, open, closed, $25 up; new toy tonneaus, accessories, clearance prices. 20th Century, 1,790 Broadway, Manhattan.

PULLMAN 1911 Model, 36 H. P., touring car four-door body, fully equipped, refinished, thoroughly guaranteed. Cimiotti Brothers, 1653 Broadway, N. Y.

For sale, 1911 Velie, 5-passenger touring car; fully equipped; 40 H. P.; nearly new; never needs money. 300 Cumberland St., Brooklyn.

1912 Metallurgique Limousine, first-class condition, cost $7,500, will sell at $4,500 immediately. Manning, 1,861 Broadway.

A fine Chalmers limousine, 1911, 30 H. P., slightly used; guaranteed. E. C. Darling, 208 West 80th St.

Peerless, 1912, 6-cylinder, gunboat type; open for proposition. Manning, 1,861 Broadway.

Cadillac, 1911, runabout, in good condition, $1,150. Manning, 1,861 Broadway.

Knox, 1911, fore door; open for proposition. Manning, 1,861 Broadway.

AUTOMOBILES FOR RENT.

Young man wishes to hire out a seven-seated 45 H. P. Pierce-Arrow touring car by the day, week, month, or season; eight years experience; first-class reference. Krebs, care of Lexington Auto Garage, 150 East 39th St.

Packards, open, closed, elegant 7-passengers, regular customers, $3.00-$4.50 hour; monthly, $200-$300; theatre, $4.00-$10.00. Murray Hill 81.

Beautiful, large, private appearing touring cars, $3.50 per hour; expert chauffeurs. Lamesador, 8723 Audubon.

Fiat 50, 7 passengers, beautiful car to be rented daily, weekly, monthly. Nine-International Garage, 252 West 40th St.

Packard touring, seven-passenger, day, week, month. Pullor Auto Co., 254 West 54th. Columbus 8422.

Private car, with driver, by day or hour; $3 per hour and up. Phone Tremont 6063.

AUTOMOBILES WANTED.

Wanted—Late model, high-class automobile, cheap; state year, price particulars. Expert, M 107 Times.

SPORTING EVENTS.

BASEBALL, Polo Grounds To-day, 3:30 P. M. Giants vs. Philadelphia. Adm. 50c.

USED CARS FOR SALE.

AMERICAN LOCOMOTIVE COMPANY

ALCOS, 1911, 1910, and 1909 models, six and four cylinder, with touring and closed bodies. Overhauled, repainted, and guaranteed. Completely equipped and prices reasonable.

We also offer the following at attractive prices:

STEARNS, 1914, 38-40, with a very handsome four-passenger torpedo body. Has a complete equipment and is in excellent condition.

AMERICAN TRAVELLER, 1911, 4-44, in first-class condition. Has been used only four months. Is fully equipped and will be sold less than one-half original selling price.

THOMAS, 1910, 6-40, with a handsome five-passenger touring body. In splendid condition and fully equipped.

WINTON, 1910, runabout, with two extra seats. In unusually good condition and completely equipped.

PIERCE-ARROW, 1909, 6-48, with limousine and touring bodies. We have overhauled the motor, and the car is now in first-class condition. Can be bought with either body.

PACKARD, 1910, 38, with limousine. Motor has just been overhauled. Will sell chassis or with body.
1,688 Broadway. Tel. Columbus 8466.

Established 12 years—THE RECOGNIZED "HOUSE OF BARGAINS."
AUTOMOBILES—1910, 1911, & 1912 Models. Large stock, all standard makes and all guaranteed to be exactly as represented. See us before deciding.
TIRES at 50% of regular price. All sizes, and just to give an idea of the immense savings we quote herewith a few:
30x3.....$8.50 | 36x4½.....$22.50
30x3½.....11.00 | 36x5.....25.00
32x4.....17.00 | & all other sizes at proportionate prices.
WINDSHIELDS, $15, regularly sold at $35.
TOPS, Brand new, $15 & $25.
BODIES, Touring & Toy Tonneaus, $75, up.
MOTORS, 4 cylinders, at ¼ of cost.
ELECTRIC HORNS, RUMBLE SEATS, BUMPERS, PUMPS, etc., all at Sacrifice.
TIMES SQ. AUTOMOBILE CO.,
1,710-18 B'way. 'Phone 7365 Col.

5,000 Tires, Tubes Cut 40%-70%

At Fresh Goods; Best Grades; Immense Stock. A lot of slightly used at
$3—$5—$7—$10.
Auto Bodies—All Makes—Galore
New and Best Grades by Best Makers AT ½ AT HALF OTHERS' PRICES, UP.
Also 500 Second Hand all styles, clearing At $20—$25—$35—$40 & $50.
WINDSHIELDS, TOPS, RACING and other Seats, all at cut-rate prices.
Jandorf Automobile Co.,
TIRE & BODY DEPARTMENT,
1,765 Broadway (Upstairs)
Between 56th and 57th Sts., N. Y.

Renewed Peerless Cars

No car better at any price.

All are overhauled and repainted, and carry the New Car Guarantee; all models on exhibition; ready for delivery at very attractive prices.
Peerless Motor Car Co. of N. Y.,
1,760 Broadway, N. Y. City.
Brooklyn Branch, 1,324 Bedford Av.
Newark Branch, 37 William St.

THE OPPORTUNITY OF A LIFETIME

Greatest bargain ever known. Stearns Touring Car, 7 passenger, 60 h. p.; Pak Roadster, 7 passenger, 45 h. p.; Darracq Touring Car, 7 passenger, 45 h. p.; Palmer & Singer Roadster, 4 passenger, 60 h. p. These cars are among the best made and are fully guaranteed. Also one 4-passenger, detachable limousine body and one 7-passenger body, same entirely new and will fit on any chassis; all kinds of foreign and domestic cars overhauled at the most reasonable prices; all work guaranteed. 'Phone 4116 Columbus. CHARLES ORIT PIRIE, 248 East 58th St.

AUTOS AT "HEADQUARTERS"

Largest Stock, Genuine Bargains in Greater N. Y. FOR CASH OR EASY PAYMENTS.
Prices: $150 to $6,500.
Every Make of Demonstrator Obtainable.
Pioneers in this line and acknowledged leaders.
JANDORF AUTOMOBILE CO.,
Successors to the Broadway Auto Exchange.
New Address, 42-44 West 62d St.

NEW CORBIN "40," 1912.

7-pass., absolutely new, condition perfect; complete equipment; top, windshield, fine exhibition car; factory price $3,500; sell for $2,600. Box 916, Hartford, Conn.

1910 "50" Simplex, overhauled and looks and like new; run only 5,000 miles; seven-passenger; body and top.
J. M. QUINBY & CO.,
Newark, N. J.
also 1,706 Broadway, New York.

Automobiles
Ready Reference for Buyers

ABBOTT-DETROIT MOTOR COMPANY, 1670 Broadway, cor. 53d St. Telephone 7184-7185 Columbus.
ALL MAKES Bought, Sold and Exchanged. Times Sq. Auto Co., 1731 Broadway.
BENZ Auto Import Co. of America, 244-6-8 West 54th St., N. Y.
BUICK Motor Co., B'way, bet. 55th & 56th St. 'Phone 4040 Columbus.
CADILLAC Cars, Parts, Repairs, Garage, Columbus Circle. Tel. 7700 Col.
EVERITT Self-starting cars. Shepherd Motor Car Co., B'way, near 63d St.
FIAT "THE MASTER CAR." Fiat Automobile Co., 1,776 Broadway. 'Phone 6446 Col.
KNOX Knox Automobile Company, 1966-1968 Broadway. 'Phone 4324 Col.
NATIONAL Fostner Motor Car Co. HERRESHOFF 1923 Broadway, (64th St.) 'Phone 8166-7 Col.
STUTZ Motor Car Co. 1804 Broadway.

COMMERCIAL VEHICLES.

AUTOCAR. Autocar Sales Co., 425 West 19th St. Tel. Chelsea 4068.

AUTOMOBILE INSTRUCTION.

AUTOMOBILE INSTRUCTION, $50. Booklet Explains WHY Our Course is Best. STEWART'S AUTO SCHOOL, 232 West 54th St., near Broadway. "Founded on Honesty." "Prospers on Merit."
WEST SIDE Y. M. C. A. Individual road work. Small Shop Classes. Booklet. 302 West 57th St.

AUTOMOBILE SUPPLIES.

GWILLIAM CO., BEARINGS, ALL TYPES. 252 W. 58th St., Cor. B'way. Col. 6850.

Schebler Carburetor,
J. C. NICHOLS,
Direct Factory Distributors,
1673 Broadway at 52d St.
Special for 30 days: Send in your old Model carburetor and procure our new three-speed adjustment Model "L" for half price.

1911 Packard Phaeton—completely equipped, in perfect order. Gray & Davis electric lighting system. $2,800. Telephone E. H. Bowen, 8138 Columbus.

Persons looking for work should become familiar with every "Help Wanted" advertisement in The New York Times every day. Reliability is the watchword of the Want advertising columns of The Times.

OLD CROW

Reg. U. S. Pat. Off.

RYE

The Standard of RYE Whiskey

Guaranteed Pure RYE Whiskey Under National Pure Food Law, Serial Number 2x65

NOT BLENDED
NOT ADULTERATED

SOLD ONLY IN OUR SEALED BOTTLES EVERYWHERE
NEVER SOLD IN BULK

WE ARE THE LARGEST BOTTLERS OF OLD-FASHIONED HAND-MADE SOUR MASH STRAIGHT PURE RYE WHISKEY IN THE WORLD

H. B. KIRK & CO. New York, N. Y.

GIANTS PULL OFF TRIPLE STEAL; LOSE

With Score Tied, Matty Goes In to Pitch in Tenth and Is Lambasted.

THE SCORE.

Philadelphia..5 0 1 0 0 0 0 0 0 2—8
New York.....1 0 0 1 0 2 0 1 1 0—6

PHILADELPHIA.

	AB	R	H	BB	SO	PO	A	E
Knabe, 2b	3	1	0	2	0	3	3	0
Titus, rf	3	2	1	2	1	2	0	0
Lobert, 3b	5	2	2	2	0	0	1	2
Ludeus, 1b	4	2	1	0	1	10	1	0
Cravath, lf	4	1	2	1	1	1	2	1
Paskert, cf	4	0	1	1	0	3	0	0
Doolan, ss	5	0	0	0	0	1	5	1
Graham, c	4	0	0	0	0	6	4	0
Alexander, p	4	0	0	0	0	2	5	0
Total	38	8	7	5	3	30	20	1

NEW YORK.

	AB	R	H	BB	SO	PO	A	E
Devore, lf	6	1	3	0	0	1	0	0
Doyle, 2b	2	0	0	2	1	1	1	0
Grob, ss	4	0	1	0	0	2	2	0
Snodgrass, cf	6	0	0	0	0	2	5	0
Becker, rf	5	0	1	0	0	1	1	0
Merkle, 1b	5	1	1	4	0	0	12	0
Herzog, 3b	5	1	1	0	0	1	2	0
Shafer, ss, 2b	4	2	1	1	1	1	4	0
Meyers, c	4	1	2	1	0	2	2	0
Ames, p	2	0	1	1	0	0	5	0
*McCormick	0	0	0	0	1	0	0	0
Marquard, p	0	0	0	0	0	0	0	0
†Wilson	0	0	0	0	0	0	0	0
Mathewson, p	0	0	0	0	0	0	0	0
‡Burns	1	0	0	0	0	0	0	0
Total	42	6	15	6	4	30	16	4

*Batted for Wiltse in the eighth inning.
†Batted for Marquard in the ninth inning.
‡Batted for Mathewson in the tenth inning.

Two-base hits—Shafer, Titus, Lobert, Cravath, Burns. Home run—Merkle. Sacrifice fly—Paskert. Stolen bases—Lobert, Meyers, 2; Shafer, 2; Herzog. First base on errors—Philadelphia, 1; New York, 1. Left on base—Philadelphia, 5; New York, 12. Double plays—Wiltse, Shafer, and Merkle, (2.) Struck out—By Wiltse, 2; by Mathewson, 1; by Alexander, 4. Bases on balls—Off Ames, 3; off Wiltse, 3; off Alexander, 5. Wild pitches—Ames. Hits—Off Ames, 6 (none out in first inning; off Wiltse, 4 in 3 innings; off Marquard, 0 in 1 inning; off Mathewson, 5 in 3 1-3 innings. Umpires—Messrs. Klem and Bush. Time of game—Two hours and twenty-eight minutes.

If you have a thirst for knowledge of something exquisitely kippy in baseball sit in and hear about this. The Giants' march of triumph was halted by the Phillies at the Polo Grounds yesterday by a score of 8 to 6 in ten innings, and something happened during the procedure which probably will not take place again at a ball game for ever so many moons.

If you insist on knowing, the Giants ripped off a triple steal. The triple steal business is about as scarce in the National pastime as whip sockets on automobiles.

You see, it was the Phils' game from the first inning, mainly because of some savage tossing by Tillie Shafer at short stop. When Tillie is good he's acceptable in the best families, but, say, brother, when he's bad, just leave it to him to spill the soup on the new tablecloth. When he gets these streaks of nervousness the ball wafts through him like sunshine through an open window.

Back to the subject again. Tillie's errors let the Quakers have about five large, ripe runs in the first inning without as much as making a hit off Leon Ames. Three passes was the best the twirler could do, and it did not take Mr. McGraw long to ship him to the shower baths.

The information about these five runs is unloaded on you, because it brings a merry reader up to the ninth inning, where the Phils are in front by a score of 6 to 5. Now, one may go right along with this information about the triple steal referred to up at the top of the column.

It is the last half of the ninth inning. Becker lifted a fly to Mike Doolan. Merkle cracked out his fourth hit of the day, a single to left field. Herzog hoisted a Texas Leaguer to right field, sending Merkle to third. Shafer pushed a bouncer to Alexander, who threw Merkle out at the platter.

Now, you're going to hear something. Meyers is up, with two on bases. Alexander, with the wisdom of a fox, gave the Redman a walk intentionally, jamming the hassocks. Wilson was sent in to bat for Marquard. Alexander wound up his salary whip, and with the motion Charley Herzog came dashing down the third base line toward home. Alexander and Peaches Graham, the catcher, were taken by surprise. Herzog plunged into the plate with the run which sewed up the arithmetic, 6 to 6. And, mind you, while he was doing this Shafer stole third, and Meyers pilfered second. If you can beat a triple steal of that kind you'll have to go out and get a lot of help.

With the honors even, Mathewson went in to pitch. The peerless flinger seemed to have an excellent idea of just where the groove was, and he served up the ball in the alley just where a bump was sure to take place. Titus first crashed a double to right, and scored when Honus Lobert, the well-known Teuton, slapped another double to left. Hardly ever, yes, hardly, does Mr. Cravath make a two-bagger on an occasion like this, but this time he was there, can't deny that. Yes, right out the darkest centre field the ball went for a two-bagger, and Lobert limped in with another run. Tear up your score card, and go home to dinner.

All that New York got in the last half of the tenth was nothing.

The Giants played a scrappy uphill game from the start, and furnished the most exciting baseball game of the season by long odds. At times the crowd got so excited about what was going on that it shook the windows in Yonkers, (Provincial pronunciation for Yonkers, north of here.)

Tell you how hard they scrapped. Manager McGraw and Larry Doyle kicked so hard about one measly strike that they were both relegated to the stockade. Investigation showed that the above-mentioned strike was a ball, according to their way of thinking. A mere detail but important, nevertheless, and that's why its recorded here.

Charley Dooin, with decisions over appendicitis, indigestion, and intestinal disability, was out on the coaching lines for the first time in two weeks. He was in the game, you bet. In this minute and out the next. Twice he got chased to the bench by Umpire Klem. Mr. Klem also exiled Wilson from the coaching lines, and, besides sentencing McGraw and Doyle, he told a number of players of both teams that he wanted silence, and if he couldn't get it, he'd send the whole crowd up for life. This Klem would make a great District Attorney, take it from McGraw.

You can't say that there was a ragtime band behind Alexander yesterday, because the Phils gave him fine support, and he pitched as if he appreciated the co-operation of his teammates. Ames pitched like a schoolgirl tossing a bean bag. If there was a word in the language meaning more than wild, just tack it on Leon.

He passed Knabe and Titus in the first, and they scored on Shafer's unruly toss home after Lobert's grounder went his way.

Luderus and Cravath strolled, Lobert scored on Paskert's sacrifice fly, and Cravath and Luderus romped in on another horrible heave by Shafer. Talk about handing it out on a platter, five of them dressed up with watercress trimmings, like planked steak.

New York started immediately to get them back. Hits by Devore and Becker gave them one in the first. Another came in the fourth on hits by Merkle, Shafer, and Meyers. Merkle crashed a home run into the left-field bleachers in the sixth, and Meyers also scored on a safe crack by Devore. One more drifted in in the eighth on a pass to Shafer, and a nice hit by Hank Groh. Then came the ninth, with the triple steal, when Herzog tied the score, but you know about that if your memory is any good at all.

After that, neighbor, came the tenth, and the annihilation of the best that Mathewson could serve.

With these few remarks we had better all get up there early to-day.

DROPPING A GAME TO THE NEEDY.

While it has nothing to do with the game, a knowledge of baseball or a matter of news in

BASEBALL.

Yesterday's Results.

NATIONAL LEAGUE.

Philadelphia, 8; New York, 6. (Ten innings.)
Brooklyn, 14; Boston, 2.
Chicago, 9; Pittsburgh, 8 (Eleven innings.)

AMERICAN LEAGUE.

Philadelphia, 18; New York, 15.
Washington, 5; Boston, 3.
Chicago, 7; Cleveland, 4.
Detroit, 16; St. Louis, 5.

INTERNATIONAL LEAGUE.

Jersey City, 7; Newark, 2.
Toronto, 11; Baltimore, 6.

Standing of the Clubs.

NATIONAL LEAGUE.

	W.	L.	P.C.
Cincinnati	12	3	.800
New York	10	4	.714
Boston	7	8	.467
Chicago	7	8	.467
Brooklyn	6	8	.429
Pittsburgh	6	9	.400
Philadelphia	5	8½	.384
St. Louis	5	10	.333

AMERICAN LEAGUE.

	W.	L.	P.C.
Chicago	13	4	.765
Boston	10	6	.625
Washington	9	6	.600
Philadelphia	8	8	.500
Detroit	7	8	.467
St. Louis	5	10	.444
New York	4	11	.312

INTERNATIONAL LEAGUE.

	W.	L.	P.C.
Jersey City	9	3	.750
Buffalo	7	3	.700
Baltimore	5	5	.500
Providence	5	5	.500
Rochester	5	5	.500
Toronto	5	7	.417
Newark	4	7	.364
Montreal	2	7	.222

Where They Play To-day.

NATIONAL LEAGUE.

Philadelphia at New York.
Brooklyn at Boston.
Cincinnati at St. Louis.
Chicago at Pittsburgh.

AMERICAN LEAGUE.

New York at Philadelphia.
Boston at Washington.
Cleveland at Chicago.
St. Louis at Detroit.

INTERNATIONAL LEAGUE.

Montreal at Jersey City.
Rochester at Newark.
Toronto at Baltimore.
Buffalo at Providence.

that Bert Maxwell, the pitcher, has been released to Toronto.

Also another news item is that Old Doctor Crandall is quite sick with a sore throat. That's why he didn't pinch-hit himself into the box score yesterday.

Merkle got four more hits. That's happened two days in succession and nobody knows where he gets off now.

Stick two more hits on Meyers's record and let the pitchers of the National League trust to Providence.

Manager McGraw saw the game through a crack in the fence in centre field. He liked it and is going again to-day.

Says Doyle to Klem, sez he, "You couldn't look up in the air and see the sky." Then says Klem to Doyle, sez he, "You get right out of my Polo Grounds."

Quite a novelty to see the Giants get trimmed. It hasn't happened for a long time.

SUPERBAS PILE UP RUNS.

Gather Thirteen Tallies in Last Two Innings in Game with Boston.

BOSTON, Mass., May 3.—A pitchers' battle between Rucker and Hess, both lefthanders, was broken up in the eighth inning to-day when Brooklyn piled up five runs and, adding eight more in the ninth, won from Boston, 14 to 2. Rucker eased up in the ninth inning and Boston, on four hits and stealing bases unchecked, scored their only runs. The score:

BROOKLYN.	AB	R	H	PO	A
Moran, rf	6	1	1	1	0
D'bert, lb	5	1	2	11	0
Myers, ss	4	0	0	2	4
N'then, cf	5	2	1	5	0
Daly, 3b	5	2	1	2	0
G'nah'r, 2b	4	2	1	2	4
Tooley, ss	3	2	1	1	1
Phelps, c	5	2	2	7	0
Rucker, p	4	0	1	0	1
Total	41	14	10	27	12

BOSTON.	AB	R	H	PO	A
Sw'ney, 2b	4	1	2	2	4
C'pbell, cf	4	1	1	2	0
Miller, rf	3	0	0	2	0
J'kson, lf	4	0	1	1	1
Devlin, 1b	4	0	1	15	0
Spratt, ss	3	0	0	0	7
McD'ld, 3b	4	0	0	1	1
Gowdy, c	0	0	0	0	3
Hess, p	3	0	0	0	3
*Rariden	1	0	1	0	0
Total	33	2	6	27	19

*Batted for Hess in ninth inning.

Errors—Sweeney, Campbell, Spratt, Moran, Gutshaw.

Brooklyn	0	0	0	1	0	0	0	5	8	—14
Boston	0	0	0	0	0	0	0	2	0	—2

Two-base hits—Sweeney, Northen, Smith, Devlin. Sacrifice hit—Smith. Stolen bases—Tooley, Sweeney, 3; Phelps, Rariden, Devlin, Spratt. Left on bases—Boston, 4; Brooklyn, 8. First base on balls—Off Hess, 7; off Rucker, 1. First base on errors—Boston, 2; Brooklyn, 2. Struck out—By Rucker, 4; by Hess, 1. Wild pitch—Hess. Time of game—Two hours and three minutes. Umpires—Messrs. Rigler and Finneran.

Tinker Drives in Winning Run.

PITTSBURGH, May 3.—In a long drawn out game lasting eleven innings, Chicago defeated Pittsburgh to-day, 9 to 8. Each used three pitchers, all unsteady. In the eleventh inning Sheckard received a base on balls, reached second on a single by Schulte, moved to third on a wild pitch, and was sacrificed home by Tinker. The score:

CHICAGO.	AB	R	H	PO	A
Sh'k'd, rf	4	2	3	2	2
Schulte, rf	6	1	2	2	0
Tinker, ss	3	1	2	2	2
Hofman, cf	6	0	2	0	2
Z'm'm'n, 3b	5	1	1	10	2
Evers, 2b	5	0	1	6	2
Lennox, 3b	5	1	1	2	1
Archer, c	3	1	1	8	1
Cheney, p	3	2	2	0	3
Richie, p	0	0	0	0	0
††Goode	1	0	0	0	0
Cole, p	1	0	0	0	1
Total	46	9	15	33	16

PITTSBURGH.	AB	R	H	PO	A
Byrne, 3b	5	2	2	2	0
Carey, lf	5	0	0	1	0
Leach, cf	5	2	1	1	0
Wagner, ss	0	0	0	0	0
K'Y'n'n, ss	4	1	1	2	4
Miller, 1b	4	1	2	6	2
Wilson, rf	5	0	2	6	0
McC'ty, 2b	5	0	1	1	1
Gibson, c	2	0	0	4	0
*Donlin	0	0	0	0	0
**Kelliher	0	1	0	0	0
Simon, c	2	0	1	4	1
Kelly	0	0	0	0	0
Cammitz, p	2	0	0	0	1
Leifield, p	0	0	0	0	0
‡Hyatt	1	0	1	0	0
Hendrix, p	1	0	0	0	1
‡Rehg	1	0	0	0	0
Total	40	8	12	33	7

*Batted for Gibson in seventh inning.
**Ran for Donlin in seventh inning.
†Ran for Simon in eleventh inning.
‡Batted for Leifield in seventh inning.
‡‡Batted for Hendrix in eleventh inning.
††Batted for Richie in eighth inning.
Error—Tinker.

Chicago	0	2	0	0	2	0	0	1	0	1—9
Pittsburgh	3	0	1	0	0	0	4	0	0	0—8

Two-base hits—Hofman, (2,) Sheckard, Lennox, Cheney. Three-base hit—Wilson. Home run—Zimmerman. Sacrifice hit—McKechnie. Sacrifice fly—Tinker. Stolen base—Byrne. Double play—Hofman, Zimmerman, Tinker and Evans. Bases on balls—Off Hendrix, 2; off Cheney, 4; off Richie, 1. Struck out—By Cammitz, 2; by Leifield, 1; by Hendrix, 2; by Cheney, 1; by Cole, 2. Wild pitch—Hendrix. Left on bases—Pittsburgh, 5; Chicago, 7. First base on error—Pittsburgh, 1. Hits—Off Cammitz, 6 in five innings; off Leifield, 4 in two innings; off Hendrix, 5 in four innings; off Cheney, 9 in six and one-third innings; off Richie, 2 in one and two-third innings; off Cole, 2 in three innings. Time of game—Two hours and forty-one minutes. Umpires—Messrs. Brennan and Owens.

INTERNATIONAL LEAGUE.

At Jersey City.

			R.H.E.
Newark	0	0 0 0 0 0 0 0 2	2 6 2
Jersey City	3	0 1 0 1 0 0 2 —	7 10 3

Batteries—Dent and Bergen; Lee and McCarthy; Swift and Wells.

At Baltimore.

			R.H.E.
Toronto	1	1 0 2 0 1 1 0 0	—11 14 2
Baltimore	0	0 2 1 1 0 0 1 —	6 14 1

Batteries—Winters and Wilson; Frock, Dygert, Adkins, and Kielmon.

No other games scheduled.

Bresnahan Has Pneumonia.

ST. LOUIS, May 3.—Roger Bresnahan, manager of the local team of the National Baseball League, was taken to a hospital last night suffering with incipient pneumonia. Bresnahan contracted a severe cold before the team went to Pittsburgh, and aggravated matters by directing his men on the fields in that city and in Chicago.

TEN RUNS IN NINTH NOT ENOUGH TO WIN

Yankees Land Heavily on Pitcher Salmon, Who Is "Canned" to Avert Defeat.

THE SCORE.

Philadelphia..7 3 1 0 5 0 2 2 .—18
New York...0 0 0 0 5 0 0 0 10—15

PHILADELPHIA.

	AB	R	H	PO	A	E
Lord, lf	4	2	0	3	0	0
Strunk, cf	3	3	0	2	0	0
Collins, 2b	3	2	1	3	3	1
Baker, 3b	5	4	3	2	1	0
Murphy, rf	5	2	3	2	0	0
McInnes, 1b	5	3	2	7	1	1
Derrick, ss	5	1	3	4	4	0
Egan, c	5	1	2	6	2	0
Brown, p	2	0	0	0	1	0
Krause, p	0	0	0	0	0	0
Salmon, p	0	0	0	0	0	0
Russell, p	0	0	0	0	0	0
Plank, p	0	0	0	0	0	0
Total	39	18	15	27	9	1

NEW YORK.

	AB	R	H	PO	A	E
Zinn, lf	5	3	3	2	0	0
Martin, ss	2	0	0	0	1	0
McConnell, 1b	2	1	1	6	0	0
Simmons, 1b-ss	3	2	4	4	2	1
Hartsell, rf	5	2	1	2	1	0
Cree, cf	5	1	1	1	0	0
Coleman, 3b	4	1	2	1	2	2
Gardner, 2b	4	1	2	1	3	1
Street, c	1	0	0	2	8	0
William, c	2	0	0	2	1	0
Fisher, c	2	1	1	2	2	1
Caldwell, p	1	0	0	1	1	0
Shears, p	5	0	0	0	2	1
*Daniels	1	1	1	0	0	0
Total	41	15	15	24	17	6

*Batted for Shears in the ninth inning.

Two-base hits—Zinn, Coleman, McInnes. Three-base hits—Derrick, McConnell. Left on bases—New York, 7; Philadelphia, 10. Double play—Egan and Collins. Sacrifice hits—Collins, Murphy, Strunk. Stolen bases—Lord, Murphy, Derrick, Egan. Hits—Off Caldwell, 7 hits and 18 times at bat in two innings; off Shears, 8 hits and 26 times at bat in six innings; off Brown, 7 hits and 28 times at bat in five innings; off Krause, 2 hits and 10 times at bat in three innings; off Salmon, 2 hits and 3 times at bat in one-third inning; off Russell, 4 hits and 4 times at bat, (none out;) off Plank, no hits and 1 at bat in two-thirds inning. First base on balls—Off Brown, 3; off Salmon, 4; off Caldwell, 3; off Shears, 5; off Russell, 1. First base on errors—New York, 1; Philadelphia, 5. Hit by pitcher—By Caldwell, (Lord.) Struck out—By Brown, 1; by Krause, 2; by Plank, 1; by Caldwell, 2; by Shears, 4. Passed ball—Egan. Wild pitches—Caldwell, 2. Time of game—Two hours and thirty minutes. Umpires — Messrs. Westervelt and O'Loughlin.

Special to The New York Times.

PHILADELPHIA, Penn., May 3.—The uncertainty of baseball and the fallibility of pitchers were never more forcibly illustrated than in to-day's Athletic-New York contest, which the champions won, 18 to 15. Every phase of the National sport was presented in nine eventful innings. That the White Elephants won was due principally to the fact that their defense at all times was strong, while in all except two rounds the pitching was almost unhittable. In the two innings in which the erratic Yankees landed on the ball, however, they made the small crowd wonder if the home team would ever retire the side.

The New Yorks seemingly did their best to make the game a comedy in the early innings, but so strong did they finish that the ninth inning assumed all the aspects of a tragedy to Manager Mack. In sheer desperation the slim strategist was obliged to send "Eddie" Plank to the pitcher's slab with only one man out and ten runs across the plate in the ninth inning.

Salmon started the final round. Just seven men faced the former collegian, two hitting safely and four walking to first on balls. One man hit to the infield, forcing out a runner ahead of him. After five runs had filtered across the plate Manager Conny flagged Salmon and rushed Russell to the rescue. But it was not "Lefty's" day to win a Carnegie medal for rendering assistance to his fellows. Russell was touched for three singles, passed one man, and was stung by a triple, this offensive symposium netting five runs.

It was then that good old Plank was rushed into the breach. Had the veteran been disciplined on the field of Gettysburg where he was born, he could not have displayed more fortitude or stemmed the tide of apparent defeat more bravely. Plank struck out Cree. Simmons, who was on first base, attempted to go to second, but was out on Egan's good throw to Collins. Thus the nightmare was ended by a double play.

The Athletics took what looked like a commanding lead in the first inning, when they crossed the plate seven times. Caldwell, who started on the mound for the Yanks, remained one more inning, during which the champions increased their total by three tallies. Then Shears, a tall, angular youth, with a port-side delivery, essayed to check the Mackmen's bombardment. While he did not entirely succeed, he did fairly well considering the wretched support he received. But the runs accumulated off Shears's delivery proved the White Elephants' salvation.

Carroll Brown, the Atlantic City Beau Brummell, started the game, and for four innings he labored heavily under full canvass, only two men hitting off him. But the Yanks took all the wind out of his sails in the fifth, every man facing him, five hitting viciously for safe drives, the contribution netting five runs. Harry Krause pitched the three succeeding innings, and only two men got on base.

Leading by thirteen runs, Manager Mack sent Salmon to the mound in order to give the youngster a little practical experience. The Yankee proceeded to provide for the former Princeton star. When practical experience threatened the game Salmon was benched and Russell substituted, and finally Plank rushed in to save the day, all narrated above.

The game was almost without fielding features. Derrick was at short in place of Barry, who hurt an ankle on Thursday. Derrick's play was the best of the afternoon. Twice he made fine running stops and threw to first base, retiring fast-running batters.

Gainer Sprains Ankle in Sliding.

DETROIT, May 3.—Detroit knocked two pitchers out of the box to-day and defeated St. Louis 16 to 5. In sliding to third base in the seventh inning Gainer received a badly sprained ankle, and had to be carried from the field. He will be out of the game for two weeks, it is thought. The score:

DETROIT.	AB	R	H	PO	A
Bush, ss	4	2	2	1	5
Vitt, 2b	6	1	0	2	2
Cobb, cf	6	1	2	3	0
C'veret'n, rf	5	2	2	2	0
Delehy, lf	4	0	1	0	0
Jones, 1b	5	3	2	7	0
Gainer, 1b	5	1	3	8	0
M't'y, 3b	4	1	2	1	1
Onslow, c	3	2	2	7	1
Dubuc, p	4	1	2	0	1
Louden, 3b	3	0	0	0	1
Total	47	16	17	27	9

ST. LOUIS.	AB	R	H	PO	A
Shotten, cf	4	2	2	1	0
Austin, 3b	5	0	0	3	0
Stovall, 1b	5	1	3	5	1
Laporte, rf	5	1	1	4	0
Hogan, lf	4	0	1	4	1
Pratt, 2b	5	0	1	2	3
Wallace, ss	3	0	0	1	3
Stevens, c	1	0	0	1	0
Frill, p	0	0	0	0	0
Nabors, p	1	0	0	0	1
Krichell, c	3	0	1	2	1
Bailey, p	1	0	1	0	0
Total	40	5	10	24	9

Errors—Shotten, Wallace, Stevens, Bush, Vitt.

Detroit	5	1	1	0	8	4	2	0	—16
St. Louis	1	0	2	0	0	0	2	0	0—5

Two-base hits—Laporte, Gainer, Krichell. Three-base hit—Bush. Hits—Off Frill, 4 with none out in first inning; off Nelson, 4 in four and one-third innings; off Bailey, 9 in three and two-thirds innings. Sacrifice flies—Vitt, Bush. Sacrifice hits—Moriarty, (2.) Stolen bases—Shotten, Laporte, Bush, (2.) Moriarty. Double plays—Hogan and Stovall; Bush, Vitt, and Gainer. Left on bases—Detroit, 8; St. Louis, 10. First base on balls—Off Dubuc, 2; off Nelson, 4; off Bailey, 2. First base on errors—Detroit, 1; St. Louis, 2. Hit by pitcher—By Frill, (Vitt;) by Dubuc, (Hogan.) Struck out—By Dubuc, 7; by Nelson, 1; by Bailey, 7. Wild pitches—Bailey, 2. Time of game—Two hours and ten minutes. Umpires—Messrs. Evans and Egan.

White Sox Clinch Game in Eighth.

CHICAGO, May 3.—Chicago defeated Cleveland to-day 7 to 4. Bases on balls, with the assistance of errors, gave the locals the lead, but bunched hits and an error enabled the visitors to tie the score. A batting rally in the eighth gave Chicago three runs and the game. Lajoie strained muscles in his side while practicing before the game and was unable to play. It was said that it is an old ailment, and it may keep him out of the game for some time. The score:

CHICAGO.	AB	R	H	PO	A
Rath, 2b	5	0	1	3	3
Lord, 3b	4	0	0	0	2
Cal'han, lf	4	0	0	1	0
Sodie, cf	4	0	0	2	0
Collins, rf	5	2	2	2	0
Zalder, ss	5	2	2	0	2
Weaver, ss	3	2	0	1	7
Block, c	4	1	2	4	1
Benz, p	3	0	1	1	1
Lange, p	1	0	1	1	0
Total	43	7	9	27	15

CLEVELAND.	AB	R	H	PO	A
Graney, rf	4	0	0	0	1
Olson, ss	4	0	1	2	4
Jackson, cf	3	0	1	2	0
H'nh'st, 1b	3	0	0	8	0
Eg'n'm, 1b	1	0	0	4	0
Easterly, c	4	1	2	4	2
Ryan, lf	3	1	0	0	0
Ball, 2b	3	0	0	1	4
Turner, 3b	4	1	1	1	1
Mitchell, p	2	1	1	0	2
*Butcher	1	0	0	0	0
Total	31	4	6	24	13

*Batted for Mitchell in ninth inning.

Errors—Rath, Graney, Olson, Mitchell.

Chicago	0	2	0	2	0	0	0	3	—7	
Cleveland	0	1	0	0	0	0	2	0	1—4	

Two-base hits—Easterly, Block, Collins. Three-base hit—Block. Hits—Off Benz, 6 in 6 2-3 innings; off Lange, none in 2 1-3 innings. Sacrifice fly—Ball. Sacrifice hits—Ryan, Olson, Weaver. Zalder. Stolen base—Jackson. Double play—Ball and Birmingham. Left on bases—Chicago, 6; Cleveland, 7. Bases on balls—Off Benz, 3; off Mitchell, 2; off Lange, 1. Struck out—By Mitchell, 2; by Benz, 2; by Lange, 1. Time of game—Two hours. Umpires—Messrs. Ferrins and Dineen.

Walter Johnson at His Best.

WASHINGTON, May 3.—Walter Johnson held Boston down to three scattered hits, struck out eleven batters and Washington won handily by the score of 5 to 1. The locals bunched a triple, single, and double in the first inning on O'Brien, scoring three runs and practically winning the game then and there. The score:

BOSTON.	AB	R	H	PO	A
Hooper, rf	2	0	0	1	0
Engle, 2b	4	0	0	2	3
Speaker, cf	3	0	1	0	0
Bradley, lb	4	0	0	8	0
Gardner, 3b	4	0	2	3	0
Lewis, lf	4	0	0	1	0
Wagner, ss	4	0	0	4	2
Carrigan, c	3	0	0	5	2
O'Brien, p	2	0	0	0	3
B'sh'm, p	0	0	0	0	2
H'ksen	0	0	1	0	0
Total	30	1	4	24	12

WASHINGTON.	AB	R	H	PO	A
Moeller, lf	3	1	1	2	0
Foster, 2b	3	1	1	1	3
Milan, cf	4	1	0	1	0
Schaefer, rf	3	0	0	0	0
Flynn, 1b	3	1	2	7	1
Knight, 3b	3	0	0	3	2
McBride, ss	4	0	0	1	4
Ainsmith, c	3	1	1	12	0
Johnson, p	3	0	2	0	2
Total	28	5	7	27	9

*Batted for O'Brien in eighth inning.

Errors—Speaker, Gardner, Wagner, Carrigan, McBride.

Boston	0	0	0	0	0	0	0	1	0	—1
Washington	3	0	0	1	0	0	1	0	*—5	

Two-base hit—Johnson. Three-base hit—Moeller. Hits—Off O'Brien, 7 in seven innings; off Bushelman, 0 in one inning. Sacrifice hits—Schaefer, Knight. Stolen bases—Engle, Ainsmith. Left on bases—Boston, 7; Washington, 6. First base on balls—Off O'Brien, 3; off Johnson, 6; off Bushelman, 2. First base on errors—Boston, 1; Washington, 2. Struck out—By O'Brien, 2; by Johnson, 11; by Bushelman, 1. Passed balls—Ainsmith, (2). Wild pitch—Bushelman. Time of game—One hour and fifty-five minutes. Umpires—Messrs. Hart and Connolly.

SMALL CROWD IN BRONX.

New York Not Enthusiastic Over Invasion of New United States League.

The Reading team of the United States League closed its first New York visit yesterday afternoon with another victory over the Bronxites at Bronx Oval, this time by a score of 13 to 8. Hard hitting by the visitors and wildness by the New York pitchers made the victory comparatively easy for the Pennsylvanians. In the seventh inning the New Yorkers batted Pitcher Egan, who had shown fine form up to that time, and scored six runs, making their score 9 to 7. In the last two innings the visitors did more timely stickwork and chased four runs across the plate.

There was plenty of excitement at all stages to keep the 250 fans interested. The game yesterday was put back to 4 o'clock instead of 3:30 as formerly, and it brought out the same number of fans as on the day before. There was no general flocking of that fan army from Wall Street, despite the late start, so the league will probably fall back to the earlier start again next week.

Third Baseman Dieters of the Reading team has the distinction of being the first player in the United States League to take a swing at an umpire. Dieters became excited yesterday in the first inning when Umpire Henry Tone called him out on strikes, and he sauntered toward the centre of the diamond with a belligerent air. The umpire saw him coming and marched in with his

READY MAY 4th
DOWNWARD
A "Slice of Life"
By Maud Churton Braby
"It is a brave, true book by a fearless woman, who, having seen clearly, dares to speak faithfully, and by so doing has made us all her debtors"
W. T. STEAD in Review of Reviews
Net $1.25

SINCE "THE MASQUERADERS" THERE HAS BEEN NO MYSTERY STORY BASED UPON AN EXCHANGE OF PERSONALITY IN WHICH ONE OF TWO "DOUBLES" ASSUMES THE DUAL ROLE TO COMPARE WITH
THE HOUSE OF CHANCE
By Gertie De S. Wentworth-James
Net $1.25
WILLIAM RICKEY & COMPANY
Publishers

CLEARANCE SALE
WE ARE SELLING
$1.00; $2.00; $3.00; $4.00
BOOKS
FOR
25c., 50c., $1.00
E. P. DUTTON & CO.
31 W. TWENTY-THIRD STREET

JUST ISSUED
A History of French Literature
By Prof. C. H. C. Wright
Harvard University
A convenient and comprehensive history of French literature from the Middle Ages to the present day, written in English. A very complete bibliography and index conclude the work.
"Scholarly, clear, judicious, and interesting."—Prof. C. H. Grandgent, Harvard University.
"A very conscientious and reliable work."—Prof. Adolphe Cohn, Columbia University.
"Easily first among the histories of French literature in English."—Prof. O. B. Super, Dickinson College.
Cloth 904 Pages Postpaid, $3.00
Oxford University Press American Branch
35 West 32d Street, New York

A GIFT FOR
GIRL GRADUATES
"My Lady's Toilette Table," a quaintly illustrated book, first made more than a century ago by a Colonial belle for her favorite niece; now reproduced in fac-simile of the original water colors and handwriting. Each toilette requisite represents some womanly virtue as attractive today as in the days of powder and patches.
Beautifully printed in six colors. An ideal gift book for a girl graduate, for weddings, or for birthday or other anniversaries. Descriptive circular free. Sent postpaid in a dainty box for One Dollar.
C. M. GRAVES COMPANY, An Publisher
Chestnut and 20th Sts. Philadelphia, Pa.

CASH FOR BOOKS
Executors, Administrators and others will find it to their advantage to communicate with us before disposing of large or small collections of books, autographs, prints or other literary property. Prompt removal. Cash down.
HENRY MALKAN,
New York's Largest Bookstore,
42 Broadway and 55 New Street, N. Y.
Telephone Broad 2900-2901.

UNIQUE
LITERARY OPPORTUNITY
for writer, minister, minister, or other professional person. Can earn large profits yearly additional. Established Fifth Avenue literary bureau, with fair income, developable to thrice present proportions. I will turn over to competent, responsible party for $1,500. Entire time required. Capital, $500. Will for time assist purchaser. Records and proofs on principle. Box T 126, Times.

AUTHORS We want to publish that clever book of yours. We want unusual novels; books of travel, verse, memoirs, etc. Prompt decision, liberal royalties. All manuscripts must be typewritten.
Pulitzer Pub. Co., 31 West 36th St.
Publishers of PATHFINDER, America's leading humorous weekly, edited by Walter Pulitzer. Send $1 for three months' trial subscription and fine premium.

HELEN NORWOOD HALSEY
Publisher and Authors' Agent
Maker and Builder of Books
Book, Short Stories, and other Manuscripts wanted for publication
Herald Square Hotel NEW YORK CITY

Authors' Agent
L. B. MALLORY
MANUSCRIPTS WANTED
CRITICISING EDITING DISPOSAL
156 WEST 85TH ST., N. Y. CITY

LADIES' HOME JOURNAL
reaches 1,700,000 homes that believe in it and its advertisements.

BOWLING GREEN BOOK SHOP
32 Stone St., (cor. Bowling Green) Phone 1538 Broad.
OLD, CURIOUS & UNUSUAL BOOKS
LIBRARIES PURCHASED
THE THOMSON-PITT BOOK CO.
642 5th Ave., New York.
Phone 3127 Col. Open Evenings.
BOOKS AND LIBRARIES BOUGHT.
CATALOGUES ISSUED.

FRANK HENRY RICE
AUTHORS' AGENT
30 CHURCH STREET, NEW YORK
Manuscripts 10 Per Cent.
No Reading Fee. I Do Not Edit or Revise MSS.

BISHOPS WOULD LIFT BAN ON AMUSEMENTS

Advise Methodist Conference to Let People Judge for Themselves.

STOCK GAMBLING DENOUNCED

"Same Sin in Wall Street That It Is in the Lowest Resort," Says Bishops' Report.

MINNEAPOLIS, Minn., May 3.—"The American people are too far advanced longer to be restricted by church rules as to what their amusements shall be. The rule prohibiting dancing, card playing, gambling and going to theatres, circuses and horse races therefore should be abolished."

This is the gist of a report presented today to the General Conference of the Methodist Episcopal Church by the Board of Bishops.

In recommending this radical change, the twenty-four active Bishops stipulated that the Church, however, should not be indifferent on these subjects, but that the people should be left to judge for themselves what is right or wrong in amusements, having before them only the injunction of John Wesley, which forbid "the taking of such diversions as cannot be taken in the name of the Lord Jesus."

The Bishops declared the Church reiterated its opposition to theatre-going and gambling, but the rule in force since 1872 could not fix a point between the turf and the stock market.

The Bishops' report was delivered by Bishop Earl Cranston of Washington, D. C., and it formed the second section of the episcopal address, the first half of which had been given the day before.

"We would joyfully acclaim the day when every Christian would abstain from the amusements which have been prohibited, but we can't repress our conviction that Wesley dealt more wisely with the danger.

"The Bishops therefore recommend a return to the consistent treatment of this subject by Wesley, and the more earnestly because we are dealing with the American people and the intelligence of the twentieth century.

"As a Church we cannot approve dancing and theatregoing. They are questionable amusements. To us as to several of our sister churches, they who justify these amusements as consistent with the spiritual life seem to manifest a deplorable lack of spiritual preception.

"Again we stand unitedly against gambling, and we recognise clearly that it is the same sin in Wall Street that it is in the lowest resort, but we have never ventured legislatively to fix the point where the racetrack gambler, passing from the turf to the stock market, becomes a respectable business man, eligible to Church membership and the Chairman of the Board of Trustees.

"In our absolute helplessness before this question we must continue to allow the world to suspect that the larger the stake and the more reckless of public weal the gain, the less vicious the crime, provided the sinner pays tithes to religion or benevolence."

The full conference will act on the report. A resolution on the amusement clause, suggesting its reference to the Committee on Judiciary for investigation, was lost.

No sooner was the motion made than James I. Bartholomew of New Bedford, Mass., had the floor. "I knew of a high school boy who, in studying English, went to see Macbeth," he said. "It was the duty of the pastor, without option, to expel that boy from the church on the ground that he violated this supposed law. A jury acting under the rule would have to expel, but a jury acting under Wesley's rule would certainly not expel."

Arguments against continuing the anti-amusement rule as presented were: "That the majority of churchgoers never have refrained from dancing and theatres because of the church, and the violation of this rule has tended to bring all church discipline into contempt, that many people regard Shakespeare on the stage as being as good as Shakespeare in a book; that gambling is fundamentally wrong and does not need a rule to prohibit it.

Arguments for continuing the rule were that its abolishment would give the impression the church was tending toward laxity, and was indorsing the things which it formerly opposed; that abolishment of the rule would remove restrictions which held people from those forms of amusement.

The reports stated that 1,368 out of 2,007 District Superintendents had declared the amusement paragraph in the Church discipline was ineffective.

The Bishops further recommended that the Church, instead of having two temperance societies as represented in the Anti-Saloon League and the Methodist Church Temperance Society, have only one, suggesting abolishing the Church society.

The Bishops also recommended that the Church return to the limit of five years for pastorates, as was in force prior to 1900; denounced child labor and boycotting in disputes between capital and labor; indorsed President Taft in his attempts to promote international peace; denounced any attempt by any religious bodies to interfere with the civil status of marriages of their members when performed by clergymen of other denominations.

An attack on Secretary of Agriculture Wilson for attending the International Brewers' Congress in Chicago in October, 1911, resulted in the adoption of a resolution of condemnation. After naming President Taft as having been asked to prevent Secretary Wilson's presence at the congress, the resolution declares that "those in authority have forfeited all claim on the future franchise of the Christian and sober manhood of the Nation." Secretary Wilson's explanation of his action was described as "a most frivolous, fallacious and stereotyped excuse."

TO ENLARGE A HOSPITAL.

Sisters of the Sacred Heart Have Pope's Approval of Their Plan.

Indorsed in their work by Pope Pius and Cardinal Farley, the Missionary Sisters of the Sacred Heart, who, for twenty years have maintained the Columbus Hospital in East Twentieth Street are in need now of a new and larger hospital building. While many of the city hospitals are moving uptown, the Columbus Hospital will be permanent in its present situation, and the sisters plan for the moment to build a new wing on the site of the old Post Graduate Hospital building, which they took for their own when they started work twenty years ago. During that time medical science and hospital requirements have advanced much, and, besides, there has been a large increase in the Italian population, to whom the Sisters principally give shelter and attendance.

Contributions toward the erection of the new wing may be sent to Cardinal Farley, to the hospital itself, or to John D. Crimmins. In a letter dated March 10, 1912, the Pope wrote:

"The Holy Father has heard with the greatest satisfaction that Mother Cabrini has gone to New York, where she intends to reconstruct the Columbus Hospital, an institution which has made itself so useful to society and for more than twenty years has given gratuitous succor and spiritual help to a great number of poor sick persons.

"The Holy Father greatly desires that many faithful associate with Mother Cabrini in this work of great public utility, and he imparts the Apostolic Benediction to all who help according to their means for the rebuilding of this hospital."

ORDWAY OFFERS EVIDENCE

If the Mayor Will Order an Investigation of Johnson's Appointments.

The Civil Service Reform Association, which is in a controversy with Mayor Gaynor over the appointment by Fire Commissioner Johnson of nearly a hundred members of the new Fire Prevention Bureau, alleging that politics entered into the selections, wrote again yesterday to the Mayor, stating that if the Mayor would start an investigation of the matter the association would furnish evidence to try and bear out its charges. This is the letter:

Hon. William J. Gaynor, Mayor of the City of New York, City Hall, New York.

SIR: We feel that it is our duty to continue our correspondence with you in order to bring before you and before the public all the facts regarding the political organization of the Fire Prevention Bureau, so that you shall not be in a position to say that these facts have not been brought to your attention in a manner calling for action.

In our first letter we stated that in Brooklyn (for which borough only we were able to find a list of Democratic District Committees) five of the appointees are members of the local Executive Committees and another is President of the Patrick H. Lyden Democratic Association." In your reply you said:

"You also point out that five of the Democrats are members of political committees. The number people to be employed in the bureau of investigation was intended for filling these places with party politicians. I think that instead of five nearly the whole seventy would have been taken from political committees."

In submitting our evidence we believed that the overwhelming proportion of appointees of one party and even their distribution throughout the Assembly Districts in the city was a mere accident, as you appear to contend in the letters you have written to us.

The list of party workers, members of political committees and candidates made up from the records of the Board of Elections will be furnished at once, if you wish it, for the purpose of either taking action in the premises or of conducting an investigation. Respectfully,

SAMUEL H. ORDWAY,
Chairman Executive Committee.
ELLIOT H. GOODWIN, Secretary.

The Mayor would not say whether or not he would order the investigation.

TO-MORROW'S BOOK REVIEW

Contents of the Review of Books Published with The New York Times May 5.

Tchekhof's Plays.
A Russian Whose Dramas Failed First—Now a "Classic."

Thomas Love Peacock.
The Biography of a Writer Unique in His Way Whom Lovers of Good Literature Have Strangely Neglected.

The Mountebank.
George Sylvester Viereck as Bad Poet and Worse Advertiser.

Marcus Alonzo Hanna
A Biography of the Man Who Was Able to Prophesy So Many of the Changes in Modern Society.

Shaw in Paris.
He Placards the City with Posters; Other Literary News.

Japan's Buddhism.
Valuable Sketches of Nipponese Philosophy—and the Jesuits.

A Little Singer.
Her Verses Are Delicate and Full of a Quaint Charm.

Different Types.
Highwaymen, Pickpockets, Poets, Politicians—All "Whibley-ized."

Latest Fiction.
A Tale of the Netherlands and Other Dramatic Stories.

Murder and Death.
Col. Haggard's History Rivals Rider Haggard's Fiction.

The Brownings.
A Biography That Fits in Admirably with the Centenary Spirit.

BOOKS REVIEWED

LITTLE GRAY SONGS FROM ST. JOSEPH'S. By Grace Fallow Norton. Houghton Mifflin Co. $1 net.

THE FRENCH OF JOAN OF ARC. By Lieut.-Col. Andrew C. F. Haggard. John Lane Co. $4.

A BOOK OF SCOUNDRELS. By Charles Whibley. E. P. Dutton & Co. $1.50.

THE PAGEANTRY OF LIFE. By Charles Whibley. E. P. Dutton & Co. $1.50.

STUDIES IN FRANKNESS. By Charles Whibley. E. P. Dutton & Co. $1.50.

TWO PLAYS. By Anton Tchekhof. Mitchell Kennerley. $1.50.

THE CREED OF HALF JAPAN. Historical Sketches of Japanese Buddhism. By Arthur Lloyd. E. P. Dutton & Co. $2.50.

THOMAS LOVE PEACOCK. By A. M. Freeman. Mitchell Kennerley. $2.50.

THE BROWNINGS: Their Life and Art. By Lilian Whiting. Little, Brown & Co.

MARCUS ALONZO HANNA. By Herbert Croly. The Macmillan Company. $2.50.

THE CANDLE AND THE FLAME. By George Sylvester Viereck. Moffat, Yard & Co. $1.30.

To Writers:

THE EDITOR (The Journal of Information for Literary Workers) in its 180th year, the magazine of which Jack London said: "I may not tell a hundredth part of what I learned from THE EDITOR, but I may say that it taught me how to serve the maid and landlord Stephens." It brings to your notice the unusual opportunities offered to literary workers at this time to dispose of manuscripts. Prizes of $1,000 are offered for verse, plays. Details in current number, which will be sent for 25 cents. The yearly subscription is $1.00. The Editor, Box S, Ridgewood, N. J.

IT HELPS YOUNG WRITERS.
THE MAGAZINE MAKER (a magazine for writers) helps you write stories and then tells you where you can sell them. It is published in the heart of magazine New York—within five minutes' walk of twenty magazines, by an editor and writer. Every month it tells you just what each magazine pays and what it does not want. Each month it has articles by the editors themselves telling what they will buy. "Five Faults an Editor Finds," by the editor of "Judge," in the May number, will save you dollars. THE MAGAZINE MAKER helps you sell. Sample copy 10c.
The Magazine Maker, 150 Fourth Ave., New York.

WRITERS
Is critically read, revise and place manuscripts with publishers. Manuscripts are typed and otherwise properly prepared for publication under my supervision by experts. A limited class in story writing.
RODESTE HANNIS JORDAN,
418 W. 126th St., NEW YORK CITY.
Send 10c. for Writers' Leaflet of Instruction.

IF YOU ARE A WRITER
we can aid you to find a market.
MSS. SUCCESSFULLY PLACED.
Criticised, Revised, Typed. Send for leaflet G.
References: Edwin Markham and others.
Established 1890.
UNITED LITERARY PRESS 123 5TH AV., NEW YORK.

BOOKS BOUGHT
Highest prices paid for first sets of standard authors, art works, sports, novels, scientific works; complete libraries; cash paid. DAVIS' BOOKSTORE, 41 West 42d St. Telephone 489 Bryant.

I am ready to buy autograph letters or documents of celebrities of any time or any nation, in large or small quantities. Send me a list of what you have. Walter R. Benjamin, 225 Fifth Avenue, New York.

HANOTAUX UNVEILS BUST OF LA FRANCE

Historian Presents Bronze Memorial to Champlain Commission at Crown Point.

EXPRESSIVE OF FRIENDSHIP

Acting Gov. Conway and Gov. Mead Make Addresses—Delegates Entertained by S. H. P. Pell.

CROWN POINT, N. Y., May 3.—The final ceremony in connection with the presentation of the bronze bust of La France by the French people to the citizens of the United States was held here to-day.

Delegates of the Vermont and New York Champlain Commission waited in the morning at Fort Ticonderoga, near the head of Lake Champlain, for the arrival from New York of the distinguished French delegation, the guardians of the sculpture which eventually will be placed in position at the foot of the Champlain Memorial lighthouse now under construction here.

The delegates were entertained at breakfast at Ticonderoga by Mr. and Mrs. S. H. P. Pell, after which they were shown about the ruins of Fort Ticonderoga, a part of which has been recently restored by Mr. Pell.

Late in the forenoon the delegates and their hosts proceeded by special train to Fort Henry from where they were conveyed across the bay to the point from which this village takes its name.

The exercises were presided over by Senator Knapp, Gov. Mead of Vermont and Acting Gov. Conway of New York, delivered addresses. Gabriel Hanotaux, the French historian, made the principal address of the day. He said in part:

The delegation here present bears no official character, but Mr. Jusserand accompanies it as the representative of the French Government and the Count de Chambrun appears in it as the representative of the President of the Council. The greatest French institutions also have their representatives therein: the Institute de France, the Parliament, the French Army, the State Council, the University, industry, commerce, the press, finally, the descendants of three of the families that have, from the very beginning, shown their sympathy for the Franco-American cause.

We are friends of the great American democracy; we come toward it with outstretched hands, saying: Accept this friendship that is offered you, and in return grant us yours. We have nothing more to offer you than this image of that which we love best in the world—France—and we ask nothing more of you than to understand how lively, spontaneous, and sincere this sentiment is.

L. F. La Fontaine received the bust of La France on behalf of the Champlain Commission of New York and Vermont. Mr. La Fontaine spoke in French.

MILLIONS OF FLOUNDERS DIE.

Special to The New York Times.

GREENWICH, Conn., May 3.—Millions of big flounders are floating dead on Long Island Sound.

Fishermen think they came from the mud bottom too early, and that the cold spell caused an epidemic of grip. No one will eat flounders for fear the wholesale slaughter may be due to some other cause.

NEW HARVARD PROFESSORS.

A. B. Lamb Joins Chemistry Department—Assistants Promoted.

Special to The New York Times.

CAMBRIDGE, Mass., May 3.—Among the appointments announced to-day by the President and Fellows of Harvard University was the promotion of two assistant professors to full professorships and the selection of an assistant professor in Chemistry.

The latter chair is to be occupied by Arthur Becket Lamb, of New York, who has been connected with the department of chemistry at the New York University for the past six years, and since 1909 has acted as director of the Havemeyer laboratory. He received his A. M. and A. B. at Tufts College, but has also spent several years at Harvard, receiving a master of arts degree.

The Phillips Chair in Astronomy, recently vacated by the resignation of Prof. Arthur Searle after a term extending many years, is to be occupied by Solon Irving Bailey, assistant professor in Astronomy, while Charles Palache, assistant professor in mineralogy, has also been advanced to a professorship in mineralogy.

The appointments go into effect next September.

WHITE HOUSE FILM HALTED.

Moving Picture Men Stopped from Posing Crank's Visit to Taft.

WASHINGTON, May 3.—A motion picture scheme, to show a "crank" attempting to reach President Taft, was nipped in the bud this morning at the White House. A squad of picture men walked into the White House grounds accompanied by a venerable looking individual with a long white beard. They set up their apparatus in front of the main entrance of the White House and the white bearded stranger started up the steps.

Policemen on guard intervened before the picture men could begin business. The operators explained that they were seeking to get a realistic exhibition of a "crank" trying to get into the White House. The actor would have been turned back at the door and the picture machine would have taken in the interesting proceedings following his attempts to get into the White House. The picture men pleaded that the play be allowed to continue, but the White House authorities refused.

HELD UP IN CENTRAL PARK.

Post Office Clerk Robbed and Left Unconscious from Blows.

James Stanley, a Post Office clerk, 29 years old, is in Bellevue Hospital as the result of an experience with two highwaymen who attacked him early yesterday morning in Central Park, opposite Sixty-fourth Street. His face is so badly bruised that he has been unable to tell much about the hold-up.

Stanley had met some friends after an evening at the theatre, and was on his way through the Park to the Third Avenue elevated, intending to go directly to his home, 65 Russell Street, Brooklyn. He was attacked with blackjacks, and was robbed of his gold watch and chain and $35. He lay unconscious for nearly an hour, and then walked to the East Fifty-first Street Station, where he told of the hold-up. Lieut. Miller sent for an ambulance.

Stanley had no chance to get a good look at his assailants. A report that a woman had led the attack upon Stanley was denied.

W. L. DOUGLAS
SHOES
$3 $3.50 $4 $4.50 & $5
W. L. Douglas makes and sells more $3.00, $3.50 and $4.00 shoes than any other manufacturer in the world
W. L. Douglas $3.00 & $3.50 shoes are worn by millions of men, because they are the best shoes in the world for the price. They are the leaders everywhere.
One pair of W. L. Douglas $2.00 or $2.50 Boys' shoes will positively outwear two pairs of other makes.
W. L. Douglas $4.00, $4.50 and $5.00 shoes equal Custom Bench Work costing $6.00 to $8.00.
Why does W. L. Douglas make and sell more $3.00, $3.50 and $4.00 shoes than any other manufacturer in the world?
BECAUSE: he stamps his name and price on the bottom and guarantees the value, which protects the wearer against high prices and inferior shoes of other makes.
BECAUSE: they are the most economical and satisfactory; you can save money by wearing W. L. Douglas shoes.
BECAUSE: they have no equal for style, fit and wear. Don't take a substitute for W. L. Douglas shoes.

If your dealer cannot supply W. L. Douglas shoes, write W. L. Douglas, Brockton, Mass., for catalog. Shoes sent everywhere delivery charges prepaid. Fast Color Eyelets used.
Call at W. L. Douglas Stores in New York:
93 Nassau St.; 755 Broadway, cor. 8th St.; 853 Broadway, cor. 14th St. (Union Sq.); 1360 Broadway, cor. 36th Street; 1495 Broadway (Times Square); 964 Third Ave., 1452 Third Ave.; 2309 Third Ave., cor. 130th St.; 2779 Third Ave., bet. 146th and 147th Sts.; 345 Eighth Avenue; 863 Eighth Ave. (350 W. 125th St.—BROOKLYN 451 Fulton St., cor. Pearl St.; 702-710 Broadway, cor. Thornton St.; 1007 Broadway; 1247 Broadway, cor. Gates Ave.; 475 Fifth Ave., cor. 11th St.; 1170 Pitkin Avenue.
NEWARK—837 Broad Street. JERSEY CITY—15 Newark Avenue.

EVERYBODY'S READING IT

The New Novel by ROBERT W.
CHAMBERS
With Pictures by Charles Dana Gibson
JAPONETTE
(The Turning Point)
Get it To-day at your Bookseller's $1.35 net
D. APPLETON & COMPANY, Publishers, NEW YORK

PUBLISHED TODAY
THE SNAKE
By F. INGLIS POWELL. Weird mysteries, psychic influences and superstitions of the Far East are here so cleverly blended as to make A novel of absorbing and intense interest. Picture Jacket. Decorated cloth, $1.25 net. Postage, 12 cts.

A GREAT RUSSIAN REALIST
The Romance and Reality of Dostoieffsky. By J. A. T. LLOYD, author of "Two Russian Reformers," etc. Gogol was the founder of the Russian novel, and at the outset of his literary career Dostoieffsky was hailed as a new Gogol. The former wrote of Russia and the Russians as they appeared to him, the latter from the sad but never embittered memories of his youth. This story of Dostoieffsky's life is full of interest. Frontispiece. Cloth, gilt top, $3.50 net. Postage, 20c.

BODLEY HEAD SUCCESSES
The STORY of A PLOUGHBOY
By JAMES BRYCE, with an introduction by Edwin Markham. An autobiographical confession as frank and startling as Rousseau's. Never has a man dissected his soul so frankly and mercilessly, laying bare all its weaknesses, all its desires and failures, with perfect impartiality and unflinching candor. "A vivid story."—James L. Ford, in The New York Herald. Jacket illustration by Earl Stetson Crawford. Decorated cloth, $1.25 net. Postage, 12 cents.

The SHADOW of POWER
By PAUL BERTRAM. A stirring romance of the time of the Duke of Alva's rule in the Netherlands. A magnificent study of power and passion. The reader feels the atmosphere of suspicion, the nightmare of dread, that reigned in the Low Countries when the Spaniards ruled there, and will be unable to lay the book aside until finished, so great is its grip. Decorated cloth, $1.25 net. Postage, 12c.

The KNIGHTLY YEARS
By W. M. ARDAGH. The love-making of the simple young hero and his child wife weaves a pretty thread of romance through this stirring tale of adventure. Here the author of "The Magada" takes us back once more to the Canary Islands in the days of Isabella the Catholic. The hero of the story is the body servant of the profligate Governor of Gomera, whose love affairs become painfully involved with those of his master. Decorated cloth, $1.25 net. Postage, 10 cents.

JOHN LANE CO. NEW YORK

SUCCESSFUL NEW NOVELS
MY ACTOR HUSBAND
ANONYMOUS. A TRUE STORY OF AMERICAN STAGE LIFE. THE SENSATION OF THE NEW BOOKS OF THIS SPRING. "'My Actor Husband' should be the 'first aid' offered to all those who believe they can achieve success on the stage by their mere ability to act. Circulating libraries should possess the book, and SERMONS SHOULD BE PREACHED ON IT FROM THE PULPIT."—Walter Littlefield, in The Chicago Record-Herald. Picture Jacket. Decorated cloth, $1.30 net. Postage, 12 cents.

THE LURE
By E. S. STEVENS, author of "The Veil." The lure of adventure, the lure of a strong and unscrupulous personality and the lure of the Nile play their parts in this story. Anne, the woman of the book, comes under the influence of all three, to learn at the last that they have only enchained her imagination and not her heart. Decorated cloth, $1.30 net. Postage, 12 cents.

The UNKNOWN WOMAN
By ANNE WARWICK, author of "Compensation." TWO EDITIONS OF "THE UNKNOWN WOMAN" REQUIRED BEFORE PUBLICATION DAY. "'The Unknown Woman' is a strong, vital story of the artistic and business life of New York today. Reality is the dominant note of the novel, the thing which compels interest and gives promise that the name of Anne Warwick will finally stand high in American fiction."—Brooklyn Eagle. Colored Frontispiece by WILL GREFE. Decorated cloth, $1.30 net. Postage, 12 cents.

JOHN LANE CO. NEW YORK

By the Author of Routledge Rides Alone Nine Editions
FATE KNOCKS AT THE DOOR
By WILL LEVINGTON COMFORT
A powerful and absorbing romance, that carries the reader along with a rush of stirring events—first in the Orient, then Equatoria, growing in intensity until the final scenes in New York. You will read and reread it and mark favorite passages.
Will Levington Comfort's new novel confirms the large promise of his earlier books. This is the ripest novel he has yet written—an exceptionally fine and strong book of a man faring forth on the supreme adventure.
—"Edwin L. Shuman, Chicago Record-Herald."
$1.30 net. Postpaid, $1.47.
J. B. LIPPINCOTT COMPANY

Suppose your wife fell in love with another man and had made up her mind to leave you and the man suddenly died and left her half a million dollars. Suppose then she found out it was you she really loved after all and that her feeling for the other man had been only a foolish infatuation. Would you take her back? And if you did, would you let her keep the money? Would you?
If you want something decidedly new in fiction, read
THE BRUTE
By Frederic Arnold Kummer
At all Booksellers. W. J. Watt & Co., Publishers, New York

STOVER AT YALE

By OWEN JOHNSON, author of "The Varmint," etc.

A FAMOUS SENATOR WRITES:

"It is a remarkable book. Mr. Johnson displays talent that amounts to genius. In addition to being enthralling in its interests 'Stover at Yale' is a really big book. It handles a great theme in a great way. It is a book that will last and that will grow on the public."

Illustrated by Grieger

"RATTLING GOOD STORY"

"Although universities have been my habitat for twenty-five years, it lit up some things I have never understood. . . . Your story is deep and wise. . . . will succeed just as a rattling good story, but the thoughtful will also get a great deal out of your analysis of tendencies in the undergraduate world."—*Prof. Edward Allsworth Ross, Prof. of Sociology, Univ. of Wisconsin. Author of books on Sociology.*

Dr. HENRY VAN DYKE WRITES:

"I feel the seriousness of the problem into which you entered in your recent interesting book on student life at Yale. To an 'old grad' like myself, it sometimes seems as if something had happened to our colleges and to our preparatory schools which made the men less mature and thoughtful at twenty than they used to be at eighteen."

$1.35 net; postpaid $1.47

To M. L. G.

(He Who Passed)

"Apart from the book's extreme artistry, it overpowers by its vivid air of truth. It is a remarkable performance."—*Everybody's Magazine. $1.35 net; postpaid $1.57.*

Publishers FREDERICK A. STOKES COMPANY New York

Captains Three

By NORMAN WAY

With 10 Full Page Illustrations by ARMAND BOTH

A D'Artagnan Romance

As thrilling as Dumas' wonderful stories of "The Three Guardsmen" with all the modern color.

Unquestionably One of the Most Notable Books of the Year

$1.25 NET

The Captains Three will charm you by their simplicity, their loyalty and their fidelity to chivalrous ideals.

EDWARD J. CLODE, Publisher, New York

Appletons

Notable New Novels

The Postmaster

By JOSEPH C. LINCOLN

The sunniest story of the season, as fresh and invigorating as a whiff of salt sea air. The deliciously humorous experiences of an old sea captain who becomes storekeeper and postmaster in a Cape Cod village.

Illustrated, $1.30 net. Postpaid, $1.42.

The Favor of Kings

By MARY HASTINGS BRADLEY

This novel tells of the most spectacular infatuation of English history, and reveals the romance, mystery and scandal which have always shrouded the name of beautiful Anne Boleyn, second wife of Henry VIII. A historical novel of unusual merit.

Illustrated, $1.30 net. Postpaid, $1.42.

Carnival

"Can be recommended as about the BEST NOVEL published this season. It is emphatically a work of great value."—*N. Y. Times.*

By COMPTON MACKENZIE

$1.30 net. Postpaid $1.42.

The Mystery of the Second Shot

By RUFUS GILLMORE

Highly dramatic, skillfully worked out, this detective story is full of thrills. "An amazing whirl of sensational incidents and startling adventures."—*Philadelphia North American.*

Illustrated, $1.25 net. Postpaid, $1.37.

The Maker of Opportunities

By GEORGE GIBBS

Here is a springtime book of the gayest sort, relating the marvelous experiences of a rich young clubman. "Very entertaining, full of dash and vivacity and of cleverness."—*Richmond Times Dispatch.*

Illustrated. $1.25 net. Postpaid, $1.37

The Trevor Case

By NATALIE SUMNER LINCOLN

The detective story hit of 1912. "It is a pleasure to come across a piece of work so nearly perfect in its particular field. Holds your attention from beginning to end."—*New York Times.*

Illustrated, $1.30 net. Postpaid, $1.42.

Faith Brandon

By HENRIETTA DANA SKINNER

"A novel of purpose as well as an enchaining romance. How a Russian nobleman won Faith Brandon, an American girl, is told most interestingly. Its style is that of a cultured writer."—*Springfield Union.*

$1.30 net. Postpaid, $1.42

D. APPLETON & COMPANY, 35 W. 32d St., NEW YORK

Over the Pass

BY FREDERICK PALMER

Second Large Edition.

"A vivid romance of unusual force and charm. . . . There is a grip and force and telling effect not commonly found. . . . Mr. Palmer has accomplished an unusual feat."—*Boston Herald.*

"A truly excellent story. . . . It is a tale of most convincing contrasts of heredity, and of the contrasts between the desert that is to be made to flower and bear fruit by irrigation and the palace of trade of a New York merchant prince and the goods for which he has sold his soul."—*N. Y. Tribune.*

"A thrilling story."—*N. Y. Times.*

The Price, $1.35 net; postpaid, $1.43 The Place? Any Book Store.

Charles Scribner's Sons 153 Fifth Ave., New York

FICTION

JUST PUBLISHED

BY

THE HOUSE OF CASSELL

FOX FARM By WARWICK DEEPING

Author of "Bertrand of Brittany," "The Rust of Rome," "Joan of the Tower," etc.

The plot of this truly delightful story is based upon the love of a blind man for a girl, and has for its background the pleasures and pains of vagabondage of the open road, the glamour of which to the habitant and the wayfarer is pictured at its best by Mr. Deeping.

Inlay on cover and frontispiece in color. Net $1.30

RORY OF WILLOW BEACH By VALANCE PATRIARCHE

A delightful idyll of the little town of Willow Beach in Western Canada. Although Willow Beach seems, by the map, to be beyond the limits of civilization, the author has found among its simple inhabitants an abundance of human joy, foibles and romance. Her characters are depicted with sure touches, and a kind and delicious humor is ever appearing in this refreshing love story.

Inlay on cover and frontispiece in color, and three plates. Net $1.00

THE BODY OF HIS DESIRE By MRS. CAMPBELL PRAED

One of the most remarkable of plots. The plot is extraordinary. The theme is the psychic conflict in the soul of a popular preacher, who materializes out of his own vital essence the spirit of one whom he had loved and forsaken in an earlier incarnation.

Inlay on cover and frontispiece in color. Net $1.30

CASSELL & CO., Publishers, New York

Published To-Day

The Marriage of Captain Kettle

By Cutcliffe Hyne

Author of *The Adventures of Captain Kettle, Etc.*

Quick wits and sheer courage make this book thrilling. The love story is unique. Nothing more picturesque can be imagined than the Berber chieftain, educated at Cambridge, and ruling in his ancient castle his rude and dangerous people.

How Captain Kettle, unaided, works his way to the Berber stronghold to his beloved, is one of the most absorbing adventures. Cutcliffe Hyne is famous for his tales of the sea and *The Marriage of Captain Kettle* is easily his best.

Illustrated by J. W. Robson. Price $1.35 Net

The Broken Bell

By Marie Van Vorst

Author of *The Girl From His Town, Etc.*

In San Marcello hangs a bell once golden and joyous in tone. Now, because of a fissure in its bronze, its voice is sad as tears. To the Contessa Saint' Alcione this bell symbolizes her broken life. Bound to an unworthy husband, she is granted a fortnight's freedom. Taken for the Holy Mother by the peasants, she tenderly heals an ailing little one.

From the blue sky above to the beggars in the street, Italy is painted and famed. *The Broken Bell* is a picture of exquisite loveliness and a romance of deep spiritual meaning.

Exquisitely Illustrated by Frank Craig. Price $1.00 Net

THE BOBBS-MERRILL COMPANY, Publishers At all Booksellers

A novel with a plot that unwinds all too fast

THE MAINSPRING

CHARLES AGNEW MACLEAN

Love and high finance are admirably blended in this romance of a young New York newspaperman who impersonates the son of a dying Wall Street magnate and thus becomes the important factor in a gigantic struggle between opposing financial interests.

Pictures by Edmund Frederick. $1.25 net; by mail $1.36.

The Sunken Submarine

By CAPTAIN DANRIT

A dramatic story of a French officer's experience in a disabled submarine. *With frontispiece. $1.25 net; by mail $1.36.*

LITTLE, BROWN & CO., Publishers, Boston

Successful New Novels

Endorsed by A. C. Benson, W. J. Locke, A. E. W. Mason

Beyond the Law By Miriam Alexander

The Great English Prize Novel. Awarded prize of $1,250.00

A lively, unaffected, and interesting story of good craftsmanship, showing imagination and insight, with both vivid and dramatic qualities.

The scene is laid in Ireland and in France, the time is the William of Orange period, and deals with the most cruel persecution against the Catholics of Ireland.

Frontispiece in color. $1.35 net. By mail $1.50.

The Devil's Wind By Patricia Wentworth

Author of "Marriage Under the Terror," "A Little More Than Kin," etc.

The author has chosen for her romance one of the most dramatic periods of history, the days of distrust and frenzy that marked the Indian Mutiny. A love story of dramatic situations. Reminds one of Indian stories of Mrs. Steele; its swiftness, its fervor, and grip are unmistakable. *$1.35 net. By mail $1.50.*

Eve Triumphant By Pierre de Coulevain

Author of "On the Branch," "The Unknown Isle."

"Sparkles with cleverness, and holds the attention strongly. It is, further, singularly interesting as a presentation of an European view of American women and their ways."—*Chicago Record-Herald.*

New Edition. Entirely Reset. $1.25 net. By mail $1.50

Fourth Large Printing

The Way of An Eagle By E. M. Dell

"The human interest of the book is absorbing. The descriptions of life in India and England are delightful."—*Boston Transcript.*

Frontispiece in color. $1.35 net. By mail $1.50.

The Yoke of Silence By Amy McLaren

Author of "Bawbee Jock."

"A pleasing Scottish love story, and, like the author's earlier book, is distinguished by its simple, human, and emotional appeal. Wholesome and sweet and mildly aromatic as a breeze from the upland downs."—*Chicago Record-Herald. $1.35 net. By mail $1.50.*

Second Large Printing

The Joyous Wayfarer By Humfrey Jordan

"The book certainly approaches greatness. Its interest intensified. The analysis of character is finely made."—*Brooklyn Eagle. $1.30 net. By mail $1.45.*

By the Author of "The Rosary."

Through the Postern Gate By Florence L. Barclay

A Romance in Seven Days (Under the Mulberry Tree)

Author of "The Mistress of Shenstone," "The Following of the Star."

A book in every way worthy of "The Rosary"; wholesome, sweet, instinct with nobility, throbbing with life and love.

8 Full-page illustrations in color. $1.35 net. By mail $1.50.

Nearly one million copies of Mrs. Barclay's popular stories have now been printed.

G. P. PUTNAM'S SONS, Publishers At All Booksellers

Sayings of Hiram Blair

"Ther ain't no full-blooded man livin', Miss Bassett, that kin keep all ten of the commandments all the time."

"If St. Paul was to come back on airth and offer me a hoss, saying it was a six year old, the fust thing I'd do would be to look at its teeth."

"If I had my way, a man'd have to court a gal fifteen or twenty year before he could marry her. Then everybody'd be happy that long anyway."

"Wimmin suffrage, if it ever comes, may change things mooghtily; but up to now no man ever cut any figger in polyticks with a woman sittin' in his lap."

Hiram Blair

By DREW TUFTS

A good old-fashioned story of love and country politics.

At All Booksellers

A. C. McCLURG & CO., Publishers

(1)

Schnitzler's **"Anatol"**

paraphrased by Granville Barker

¶ *Anatol is an engaging young bachelor who is always in love—with a different lady. Says the N. Y. Times: "If Ibsen could be imagined as collaborating with Anthony Hope on the Dolly Dialogues the result might have resembled 'Anatol'."*

A brilliant and diverting comedy

At all bookstores $1.00 net

MITCHELL KENNERLEY Publisher

Just Out

Engineering Valuation of Public Utilities and Factories

By HORATIO A. FOSTER

Author of "Foster's Electrical Engineer's Pocketbook"

CONTENTS

Value; Commercial, Earning, Physical, Intangible, etc. Purposes of Valuation. Instructions for Valuation. Forms for Use in Appraisals. Valuation of Various Properties. Cost of Valuing a Property. Value of Good Will, Going Concern, Going Value, Depreciation Renewals. Amortization. Depreciation. Funds. Appreciation. Franchise Values. Capitalization. Control of Public Utilities. List of Public Service Commissions. Court Decisions.

350 Pages 6x9. Many Forms. Price $3.00 Net.

D. VAN NOSTRAND COMPANY, *Publishers*

25 PARK PLACE, NEW YORK

Or Order of Your Bookseller

Mary Stewart Cutting's New Novel

THE LOVERS OF SANNA

Illustrated by Robert Edwards. Price, $1.00 net; postage, 8 cents.

When you have met the most adorable heroine of contemporary fiction, there will be a new addition to the lovers of Sanna. Here is a real romance of the kind that only Mrs. Cutting can write. It holds the most novel situation of any story of recent years.

THE SECOND DELUGE

By GARRETT P. SERVISS

Price, $1.35 net; postage, 11 cents.

Here is an extraordinary story of another flood that covers the earth to a depth of six miles. The adventures of Cosmo Versal, who builds an ark and saves enough people to repopulate the earth, are such as will hold the interest of the most apathetic reader. *Illustrated.*

TRÄUMEREI

By LEONA DALRYMPLE

Price, $1.35 net; postage, 11 cents.

A story of a stolen Stradivarius, an adventurous American who had bought it and tries to find its owner, a little hill-town near Naples with its fine old Italian family, an amateur detective friend of the American's and a heroine who is an inspiration. *Illustrated.*

LET'S MAKE A FLOWER GARDEN

By HANNA RION

Illustrated. Price, $1.35 net; postage, 11 cents.

Here is the most charming book on gardening ever written—a broad statement, but you'll agree with it after you've read the book. It makes your hands fairly itch for a spade and a packet of seeds.

MY THREE BIG FLIGHTS

By ANDRÉ BEAUMONT

Illustrated. Price, $2.50 net; postage, 20 cents.

An up-to-the-minute human document, being the experiences and sensations of the intrepid André Beaumont, in the greatest aerial races in history. This is the first book ever published in which the aviator himself conveys to the reader the sensation of flying.

Your bookseller can supply you. Send for complete catalogue.

McBRIDE, NAST & CO., *Publishers*, Union Square, NEW YORK

FRANK CONLY, AUTHORS' AGENT, 1328 Criddock and Padlock Bldg., Report pitching service. Send for circular. MSS. typed; carbon copy; 25c. per 1000 words. 347 Metropolitan Life Bldg. Tel. 3844 Madison Sq.

EXPERIENCED LITERARY WORKER also editorial service to revise manuscripts and assist in preparation for publication. Terms moderate. Excellent references. Address E. L., 131 Madison Ave.

The World's Most Comprehensive Cosmopolitan Bookstore. Send for catalogue. Baker & Taylor Co., 5 & 7 W. 20th St.

NEW FICTION LIBRARY

Trade Mark

BRANCHES:

Arcade—U. S. Express Bldg., 2 Rector St.
Room 305, Hudson Term. Bldg., 30 Church St.
15 E. 28th St. 2373 B'way (near 86th St.)
17 W. 42d St. 2544 B'way (near 96th St.)
2191 B'way, (near 78th St.)
2792 B'way, (near 108th St.)

The only library in the world giving prompt service of new titles. The books are fresh—clean—inviting. You are your own librarian, as we supply any book of new fiction requested. Start and stop as you please. Pay a small rental fee while book is in your possession.

The New York Times

"All the News That's Fit to Print."

PUBLISHED EVERY DAY IN THE YEAR BY THE NEW YORK TIMES COMPANY.
Adolph S. Ochs, Pres't & Tr. B. C. Franck, Sec'y.
Address all communications
THE NEW YORK TIMES.

Publication Office.....Times Square
Downtown.....18 Beekman Street
Wall Street.....2 Rector Street
Harlem.....203 West 125th Street
Bronx.....149th St. and Bergen Av.
Brooklyn.....348 Fulton Street
Staten Island.....3 Richmond Ter., St. George
Long Island City.....47 Vernon Avenue
Jersey City.....416 Fulley Building
Hoboken.....94 Hudson Street
Newark.....810 Broad Street
Paterson.....159 Main Street
WASHINGTON.....Post Building
PHILADELPHIA.....Public Ledger Building
CHICAGO.....123 South Michigan Boulevard
LONDON.....2 Pall Mall East, S. W.
PARIS.....84 Rue du Sentier
BERLIN.....60 Friedrichstrasse

ONE CENT Greater New York; Jersey City, Newark, Elsewhere, Two Cents. Five Cents Sunday.

Subscription Rates—by Mail, Postage Paid.
DAILY AND SUNDAY, per Week.....$0.17
DAILY AND SUNDAY, per Month.....0.75
DAILY AND SUNDAY, per Year.....9.00
DAILY, per Week.....0.12
DAILY, per Month.....0.50
DAILY, per Year.....6.00
SUNDAY, with Pictorial Section and Review of Books, per Year.....2.50
THE NEW YORK TIMES BOOK REVIEW, per Year. (to Canada $1.50).....1.00
TIMES WEEKLY FINANCIAL REVIEW, per Year. (to Canada $1.50).....1.00
Foreign Addresses—Daily and Sunday, $1.95 per month; Daily, $1.55 per month.
To Canadian Addresses—Daily only, 50c. per month; Daily and Sunday, 90c. per month.

Entered as second-class mail matter.

NEW YORK, SATURDAY, MAY 4, 1912.

THE CONSPIRACY AGAINST ALASKA.

Mr. JOSLIN'S interview in Thursday's TIMES ought to be a revelation to the conservationists of the results of their policy of communism in the name of Government ownership. The argument is that the natural resources of Alaska should belong not to the discoverer or the developer but to the people who are being robbed of their heritage. The result of such conservation is waste little different from pillage. Coal in the earth is worthless, and lest somebody should make a profit by making it accessible to use there came a propaganda against the prosperity of the same sort of pioneers as those who made the United States the wealthiest of nations.

It is hard to overstate the splendid possibilities now lying crippled in that imperial area. On the European Continent north of the sixtieth degree there is an agricultural area no greater, and with inferior mineral values, but having a population of ten millions. In Alaska there are thirty thousand. South of sixty degrees there are 35,000 more in an area of 300,000 square miles. Across the border, on this continent, there are conditions of thrift and vigor which confirm the indications from the European example of the possibilities of the subarctic. In Canada there is in active progress an individualist development which has long been characteristically American but now is merely Canadian. In Canada the railways are buying locomotives by the hundred and cars by the thousand, and are paying for them by the traffic in part attracted from our own strangled territory. It is impossible that the conservationists could be malicious enough to have intended this, or to be glad that they have produced it without intention.

Surely the men who put thirty millions of dollars into the desperate enterprise, as it then seemed, of developing Alaska's railways with locomotives freighted in at a cost of 5 cents a pound deserved better treatment than this. Surely no worse thing can happen to them than to subject them to the tender mercies of the Inter-State Commerce Commission, which is dwarfing even our own splendid railways, and would find it mere child's play to wipe out the last equity in these languishing enterprises. A license which capitalizes at $2,000 a mile to build a railway under such conditions, and a refusal of a license to dig coal, is surely the climax of maladministration, and a triumph of impracticability. It is such an old story that the repetition is nothing short of insulting. It is because our own railways were built so improvidently that the repetition must be prevented as a fraud on the people. How long would it have taken to develop the forty-eight States if their resources had been conserved in this fashion? How great would be our indebtedness if the States were as retrograde as this policy is making Alaska? And yet there are those who have as much trouble in determining whether the railways precede the traffic as whether the egg or the hen comes first in the natural order of things.

The root of the trouble was that several malefactors who hoped to become wealthy banded themselves together to acquire enough mineral land to make it worth while to build railways. In Canada it is not so necessary to combine holdings for this purpose, since the unit is four times as large as ours, and the Government subsidizes railways instead of destroying them. The wicked thing done in Alaska is customary in the United States, and last March was upheld in a decision which wiped out much of the progress made by the perfectionists in their campaign as friends of the people. Judge GILMAN'S opinion declares that under the Timber and Stone act those desiring to acquire title "may express that desire to another, and may enter into an agreement with him to buy the lands upon his acquiring title thereto, and may loan him the money to acquire title, and may inspect and select the lands." The same reasoning is applicable to the Alaskan coal lands, and would make possible the private construction of railways. But the situation is so impossible that it is actually argued that there is no recourse but to build Government railways. It is impossible not to sympathise with the hard case of Alaska so feelingly set forth by Mr. JOSLIN, and yet it is difficult to go with him in the argument for Government railways. It is only necessary to allow these enterprisers to make their own profits, as they are capable to do, and as they were doing, when so inexcusably interrupted.

THE POST OFFICE SITE.

Prompt and vigorous action, it seems, is necessary to secure the passage in Congress of the O'Gorman bill providing for the abandonment by the United States Government of the Post Office site on the lower end of City Hall Park and the erection of a new downtown Post Office on another site. The bill is now in the hands of a sub-committee of the Senate, and the chances of a report before Congress adjourns at present seem remote.

On the motion of Mr. MCANENY the Board of Estimate has adopted a resolution asking the Mayor to appoint a committee to go to Washington and urge the passage of the bill. Its immediate passage is desirable from every point of view. Doubtless, if it becomes a law, some mutually beneficial arrangement can be made between the Federal Government and the municipality regarding the selection of a new site. The Mayor's committee should be appointed without delay, and it should be a thoroughly representative committee of many members selected from the City Government, the Chamber of Commerce, the Merchants' Association, the American Institute of Architects, and other influential bodies.

The restoration of City Hall Park is a subject in which every public-spirited citizen is keenly interested. The Post Office and the Federal courts alike should be in the new civic centre near the new building of the law courts. There is a movement on foot to erect a new Federal Building on the site of Architect MULLET'S ill-placed and ill-designed Post Office. But the Federal Government has squatted on City Hall Park long enough, the city wants its park land, and only prompt and vigorous action is required to get Senator O'GORMAN'S bill through Congress.

THE TAFT-BRYCE PLOT.

It seems that President TAFT is a conspirator and that Ambassador BRYCE is a traitor. These bad men alone together, so to speak, passed the agreement of reciprocity which at the present moment threatens the British Empire, and will disrupt it as soon as they take formal steps to that end. How in the world does such rubbish get itself printed in newspapers once as safe, sane, and respectable in politics as their editors in private life? How do they dare expose themselves to comparison of their wild and whirling words of today with the record not yet a full year old? Is there a man writing for the press of either country who has forgotten that the Dominion Cabinet itself negotiated the arrangement, the majority of the Ministers visiting Washington for that purpose, and American officials going humbly to Ottawa? Is there a man fit to be trusted with the expression of editorial opinions who does not remember that Minister FIELDING, in presenting the agreement to Parliament, declared that Mr. BRYCE "turned the matter over to Canada; "from that time Canada has conducted "the negotiations herself"? Does not the agreement speak for itself, and has not Canada exercised her privilege of rejecting it?

Mr. BRYCE'S alibi is complete. He was officially instructed to assist Canada in a matter very close to her desires at that time, and Canada excused him, preferring to act for herself. Mr. BRYCE is a very excellent and competent Ambassador, and a better Britisher than some who are condemning him without being fit to unloose the latchets of his shoes. If the British Government has the temper of a mouse it will put the proper complexion on the baseness his countrymen are showing toward him. The case of Mr. TAFT is different. He really did have something to do with reciprocity, and now for the second time has marred the good work he brought to the verge of realization. In neither case was his error that of a man betraying his friend. If he had been that sort of man he would not have made the error of the sort he blundered into through the honesty of his mode of conduct in public affairs. Nor was the manner of his countrymen's reception of his blunder the manner of fellow-conspirators. There was no more thought of politics or of plots in the minds of our hundred millions when they read the letter than there was in the mind of our leading citizen when he wrote it.

Sir WILFRID LAURIER set the proper key in which to discuss this preposterous pother. Said he: "There can be no "marriage without the consent of both "parties. We are too old a nation now "to be abducted and married without "our consent." He might have added also that our intentions are strictly honorable, and that were the marriage ever so much desired the consent of the bride's mother would also be essential. Getting married is not all of marriage, and even such Lochinvars as we are represented to be might prudently reflect that it would be necessary to live together, and that amicable relations with the bride's family are quite as desirable in decent society as the bride's dowry. To those who suggest that we all and sundry ought to be confined in imperial penitentiaries we suggest that they ought to be confined in strait-jackets, and forbidden to put pen to paper for the next day or two. That interval ought to suffice to restore calmness to those whose thoughts are now stuttering through the British press on both sides the ocean.

Presidents are of two kinds. There is the variety which assumes personal charge of the moral and material welfare of each individual and tells him what to think and do. We are discovering the inconveniences of that sort of political Moses, who never possessed the key to the promised land which he exhibits with a fine sense of ownership. The other sort of President is the kind which listens to the Nation instead of bossing the Nation, and which responds to the mind and conscience of the people whenever they give clear and practical expression of resolve. The education of that sort of President is a difficult process, but it is proceeding. Americans have taught Mr. TAFT the sort of tariff they want, and the sort of Canadian reciprocity they do not want. Those are two important topics on which all the blunders may be said to have been made and corrected. The benefits of that education are wasted on Mr. ROOSEVELT, and they are topics of contemporaneous human interest, perhaps even of leading importance. There are other topics on which Mr. TAFT is open-minded and susceptible of instruction, but as to which Mr. ROOSEVELT is color blind and conscienceless. He boasts of being a practical man, but the only topics which he discusses are those which the people are rejecting in their Constitutional Conventions and elections. Meanwhile Mr. TAFT goes on being President; learning where the rocks are by hitting them, and by each experience learning something useful for the American people to have him know. His latest error will soon assume its real importance, which is slight. An unconsidered phrase in a confidential letter to a friend is not a State blunder. It is trivial compared with the similar indiscretions buried in the private papers of countless British statesmen regarding Germany, for example, and doubtless even regarding ourselves. If the British statesmen who have no such skeletons in their closets are alone allowed to judge him, the crime will fail of punishment for lack of judges. Let us have peace.

THE PENSION BURDEN.

The conference committee on the Sherwood Pension bill has agreed on a measure that reduces by nearly two-thirds the amount of money, to be drawn from the Treasury, which is to say from the daily earnings of the American people. Instead of $70,000,000 the first year, the conference committee bill demands a little less than $26,000,000; instead of $56,000,000 for each of the next five years it demands about $21,000,000. But the total of pension spending will still be enormous, and the addition is perfectly unjustified on any sound principle.

The German Government is the most powerful military Government of the world. It has a standing army on a peace footing of some 650,000. It has an elaborate system of fortifications. It keeps its army as nearly ready for active service as is possible. Its military stores are supposed to be ample for a considerable period of actual war. It spares no expense in making all necessary changes and additions to its arms and munitions to preserve the practical superiority that is constantly aimed at. Yet the annual cost of this vast, active, ready military machine is but one-ninth more than the money which the United States pays each year for pensions arising almost wholly from a war that closed nearly fifty years ago.

A PORTRAIT OF FRANCE.

We wonder if there is anywhere a statesman, politician, author, who, selected as a representative of his country by a public sentiment more authoritative than official choice, on a mission of courtesy and friendship, would express himself with quite the candid grace and fervor shown by M. GABRIEL HANOTAUX yesterday at Crown Point. Glance at these few felicitous sentences:

> This work of one of our greatest sculptors, RODIN, is of modest size, but it certainly expresses well what we have wished to say; it will bear testimony among you of the quality of French taste; it will depict to you France such as we Frenchmen conceive it, such as we love it. See this countenance, smiling and at the same time grave, these delicate and pure features, these full cheeks indicating health, this firm look expressing resolution and sincerity. It is France as she wishes to be and as she is.

Could there be a more fortunate sketch of the France beloved by Frenchmen or a more happy expression of that devotion, smiling, gallant, and profound, with which she inspires her lovers? The next sentence touches the peaks that stand out in the history of France:

> The France of the Crusades, the France of JOAN of Arc, of LOUIS XIV., and of NAPOLEON, of the Revolution, the France of the RICHELIEUS and of the CHAMPLAINS—that France cannot forget those who have worked and suffered for her, she gathers together their memory, she thanks those who remember.

It is a momentous series of events not only in the history of France but in that of the world that these lines suggest, and they help us to understand the rooted pride that underlies French patriotism, and persists through all the changes, conflicts, vicissitudes with which the nation has been visited. In this generation France has become essentially democratic, and, as far as human foresight can penetrate, permanently democratic. Its democracy is in some ways differently tempered from ours, arises against a different background, has different problems to solve, and approaches them in a different spirit. But it makes a bond of union between the two peoples that is made stronger and more grateful by such missions as that of M. HANOTAUX and his eminent associates.

EMIL BOAS.

EMIL BOAS, who died yesterday in his 58th year, had been a prominent and influential citizen of New York many years. He was a man of broad culture and widely varied interests, though the important post he had filled for twenty years, with uncommon ability and unfailing zeal, made exacting demands upon his time and his energies. He was largely concerned in local charities, was an influential member of the Chamber of Commerce, and belonged to other civic bodies, to many learned societies, and various clubs. He was a founder of the Germaniatic Society and instrumental in inducing learned Germans to visit this country and lecture here.

Of German birth, Mr. BOAS had acquired the foundations of a good education before he entered the employment of his uncle, C. B. RICHARD, a banker of renown, whose partner he became later on. Mr. BOAS was sent to this country to represent the banking firm in 1873. He had been resident Director and general manager of the Hamburg-American Steamship Line since 1892. He was thoroughly American in spirit, and represented a broad-minded and constructive type of citizenship. He has been taken away in the very prime of his life, before he had thought of withdrawing from any of his activities, and his loss will be deeply felt by all who have been associated with him in business, or in the various fields of public endeavor to which he devoted himself. Music and the cultivation of flowers were two of the hobbies of Mr. BOAS. He was a book collector, too, and his library was one of the finest in this city. He was, in short, an unusual man, in his capacity for work, his broad sympathy, his greatly varied interests, and his good citizenship.

ARSENE LUPIN AND BONNOT.

A review of the crimes of the Bonnot group, the motor-car desperadoes of Paris, with an account of the hunting down of the chief culprit and his accomplices by the French police, and the capture of BONNOT, wounded to the death, in a garage near Paris last Sunday, will be contributed to THE SUNDAY TIMES to-morrow by MAURICE LEBLANC, the French author of the famous Arsène Lupin stories. M. LEBLANC was an eye-witness of the assault on the hiding place of BONNOT by the police, and his capture, and he will describe every incident of the exciting attack at Choisy-le-Roi, and the practical extinction of the "tragic band," amid spectacular surroundings, in his accustomed graphic way.

Doubtless BONNOT was the most remarkable criminal character of recent years, though M. LEBLANC has discovered extraordinary traits in his youthful accomplice, GARNIER. For some years M. LEBLANC has been treating of imaginary culprits, endowed like these were with indomitable force, courage, ingenuity, and self-confidence. But the Tiger Bandit, GARNIER, SOUDY, and CAROUY have been outdoing LEBLANC'S best imaginings in their actual crimes, killing and robbing under the very eyes of the police, planning, and executing according to the plans, deeds of outlawry which would seem improbable, if not impossible, if set down in a work of fiction. The subject, therefore, is fitting to M. LEBLANC'S pen. He will tell the whole story, with all its amazing details, and it will constitute a noteworthy chapter in criminal annals. It will contain much information of the methods and aims of this anarchistic group not hitherto published.

A few years ago such a narrative would have been intrusted to the mails and printed after a lapse of many days. The time has passed for such slow proceedings in the business of newspaper making. The whole of M. LEBLANC'S story was received by cable yesterday. It will fill two pages of THE SUNDAY TIMES.

TOPICS OF THE TIMES.

Another Cause for Anger.

As if the British Empire were not already in a sufficient quiver of rage and fear as a result of one malignant attack upon its sustaining pillars by us, it will now have to vibrate still more rapidly because of the appalling outrage just reported to its embassy in Washington by certain of its subjects who are living—if residence in the United States can be called living—in Zion City.

These injured and indignant Britons, it seems, were lured from their happy homes by the once famous and still unforgotten DOWIE to work in one of his factories. That was a good while ago, and just why their protest has been so long delayed is not revealed. Apparently what they endured under DOWIE has become intolerable under that great man's successor, VOLIVA, for the latter's ban on tobacco is no more rigid than was the former's, and it is because of vigorous efforts to prevent them from smoking on the streets of Zion that Britannia's sons are clamoring for protection, for intervention, and, if necessary, for grim and gory War.

They declare that their personal liberties have been invaded—that they have been threatened, prayed at as well as for, arrested, and variously punished by fanatics for exercising a right in which their Ambassador and their country are bound to support them.

The situation thus created is evidently a grave one. Vain efforts to smooth it over will doubtless be made by saying that smoking is everywhere more or less restricted as to times and places under ordinary police power, and that there is no obvious reason why the Zion City authorities among our own folks and enforce any regulations of the practice that meet the approval of a majority of their fellow-citizens. As argument that may be all very well, but only a spoil-sport would do any arguing on a question like this. The one thing to do is to holler, loud and long, and then to rest up by giving short, sharp barks until one is able to holler some more. That's the way to make things pleasant and homelike.

Editorial Sins Confessed.

Many a journalistic heart will thrill sympathetically with some explanations and excuses given by The Lexington (Ky.) Herald for the occasional appearance in its columns of typographical errors. One of its readers—evidently a most fault-finding person—complained because in a single paragraph it turned Mrs. JOHN FRASER'S well-known name to "FIZER," and the charming Miss BETTIE BARROW'S to "BROWER," substituted "Bryon Manor" for Bryn Mawr, and put a needless and undignifying "-" on the end of the word "rabbi." This the critical reader sarcastically remarked, indicated that The Herald would be the better for the services of a proofreader.

The Herald's editor humbly admits that the showing was pretty bad, but with a truly noble frankness he says that not all errors of the kind cited are due to carelessness or incompetency in proofreading. Editors and reporters, he says, sometimes write proper names inaccurately or illegibly, and he adds:

> The Herald has a crop of writers unequaled anywhere else in America, so far as we know, in the peculiar individuality of their handwriting. Written by some of the members of the staff, "Fraser" might appear as "Fitzpatrick" or "Barrow" as "Wheelbarrow," or "Bryn Mawr" as "Bryan's Mother." Sometimes, when one of these writers is asked to tell a linotyper what a certain word is, and the writer is unable himself to decipher his own writing an hour after it is written, the troubles of the proofreader may be understood.

Such confession as that is good for the editorial soul—if it be followed by earnest, prayerful efforts to reform, and by the abandonment of those tempters to graphic sins, the pen and the pencil, and the use of the virtuous and elevating typewriter instead. Some day, and not very far in the future, newspapers are going to insist that all "copy" be typewritten and to refuse even examination to any other. Doing that wouldn't abolish all typographical errors, but it would very appreciably raise the moral tone of the whole country if pens were used only for signing checks and pencils for the making of hasty memoranda. Especially stub pens and soft pencils.

All Right When Well Used.

Letters sent to us since the drowning of young BORUP reveal the existence of curiously divergent opinions as to canoes and the danger or safety in using them. Some think the canoe a craft so perilous that it should be banished by law from all waters, and this view is supported by the long list of fatalities among canoeists every Summer. Others protest that through long experience they have found the canoe a perfectly safe means of transportation and a source of much innocent and healthful joy.

Both the critics and the defenders of these little boats are right. Whether a canoe is safe or dangerous depends upon the skill of its navigator and the sense he shows in selecting tasks for it to perform. Of course he ought to know how to swim, for even the most experienced paddler may get tipped over, but there are in this country many men and not a few women who have been going out in canoes all their lives, taking still water or swift as it came, and were never once capsized. The tyro should never get far from shore in a canoe, and other people should be equally careful if they have passengers aboard of whose sense and docility they are not sure.

The power canoe is the least trustworthy of the tribe on account of its inclination or determination to go straight and fast to the bottom in case of accident. It is an absurdity to put an engine in a canoe, anyhow, for it is essentially a craft to paddle, and it is in every way unsuitable for use as a motor boat.

Fighting from the Sky.

Italy's little war in Tripoli—which, by the way, is turning out to be considerably bigger than Italy expected—will perhaps seem notable by historians chiefly because in it the aeroplane has first been put to serious military use against a foe who shot to kill.

As soon as mechanical flight was achieved, discussion of the aeroplane as a weapon of slaughter began, and the more militant nations have already prepared to send huge aerial fleets aloft with trained soldiers on board. Italy's fleet in Africa is small, but it has been managed with skill and courage.

The effect of the experience in the field thus gained has been to convince the experts that war in the future, because of this invention, will be if not "revolutionized," at least much changed from what it formerly was. As a means of obtaining information, the aeroplane will surely be of enormous value to commanders, and the Italians, according to report, have just proved that two or three aviators well supplied with small bombs filled with high explosives can destroy or rout large bodies of infantry and cavalry.

The test of aeroplane against aeroplane is still to come, and regarding it imagination has free play.

Lifeboat Space for Passengers.

To the Editor of The New York Times:

Being a "landlubber" and a lady, it may be that my ideas on nautical matters are as curious as those of Senator Smith. But that does not prevent my having ideas! This is what I have concluded about lifeboats: That Famous Fossil, the British Board of Trade, figures the capacity of a lifeboat in cubic feet. I figure it in distance to be lowered; in other words, in the amount of strain it will stand. To my mind, there is a vast difference in carrying efficiency of two boats, one ready to be filled at the water's edge, and the other hanging seventy feet above the water waiting to be filled. How about that?

Furthermore, some plan should be devised whereby the boats for first and second cabin and steerage should hang as near as possible to those places. No matter what is said, there will never be lifeboat space for all the passengers; therefore, let each class have its own chance. By this way, three boats can be filled and lowered at once, provided enough of the crew are assigned and trained and drilled in do that work. Let the number of the passenger's lifeboat be printed on the ticket given for passage.

W. A. WILSON.

New York, May 2, 1912.

If Ladies Were the Candidates.

To the Editor of The New York Times:

Suppose two "lady candidates" were running for the Presidency—one having already been honored and "attended" by the high office, the other in all the dignity of its actual possession. Suppose they had been "dear friends." Then imagine that one began the day by saying, "You are but a mere neurotic, and, besides, unscrupulous and quite a little crazy"; the other, replying before set of sun, "You are no lady, (which I thank God I have always remained,) and you are a liar to boot."

Suppose all the editorial articles at that moment still written by men!

New York, May 3, 1912. ELIZABETH.

CONVICTS AS FORESTERS.

Secretary Lewis Thinks Occupation Would Ennoble Them.

To the Editor of The New York Times:

You state that convicts would make poor foresters and that "it would be a pity also to bring any convict taint on forestry, which is a most noble art or science, and, of course, convict labor is never really cheap"; further, that "as a matter of fact the convict labor problem is one quite beyond solution in any other way than by eliminating the convicts and so the problem."

Convicts do not pollute any occupation by engaging in it. One of the fundamental principles in the reclamation of prisoners is labor. Labor dignifies the man. The basis for complaint against convict labor is not that it makes an occupation in which convicts engage a debasing occupation, but that the competition of prison-made goods with the products of free labor has in many States seemed so unjust.

Forestry will be undertaken by this State undoubtedly not for the purpose of turning out foresters, but in order to give prisoners work and life in the open air, better health, and, incidentally, to make them instruments for the reclamation of waste land. Such work will to only a limited extent compete with free labor, and that largely unorganized. There must be competition indirectly between prison labor and free labor, but it is generally agreed in this State that the State's competition is satisfactory when its products are turned upon itself, so to speak, in the sense that the products are consumed by the State or by its political divisions.

O. F. LEWIS,
General Secretary the Prison Association of New York.

New York, May 2, 1912.

Annuities for Titanic Survivors.

To the Editor of The New York Times:

This kind of meagre temporary relief for the Titanic survivors will only add one drop more to the already overflowing cup of bitterness for those who have been deprived of their wage earners and main supports. It must be a conceded fact surely that many of the survivors, (including first, second, and third class passengers,) belong to that struggling mass who have barely been kept from knocking at the doors of the charities.

To dissipate the fund thus collected in doles of $5 and $10 would only bring permanent callers to the doors of the charities. What these unfortunate creatures want is the rehabilitation of the family, and not charity. This can only be done by a permanent income.

Would it not be only fitting and proper to amalgamate all the funds, (including those collected or to be collected for memorials, &c.,) toward the establishment of one great memorial in the form of an annuity, for, say, half of the needy survivors.

BEATRICE M. ANHALT.

New York, May 3, 1912.

Retail Butchers' Hardships.

To the Editor of The New York Times:

The high price of meats is the principal topic at present among people of small incomes. But the business of the retail butchers has declined one half, and nine out of ten are running at a loss.

A great many people blame the Western packers for the high prices, but you can't make meat of any kind without feeding corn to the stock, and corn at 80c and 85c a bushel means $7.50 and $8 a hundred in Chicago stock yards, live weight. It takes a prime steer to dress fifty-five pounds to the hundred. People mistake, when they look at the quotation of live stock, and take it for granted that the wholesale butchers and the retailers are a set of robbers.

It has been a surprise that our representatives in Congress don't take up the tariff on imports. The foreign breeds of cattle are the same as we have. They don't have to feed on corn, and they have the finest grass in the world the year round.

THOMAS BINGHAM.

New York, May 3, 1912.

A Question of Relevancy.

To the Editor of The New York Times:

Miss Maud Malone tries to show a parallel and at the same time indicate a contrast between Col. Roosevelt's answer to the question in Boston, "Where is Perkins?" and his reception of her questions in New York concerning woman suffrage. Almost any one except the lady herself would realize instantly that the only relation of the two episodes is the relation of opposites. The question asked in Boston was germane to the matters at issue between the two factions of the Republican Party in the present campaign. The questions asked by Miss Malone in New York were not germane to those matters in issue. When any political party is riven by the issue of the ballot for women, it will be time to consider the propriety of questions to be put to the candidates on that subject.

EDWIN C. WALKER.

New York, May 3, 1912.

A Beef and Butter Slogan.

To the Editor of The New York Times:

I see by your paper that the patient and unresisting ultimate consumer is to be clubbed again by the benevolent beef barons and the butter monopolists. Now here is a fine opportunity for the suffragettes to pour blessings on the common people, and to furnish some practical and immediate relief instead of that which is theoretical and far distant.

Let them order immediately 100 banners inscribed in blood-red characters with the following mottoes:

Eat meat only twice a week.
Eat oleomargarine only, no butter.

This will enable the barons and monopolists to frame as good an excuse for low prices as those furnished for high ones.

ULTIMATE CONSUMER.

Brooklyn, May 2, 1912.

A Christian Scientist's Rescue.

To the Editor of The New York Times:

It is unfortunate for Christian Science that Mr. Lawrence Beesley, in permitting himself to be saved from the Titanic wreck by Christian Science, should have used one of the lifeboats whose existence was due to belief in matter by those who are not believers in his Science. Why did he not collect in some part of the vessel the men for whom there was no room in these material boats and, by instructing them in malicious animal magnetism or some other Science belief, enable them to evolve sufficient life-saving apparatus for all?

GOLDWIN GOLDSMITH.

New York, May 2, 1912.

Doctor Faithful Unto Death.

To the Editor of The New York Times:

In the many columns devoted to accounts of the recent ocean disaster little mention has been made of the ship's physician, Dr. O'Loughlin. The only story having the ring of truth tells us that he went to his death, as all who knew could picture his doing, helping others to the last, going to his marine grave bravely and calmly. As one whom he helped in a time of pain and suffering I wish to pay this small tribute.

CORNELIA BALLARD PUTNAM.

New York, May 1, 1912.

Loyal Americans.

To the Editor of The New York Times:

Will you kindly inform me why England calls Americans of the revolutionary period "loyal Americans," although born in England? One biographer has "Roger Morris, loyal American, buried in Yorkshire, England"; also a list of more than a thousand loyal Americans given houses free in Halifax and other cities in Canada.

Were they loyal to England?

ABRAM AARONS.

New York, May 2, 1912.

The Times and the Others.

To the Editor of The New York Times:

Titanic news has divided New York papers into classes—THE TIMES and the others.

M. R. BROWN.

Morrisville, N. Y., April 30, 1912.

PRAISES TIMES COLLEGE NEWS.

(From The Normal College Echo.)

We call the attention of our readers to the page in THE SUNDAY TIMES devoted to the doings and happenings of the different colleges. The news printed in the columns of this page is of especial interest in that it comes directly from within the colleges and is, moreover, written by the students of the colleges. Not only does the college page give us a splendid opportunity for keeping in touch with other colleges, but it affords the peculiar pleasure of "seeing ourselves in print."

RESERVE DECISION ON BRANDT APPEAL

Appellate Division Limits Hearing to Rosalsky's Jurisdiction in Sentencing Schiff Robber.

WRONG WRIT EMPLOYED

If Judge Rosalsky Erred the Remedy Does Not Lie in Habeas Corpus Proceedings, Whitman Declares.

Argument on the appeal taken from the decision of Justice Gerard of the Supreme Court sustaining the writ of habeas corpus that released Foulke E. Brandt from Clinton Prison was heard by the Appellate Division yesterday morning. Once more the whole story was told of how Brandt, once a servant of Mortimer L. Schiff, entered Mr. Schiff's home at night and assaulted and robbed him, of his arraignment in General Sessions, his plea of guilty, and his sentence to thirty years in State prison by Judge Rosalsky.

The appeal was taken by District Attorney Whitman and Attorney General Carmody and was argued by them. District Attorney Hogue of Clinton County joined in the appeal, and Mirabeau L. Towns, counsel for Brandt, argued in favor of sustaining Justice Gerard's order. The case appeared under the title of Hubert versus Kaiser. Hubert is the citizen who sued out the writ and Kaiser is the Warden of Clinton Prison, where Brandt was confined when the writ released him.

The proceedings in court were short, because Presiding Justice Ingraham said that the only question to be decided was that of jurisdiction and that no other matter need be presented. Mr. Whitman and Mr. Carmody contended that there was no question as to the jurisdiction of the court where Brandt was arraigned and sentenced. They contended that this jurisdiction was not affected by any errors that might have been made. Their brief went into this question with much detail and cited opinions in support of their contention. It is asserted that Justice Gerard, in his opinion sustaining the writ, admitted that the scope of the inquiry should be confined to the question of jurisdiction. His opinion contains this sentence:

> The scope of this inquiry is devoted strictly to ascertaining whether the prisoner is held by due process of law. If the records show that the court had jurisdiction to pronounce the sentence, the Judge on habeas corpus can go no further.

Justice Gerard said later on that Judge Rosalsky was without jurisdiction to sentence a prisoner for a crime which he did not commit. If he did think so, the Justice said, it was error, and the intimation was that errors destroy jurisdiction. But Mr. Whitman produced precedents which said:

> No matter how flagrant the error, the party must prosecute his appeal on a writ of error or certiorari; his remedy is not by habeas corpus. It has been said by a thousand courts and a thousand Judges that alleged errors and irregularities behind the judgment cannot be inquired into on habeas corpus.

Another authority quoted, said:

> The court had jurisdiction of the person of the accused, and of criminal offenses committed within the County of New York, and necessarily had jurisdiction to pass upon the form and sufficiency of the indictment and the order and course of the trial, and decide every question that arose in its progress, and whether the determinations of the court upon any or all of the questions were right or wrong did not affect the jurisdiction. In other words, the court had jurisdiction to make wrong, as well as right, decisions in all the stages of the prosecution, and whether those made were right or wrong cannot be raised on habeas corpus.

Mr. Whitman asked that the order appealed from be reversed and the prisoner remanded.

Mr. Carmody said that the issue of jurisdiction was brought up solely on the questions and answers that ensued when Judge Rosalsky interrogated Brandt after the plea of guilty to burglary in the first degree had been made. It would be contended, he said, that if the Court sentenced the prisoner for a crime which he did not commit, then the Court had no jurisdiction, but the fact was, he said, that the Court did have jurisdiction, and that Justice Gerard erred in his decision as to what constituted jurisdiction.

Mr. Towns, in his brief, and in his oral argument to the Court, maintained that the Appellate Division had no jurisdiction nor power to interfere in any way with the sentence of thirty years which was imposed upon Brandt for the crime to which he had pleaded guilty. He described Brandt as "a poor, weak, homeless, friendless, destitute boy then only 19 years of age, alone and in a strange land."

Mr. Towns said that whether Brandt was guilty or innocent, the State had the higher interest in seeing that the facts should be fairly brought out before a "jury inaccessible to influence, and unbiased by any false views of official duty."

"It is not true, therefore," Mr. Towns declared, "to say that the laws do enough when they give a fair and impartial trial. They must do more; they must restrict that choice so as not to suffer an ill-advised individual to degrade them into instruments of ruin, though it should be voluntarily inflicted; or of death, though that death should be suicide."

Mr. Towns described Judge Rosalsky's acceptance of the plea of guilty as "a jurisdictional act without jurisdiction." He held that such a pleading, when based on fraud or mistake, is void. He said:

> "A question of fact arose—the Judge's province had ceased. A trial by jury—at that moment—was the inherent, inalienable right of Brandt."

Mr. Towns declares in his brief that the questions by Judge Rosalsky when he was interrogating Brandt in court were an attempt to get a confession from Brandt of burglary in the first degree. Then he says:

> "Section 402, Penal law, demands intent, breaking into, and an entering. Brandt's answers and statements denied these vital and necessary essentials. The facts of guilty or not guilty were at issue, and the trial Judge could not make himself the jury and on a meaningless and illegal plea of 'guilty' by the prisoner—nevertheless denying the facts on which the plea alone could be based—find the prisoner guilty. This jurisdictional defect or error followed and exists in the sentence of thirty years."

A decision on the appeal is expected in a week or ten days. No matter what the decision is, an appeal will be taken to the Court of Appeals.

MARCH OF THE MALE BRIGADE.

Eight hundred men will march in Saturday's suffrage parade.

Half a mile, then a mile,
Several miles onward,
All to support the Cause
March the Eight Hundred.
"Forward, the Male Brigade,
Heroes all unafraid."
All to support the Cause
March the Eight Hundred.

"Forward, the Male Brigade,"
Is there a man dismayed?
Not tho' the marchers know
Other males wondered.
Theirs not to make reply,
They know the Reason Why,
Theirs is a motive high,
All to support the Cause
March the Eight Hundred.

Small boys to right of them,
Weaklings to left of them,
Lowbrows in front of them,
Hoot they have blundered.
Stormed at with jeer and yell,
Boldly they march and well,
All to support the Cause,
Tho' it may hurt a lot,
March the Eight Hundred.

When can their glory fade?
Oh, the brave part they've played!
All the world wondered.
Honor the part they've played,
Mebbe Eight Hundred.

L. CASE RUSSELL.

EMIL L. BOAS DEAD OF PNEUMONIA AT 58

General Manager of Hamburg-American Line Was a Leader in Steamship Affairs.

HONORED BY MANY RULERS

Foremost in Movements for Improvement of Trade and Our Harbor—Horticulture His Recreation.

Emil Leopold Boas, General Manager and Resident Director of the Hamburg-American Line and perhaps the most prominent figure in the steamship business in this port, died early yesterday of pneumonia at his Summer home, Bonniecrest, Greenwich, Conn. Mr. Boas was at his office in this city on April 28. He was not feeling well the following day, but he was host to Julius Thomann, Director of the Hamburg-American Line; Dr. Mumssen of Hamburg, and Dr. Albert Hopff, who arrived on the steamship Amerika for a brief visit and who visited Mr. Boas at his country home. On last Sunday night Mr. Boas became worse, and it was thought he had influenza. Pneumonia soon developed. With him when the end came were his wife and his son, Herbert Allan Boas, who had been summoned home from the South when his father was taken ill.

Since the Titanic disaster Mr. Boas had been busy investigating safety devices upon the vessels of his line, and he was the first of steamship men to announce a future policy of lifeboats sufficient to accommodate the passengers and crew on every liner.

His activities were not confined to the steamship business, and he was one of the foremost men in the business life of this city. Mr. Boas's health failed under the strain of constant application to business. He went to Hot Springs, Va., a little more than a month ago, and returned to New York about ten days ago.

His Active Career.

Mr. Boas was born in Goerlitz, Germany, on Nov. 15, 1854. He became a student at the Royal Frederick Gymnasium at Breslau, and later of the Sophia Gymnasium at Berlin, and was graduated from the latter institution in 1873. He was 18 years old when his business life began as a clerk in the banking house of C. B. Richards & Boas, of which his uncle was a member. After a year spent in the Hamburg office of the firm he was sent to New York, where in those days C. B. Richards & Boas were the agents here for the Hamburg-American Line. Mr. Boas took great interest in the shipping business of the firm, and his work was such that when in 1892 the company established its own office he was chosen as General Manager.

Carl Schurz was then Director of the line in New York, but when he gave up the work Mr. Boas was made General Manager and Resident Director and he was until his death in sole command of the company's immense business interests in this country.

Mr. Boas married in this city, on March 20, 1868, Miss Harriet B. Sternfeld, who has won distinction as a leader in social and other organizations pertaining to women. She is a member of the Sorosis, National Society of New England Women, the Children's Charitable Union, and other organizations. When the Titanic disaster came, Mrs. Boas at once enrolled in the Women's Relief Committee, and in one day raised $1,200.

His Many Decorations.

In recognition of his services in safeguarding the interests of their subjects and his work in the development of commerce, Mr. Boas was many times honored by sovereigns and the heads of Governments. When, in 1902, Prince Henry of Prussia visited this country, Mr. Boas was a member of the committee appointed to receive and entertain him. These are the decorations he received:

By German Emperor Knight Order Royal Prussian Crown, also Order Red Eagle; by Emperor of Austria, Officer Order of Francis Joseph; by King of Italy, Chevalier Order St. Mauritius and St. Lazarus; by King of Sweden and Norway, Knight (first class) order of St. Olaf; by Sultan of Turkey, Commander Order of Osmanieh, Commander Order of Medjidie; by King of Greece, Officer Order of the Redeemer, and by President of Venezuela, Commander Order of Bolivar.

Mr. Boas served with the Hamburg-American Line during the process of development from the single screw steamships to the modern liner of the present day, and he became a master of detail of the immense freight and passenger business for he not only studied in subordinate positions, but possessed in an eminent degree business talents and capacity for application to business. He developed the humanitarian side as well as the business side of his life. He took an active part in all movements looking toward the improvement of our trade and our traffic facilities, particularly those relating to water transportation.

Mr. Boas was a member of the committee for the extension of pierhead lines a few years ago. He was foremost in every movement having for its object the improvement of the harbor, and he was largely responsible for the Congressional bill which authorized the dredging of the Ambrose Channel. He also took a prominent part in the movement for the improvement of the Erie Canal, and was Treasurer and Chairman of the Greater New York Canal Association, which helped to promote the great scheme. His activities included much committee work in the New York Chamber of Commerce, and he was a worker in the New York Civic Federation.

Horticulture a Hobby.

Mr. Boas had two hobbies, horticulture and music, more particularly in its historical aspect.

"Don't you do anything but raise flowers and run ships?" he was once asked.

"Is not that quite enough?" Mr. Boas replied.

It was a modest reply for Mr. Boas found time to pursue a diversity of interests. At his splendid home, Bonniecrest, he had opportunity for horticulture work. He found in his magnificent gardens recreation and rest after he left his desk in the steamship office. There in his spacious greenhouses and among his flowers he would throw aside business care.

Fourteen years ago Mr. Boas found time to write "Seemacht," meaning sea power.

Mr. Boas was a member of the New York Produce Exchange and a member of its Arbitration and Canal Committees; a Trustee of the Legal Aid Society, and also of the Germanistic Society of America; a member of the Chamber of Commerce of New York, the Board of Trade, and of the Transportation Maritime Association, the American Geographical Society, the American Statistical Society, the American Ethnological Society, the American Academy of Political and Social Science, the American Association for the Advancement of Science, the Society of Naval Architects and Marine Engineers, the New York Zoological Society, the Metropolitan Museum of Art, the American Museum of Natural History, and the American Scenic and Historic Preservation Society.

The social side of his character and his love for sports were shown by his membership in the New York Yacht Club, the New York Athletic Club, the St. Andrew's Golf Club, besides the Lotos, Richmond County Country, National Arts, Deutscher Verein, Lawyers Unitarian, Liederkranz, and St. Maurice Fish and Game Clubs.

Conference of Associates.

Following the announcement of Mr. Boas's death there was a conference in the Hamburg-American Line office between Director Thomann, Julius P. Meyer, Assistant to the General Manager and in charge of passenger business, and William G. Sickel, Assistant to the General Manager and in charge of freight traffic. During the morning a cablegram of condolence was received from Herr Albert Ballin, Managing Director of the Hamburg-American Line in Hamburg. Nothing was done, it was said, regarding the appointment of a successor to Mr. Boas.

The funeral services will be held at Bonniecrest on Monday upon the arrival of the 2 o'clock train from New York, to which special cars will be attached.

The Executive Committee of the New York Board of Trade and Transportation yesterday appointed William H. Gibson, S. V. V. Huntington, Stephen Farrelly, Jesse L. Hopkins, William McCarroll, James Talcott, Commissioner Calvin Tomkins, G. Waldo Smith, Charles A. Schieren, William E. Cleary, Louis Windmuller, Fred B. Dalzell, Edward F. Cole, Frank S. Gardner, and the President of the board, Frank Brainard, a committee to attend the funeral.

THE LATE EMIL LEOPOLD BOAS.

TO EXHUME BODY OF ARCHITECT CARRERE

Application of the Widow, Who Would Remove It, Granted by Court.

OPPOSITION HAD BEEN MET

The Body and Those of Other Relatives Are to Rest in the Moravian Cemetery.

Mrs. Marion Sedonia Dell Carrere of 471 Park Avenue, widow of the architect, John M. Carrere, Jr., who was killed in an automobile accident in Manhattan on March 1, 1911, made application before County Judge J. Harry Tiernan at St. George, S. I., for consent to disinter and remove the bodies of her husband, their child, Aman Carrere, her mother, Mrs. Amanda C. Harris, and her father-in-law, J. M. Carrere, from the Silver Mount Cemetery at Tomkinsville, S. I., and calling upon Samuel Cooper, Jr., an undertaker and President of the Silver Mount Cemetery Corporation, to show cause why he should not consent to such disinterment and removal.

According to Mrs. Carrere, she made requisition upon Cooper, as President of the Siver Mount corporation and virtual owner of its stock, for the disinterment of the bodies in question, volunteering to pay him in advance for any expense connected with the disinterment and the removal of the bodies to the Moravian Cemetery, at New Dorp. This cemetery has in recent years attained much prestige because many fine mausoleums and monuments have been set there, including those of the Vanderbilt family, the Kunkarth estate, the Sloan family, and the Horrmann family; and there Mrs. Carrere recently purchased a plot. The condition of the Silver Mount Cemetery, she said, was a source of worry to her late husband, and so much so to his family that she had decided to place the bodies in the Moravian Cemetery instead. According to her complaint, the undertaker declined to grant her the necessary permission to make the removal, and finally would agree only to allow the removal "on the fourth day of June, 1912, or thereabouts," an attitude which she considered arbitrary and unreasonable.

In court yesterday, Cooper declared that he had never questioned Mrs. Carrere's right to disinter and remove the bodies of her husband, her mother, and her child; and that he had withheld consent for the disinterment of the body of her father-in law, John M. Carrere, Sr., simply because the latter's widow, as well as three of his sons, are still living and their consent had never, to his knowledge, been obtained for making such removal.

Judge Tiernan declared that he would grant a permit for the removal of the body of the elder Mr. Carrere from Silver Mount Cemetery, upon filing of the consent of Mrs. John M. Carrere, Sr., who now lives at Castleton, S. I. The other three bodies, it was decided, must be removed on or before June 4.

PASSENGERS FOR EUROPE.

Some of Those Sailing To-day on Six Steamships—Arrivals.

Transatlantic liners sailing to-day, and some of those booked to sail on them, are:

CARONIA (Liverpool)—Mr. and Mrs. T. Aitken, Miss Catherine Aitken, Samuel Appleton, Miss Maude E. Appleton, James Barber, Miss M. Barber, Mrs. George Baker, Miss Averill, Bingham Lambert Bond, J. H. Boulton, Joseph Cantor, Mr. and Mrs. J. Davison, Miss Blanch Durand, Mr. and Mrs. Walter P. Eaton, Arthur F. Hazzegild, Martin W. Furlong, Mr. and Mrs. Samuel Gold, J. J. Grace, A. J. Guthrie, Mrs. C. C. Halsey, Miss E. R. Halsey, Mrs. J. Harrison, Mr. and Mrs. Chester Haworth, J. B. Hayes, Alfred P. Jarvis, Miss Margaret Kidder, Walmer A. Langdon, J. Lawrence Laughlin, Mr. and Mrs. Frederick A. Libbey, Miss Celia Lynde, Mrs. F. Magor, Mr. and Mrs. S. Morgill, Lawrence C. Martin, Miss Dorothy Mitchell, Miss Helen Nolan, Mr. and Mrs. W. E. Ogilvie, Miss Parsons, Mrs. Pat Patterson, Miss C. Pierce, M. Rickards, Mr. and Mrs. Edward Roberts, Gen. Joseph Cullen Root, Mrs. W. E. Scott, Hiram W. Sibley, Miss Urling Sibley, Miss Leonora Sparkes, Mr. and Mrs. Charles Walker, the Rev. and Mrs. Samuel Watson.

MINNETONKA (London)—W. Bancroft, H. Barlow-Gould, Mrs. W. F. Cope-Bartlett, Miss Kate K. Brown, Mrs. J. L. Chalmers, Miss M. T. Clarke, Miss Lillian Cone, Mrs. A. M. Cowles, Miss F. H. Cowles, Mr. and Mrs. J. Ewing, G. W. Grove, Mrs. J. Dallas Hall, Mrs. Frank L. Kellogg, Mrs. H. Lewis, Miss A. M. Pace, J. H. Randall, Mrs. H. L. Reeve, S. M. Sinclair, Miss Marion Smith, Mrs. M. Walter, J. C. Watson, and Mrs. M. Wooley.

CALEDONIA (Glasgow)—Gilbert Adams, Mrs. M. Anderson, Miss M. J. Bryce, Miss Lily May Crawford, Miss A. C. Gates, F. H. Lursey, Mr. and Mrs. Robert Nelson, Mrs. P. H. Phillips, Grey Parker, Wilson Reid, Dr. and Mrs. W. E. Spears, Mrs. N. L. Walter, and Mr. and Mrs. Charles C. Young.

FINLAND (Antwerp)—Mr. and Mrs. A. B. Archer, Mr. and Mrs. S. C. Brewster, Mr. and Mrs. J. Brown, Mrs. P. T. Christian, Charles W. Eaton, B. B. Forsythe, Mrs. W. Harris, H. L. Jones, Mr. and Mrs. G. L. Lawrence, Miss Ethel Paine, Mrs. H. E. Rowland, Mrs. L. A. Shaw, John Tiller.

TOURAINE (Havre)—Mrs. M. Keller, Mr. and Mrs. Henri Naudin, Mrs. C. W. Scott, Miss Avis Scott, Isabon Roberts, J. P. Sanborn, Dr. J. P. O'Shea, Dr. F. H. Underwood.

THETONIA (Hamburg)—Miss E. Anderson, Miss Hattie Brookstone, Mrs. B. J. Cassidy, Mrs. B. Talbot, Mr. and Mrs. Clemens Frey, Francis Wagner, Miss L. S. Williams, Dr. George Hook, George Hoffman, Mr. and Mrs. John W. Reiland.

Transatlantic liners arriving yesterday and some of their passengers were:

LUSITANIA (Liverpool)—J. D. Acton, R. W. Allen, Fred Baldwin, L. A. Barr, John Barry, Miss E. Belgrave, Capt. C. Bubbechi, Miss C. Bishop, Miss Augusta Bishop, C. Boothe, C. W. Booty, R. M. Bottomley, Mr. and Mrs. J. A. Brady, Mr. and Mrs. Arthur Bray, Mr. and Mrs. Fred C. Burden, F. Campbell, Mrs. Mary Cassatt, Miss Vera Cattell, Miss Carlisle, Mr. and Mrs. C. W. Chapin, Atherton Clark, Mr. and Mrs. Thomas Craig, T. H. Crowther, L. S. Day, Miss G. C. du Pont, the Rev. Douglas Ellison, Sir Edward Evans, Mr. and Mrs. W. Cameron Forbes, C. C. Foster, Mr. and Mrs. H. L. Gilman, Mr. and Mrs. C. B. Gordon, Robert G. Hankin, Frank Harrison, Mrs. G. T. Hart, Mr. and Mrs. C. S. Hawes, J. H. Hunter, J. W. Hinwood, Gen. Brayton Ives, John Lane, F. H. March, C. N. Mills, M. Nicholson, G. R. Olney, A. J. Palon, C. Patterson, W. B. Peck, W. G. Roland, Mrs. J. K. L. Ross, Miss H. Rose, Mr. and Mrs. Edgar Selwyn, G. W. Sheldon, Vivian H. Smith, J. G. Stanley, J. F. Stevens, Herbert Stotesbury, Mr. and Mrs. Hugh Sutherland, Mr. and Mrs. R. A. Tatton, T. A. Tatton, J. W. Teale, W. M. Thompson, C. E. Towers, Mr. and Mrs. Pearl Trent, Miss E. H. Upton, Capt. Conroy Vance, T. W. Watkins, Mr. and Mrs. R. I. Wilson, C. G. Willow, Ralph G. Wright, Langdon B. Wood, Miss Isabelle F. Wood, E. M. Wolf, and Gen. Yermoloff, K. C. V. O., Military Attaché to Russian Embassy at Washington.

KOENIG ALBERT (Naples)—George Bagby Thomas F. Baker, Miss Gertrude Baker, Miss H. Y. Boswall, Miss May J. Case, Irving S. Cooper, Mr. and Mrs. D. M. Farmer, Harold N. Farmer, W. Farrington, Miss M. E. Hughes, Mrs. James C. Morris, Mrs. Mary G. Preston, George A. McClellan, the Rev. and Mrs. H. E. Wyman.

STRANGE SKELETONS FOUND.

Indications That Tribe Hitherto Unknown Once Lived in Wisconsin.

Special to The New York Times.

MADISON, Wis., May 3.—The discovery of several skeletons of human beings while excavating a mound at Lake Delavan indicates that a heretofore unknown race of men once inhabited Southern Wisconsin. Information of the discovery was brought to Madison to-day by Maurice Morrissey, of Delavan, who came here to attend a meeting of the Republican State Central committee. Curator Charles E. Brown of the State Historical Museum will investigate the discoveries within a few days.

Upon opening one large mound at Lake Lawn farm, eighteen skeletons were discovered by the Phillips Brothers. The heads, presumably those of men, are much larger than the heads of any race which inhabit America to-day. From directly over the eye sockets the head slopes straight back and the nasal bones protrude far above the cheek bones. The jaw bones are long and pointed, bearing a minute resemblance to the head of the monkey. The teeth in the front of the jaw are regular molars.

There were also found in the mounds the skeletons, presumably of women, which had smaller heads, but were similar in facial characteristics. The skeletons were embedded in charcoal and covered over with layers of baked clay to shed water from the sepulchre.

TELL OF ALLEN CONSPIRACY.

Witnesses Against Virginia Outlaws Testify to Show a Motive.

WYTHEVILLE, Va., May 3.—The Commonwealth in the trial of Floyd Allen, charged specifically with the murder of Prosecutor William M. Foster in the Carroll County Court killings at Hillsville last March, attempted to prove to-day that conspiracy existed between the Allens to bombard the court if Floyd Allen, then on trial on a lesser offense, was convicted.

Evidence was given that Sidna Allen, brother of Floyd, and Victor Allen, son of Floyd, were preparing the day before the tragedy to carry this intention into effect and only the report of a disagreement of the jury on that day prevented the Allen clansmen from starting the shooting at that time.

Cyrus Phibbs, a civil engineer, testified that Sidna and Victor Allen had prepared to begin the shooting on March 13. He said that while the jurymen were taking their places that day to make their return after deliberating on Floyd Allen's case, he saw Sidna and Victor Allen walk to the rear of the courtroom and reach for their revolvers. When the foreman reported that the jury had failed to reach an agreement, the two men went back to their seats. The day following, the jury, after further deliberation returned a verdict of guilty and the shooting began.

George W. Edwards testified that he had heard Floyd Allen threaten to "knock a hole" in the Carroll County Court. On cross-examination he said he was not on friendly terms with Floyd Allen.

ART WORKERS' CLUB BENEFIT

Play by Kate Jordan One of the Features of Good Programme.

"Susan's Gentleman," a one-act play by Kate Jordan, and acted for the first time, was one of the best-liked features at the benefit performance of the Art Workers' Club in the Lyceum Theatre yesterday afternoon. It told the story of a waif who fell in love with a "fine gentleman" who made his way into the poor tenement to escape pursuers. The pursuers proved to be policemen and the "fine gentleman" was a crook, but even after he had been dragged away from her little Susan's faith was strong. Anna Wynne, playing Susan, was sweet and appealing, and the other roles were played by Ian Maclaren, Herbert Budd, Franklin Ritchie, and Billy Arliss, a highly intelligent dog actor.

Others who appeared were John Mason, Kitty Cheatham, Brice and King, Percy Knight, Adelaide Augarde and Philip Sheffield, William Collier, and Helena Collier Garrick.

There was also a one-act play, "The Beauty and the Beast," by Anthony Hope, in which Laura Burt and Henry Stanford won favor.

NEW YALE FELLOWSHIPS.

Principal Promotions in the Graduate School Are Announced.

Special to The New York Times.

NEW HAVEN, Conn., May 3.—The principal fellowships at Yale in the Graduate School for the year were announced to-night as follows:

Porter Fellowship in English, Arthur E. Baker, Yale, '10, Bridgeport, Conn.; Ives Fellowship in Philosophy, Muriel Bachelor, Wellesley, '12, Talcottville, Conn.; Loomis Fellowship in Physics, Chorbajian, Yale, '11, Marash, Turkey; Currier Fellowship in History, David C. MacBryde, Washington and Lee, '06, Fredericksburg, Va.; Ives Fellowship in Philosophy, Josephine MacLatchy, Acadia, '09, Moncton, N. B.; Loomis Fellowship in Chemistry, Ben Nicolet, Kansas, '10, Kansas City, Mo.; Currier Fellowship in History, Richard M. Purcell, Minnesota, '10, Minneapolis, Minn., and the Bulkley Fellowship in History, William A. Robinson, Bowdoin, '07, Pelouse, Wash.

JOHN RUSH FUND NOW $1,230.

Former Chief Croker Announces More Contributions.

Three subscriptions of $10 each have been received by Former Fire Chief Edward F. Croker for the fund for the widow and daughter of Batallion Chief John Rush, who was recently killed when he was thrown from his carriage. The amount of the subscriptions is now $1,230.

These subscriptions were acknowledged yesterday:

Jesse Wasserman	$10
Jerome Siegel	10
J. L. Bock	10

Subscriptions to the fund for the family of the Batallion Chief should be sent to Edward F. Croker, President of the Croker National Fire Prevention Engineering Company, Fifth Avenue and Forty-sixth Street.

THEATRICAL NOTES.

Edward A. Morange of the firm of Gates & Morange, scenic artists for Liebler & Co., will sail for France to-day to join George C. Tyler and Hugh Ford at the home of Pierre Loti to go over the preliminary plans for the production of "The Daughter of Heaven," that is to be presented at the Century Theatre next season.

Wagenhals & Kemper are planning to send out three companies in "The Greyhound" next season besides the present company that is now appearing at the Astor Theatre. The three companies will start on tour on Sept. 2.

The de Koven Opera Company gave a full dress rehearsal of "Robin Hood" at the New Amsterdam Theatre yesterday afternoon, and another rehearsal will be held to-morrow, beginning at 1 o'clock.

PRESIDENT D. H. WILDAY DEAD

Head of Morristown Board of Education—Board's Secretary Dying.

Special to The New York Times.

MORRISTOWN, N. J., May 3.—David H. Wilday president of the Morristown Board of Education, died at Memorial Hospital this morning. Mr. Wilday had been ill for two weeks, but the nature of his illness physicians were unable to determine. Last night specialists were called in and it was decided an operation was necessary. Mr. Wilday was removed to the hospital, but he was found to be too weak to undergo an operation. Mr. Wilday was 56 years old and was a contractor and builder. He had been a member of the Board of Education for twenty-four years. He was a member of Madison Lodge of Masons, of Ade De St. Amand Commandery and charter member of the Clan Murrey, Scottish Clans.

H. A. Freeman, Secretary of the Board of Education, fell dying at his home in South Street. Mr. Freeman has been a member of the Board thirty years and has been Secretary for nearly as long a period. Recently a fight was made by the Civic Association to oust him from office, but he succeeded in getting re-elected by a small majority. He was taken ill soon after the election.

Coroner Schwannecke Buried.

Coroner Schwannecke, who died last Tuesday from injuries received by falling as Shaft 8 of the Croton Aqueduct, where he had gone on Monday night to attend a case, was buried in Woodlawn Cemetery yesterday. The services were held Thursday night at the Schnorer Club, 163d Street and Eagle Avenue, the Bronx, from which place the funeral was conducted. The pall bearers were Coroner Shongut and Dr. Thomas Curtin, Coroners' Physician, and five members of the Board of Directors of the Schnorer Club. Coroners Feinberg, Winterbottom, and Goldhamer of Manhattan attended to represent the Coroners' Office of this borough. There were also delegates from many clubs.

Grand Duke de Leuchtenberg Dead.

PARIS, May 3.—Grand Duke Georges de Leuchtenberg, an uncle of Emperor Nicholas of Russia, died to-day.

Obituary Notes.

FRANK LANGON, 19 years of age, who lived with his parents at 163 East 106th Street, and who had been employed for four years in the editorial department of the NEW YORK TIMES, died early yesterday morning after a five days' attack of pneumonia.

Capt. GEORGE A. GORDON, widely known as a genealogical authority, died at his home in Somerville, Mass., yesterday. He was the author of many historical documents and records of early New England families. Capt. Gordon was born in Dover, N. H., in 1827, and was graduated from Dartmouth College in 1846. In 1860 he was editor of The Charleston (S. C.) Mercury, and was Assistant Quartermaster in the Home Guard, First Regiment of Georgia troops, during the civil war.

Mrs. JANE CHAMBERS DAVIES, widow of the Rev. Robert J. Davies, a Methodist minister of the Troy Conference, died yesterday at the home of her daughter, Mrs. Edward Merritt, 81 Percy Street, Flushing. She was born in London. Mrs. Davies is survived by a son, the Rev. Arthur S. Davies, a Methodist minister of the New York East Conference, and two daughters, Mrs. Merritt and Mrs. W. A. Wright of Boston, Mass.

RUDOLF VON BENNIGSEN died suddenly in Berlin yesterday. He was the first Governor of German New Guinea and a son of the late National Liberal leader Rudolf von Bennigsen, who died June 7, 1902.

SAMUEL H. PALMER, editor of The Ogdensburg Daily Journal and leader in Republican politics in St. Lawrence County, N. Y., for forty years, died in Ogdensburg yesterday from hardening of the arteries. He was 76 years old. Mr. Palmer had been Postmaster of Ogdensburg for the last sixteen years. He leaves a wife, two sons, and a daughter.

The Rev. JAMES E. MEAD of Middlevale, N. Y., died on Thursday at St. Luke's Hospital of 4 complication of diseases. He was the third of three brothers, all Episcopalian clergymen, to die within a year.

JOSEPH KNOBLAUCH, a retired lumberman, died on Wednesday at his home, 1,202 Decatur Street, Brooklyn.

JOHN NIXON, 70 years old, for many years an engineer in the New York Navy Yard, died of heart disease on Tuesday at his home, 401 Logan Street, Brooklyn.

HUGO BASCH, for twenty years connected with R. H. Macy & Co., died of pneumonia on Thursday at his home, 1,486 Lexington Avenue. He was 56 years old.

FRED H. COOPER, a theatrical man on the Pacific Coast, died on Thursday in San Francisco. Mr. Cooper's wife, Georgia Woodthorpe, is playing in this city with Otis Skinner in "Kismet."

Mrs. LAURA WALSH CLARK, widow of Col. Charles G. Clark, died yesterday of old age at the home of her daughters at 225 West Eighty-first Street. She was in her 81st year and was born in Cornwall-on-the-Hudson. In 1856 she married Col. Clark, who at the outbreak of the civil war enlisted in the Union Army from Albany. Mrs. Clark leaves four daughters and two sons.

GEORGE W. MARKHAM, 29 years old, died of cerebro-spinal meningitis at St. Luke's Hospital on Thursday. Mr. Markham was a graduate of the College of the City of New York and of the New York Law School, and for several years Principal of the Evening Recreation Center No. 150. In 1906 he was a candidate for State Senator.

Marriage and death notices intended for insertion in The New York Times may be telephoned to 1600 Bryant.

Married.

GOADBY—MORGAN.—In Newport, May 4, 1912, Joanna Adele, daughter of the late William Rogers Morgan, to Mr. Arthur Goadby, son of Mrs. Thomas Goadby of New York, by the Rev. Stanley C. Hughes, rector of Trinity Church, Newport, R. I.

Brooklyn.

HUMPHRIES — THOMSON.—May 1, Anna Thomson to Ernest S. Humphries.

RUMNEY—UPTEGROVE.—April 30, Edna Uptegrove to Frank L. Rumney.

Died.

ASTOR.—At sea, on April 15, John Jacob Astor, in the 48th year of his age. Private funeral services at Rhinebeck, N. Y.

ASTOR.—Society of Colonial Wars in the State of New York. Office of the Secretary, Room 62, 45 William St., New York, N. Y. It is with deep regret that announcement is made to the members of this society of the death, at sea, of their fellow-member, John Jacob Astor. Private funeral services at Rhinebeck, N. Y.

WILLIAM CARY SANGER, Governor.
FREDERICK DWIGHT, Secretary.
May 4th, 1912.

BABST.—On April 30, at her home in Crestline, Ohio, Mrs. Jacob Babst, mother of Earl D. Babst of New York. Funeral at Crestline Saturday morning, May 4.

BOAS.—After a short illness, Emil L., beloved husband of Harriet Betty Boas, in the 58th year of his age, at his country home, Bonniecrest, Greenwich, Conn. Funeral services will be held at Bonniecrest on Monday, May 6, upon the arrival of the 2 o'clock train from New York, (New Haven Railway,) to which special cars will be attached, returning. From Greenwich at 5:04 P. M. Interment private. It is earnestly requested that no flowers be sent.

BOTKOWSKY.—Entered into rest Friday, May 3, 1912, at 9 East 97th St., Sarah Rebecca, beloved wife of Moses Botkowsky, at the age of 75. Notice of funeral later.

BUTLER.—Entered into rest Friday, May 3, 1912, at 9 East 97th St., Sarah R., beloved wife of Meyer and mother of Mrs. Isaac Liberman, Ismael L., Herman N., and Charles M. Butler, aged 75. Notice of funeral later. Please omit flowers.

CAVENDISH.—At sea, on April 15, 1912, William Cavendish, only son of the late Charles F. Cavendish of Cavendish Hall, Uttoxeter, England, and son-in-law of Mr. Henry Siegel of New York. Funeral services private. "I will not leave the ship while there is a woman on board." Foreign papers please copy.

CLARK—TOWNSEND.—On May 3, Laura Welsh Townsend, widow of Col. Charles Ward Clark. Notice of funeral hereafter.

DAVENPORT.—May 2, Homer Calvin Davenport, aged 48 years. Funeral services will be held in the auditorium of the Stephen Merritt Burial and Cremation Co., corner of 8th Av. and 128th St., on Sunday at 2:30 o'clock. Interment at Kankiko at convenience of the family.

DICKS.—At Rhinebeck, N. Y., May 2, 1912, George W. Dicks, aged 67 years. Funeral services at the Lutheran Church, Rhinebeck, Sunday, May 5, at 3 o'clock P. M.

FITTER.—On May 2, August W. Fitter, beloved husband of Mary M. Fitter, father of Frederick. Funeral private, Saturday.

FITTER.—May 2, 1912, at White Plains, N. Y., August W., son of Frederick Fitter, Sr., Far Rockaway, L. I. Interment, Lutheran Cemetery. Funeral private.

HOLVERSON.—Suddenly, on April 15, 1912, at sea, Alexander O., beloved husband of Mary Alice Holverson, aged 42 years. Funeral services at the Chapel of the Stephen Merritt Burial and Cremation Co., 8th Av. and 128th St., on Saturday at 2 o'clock. Interment at Woodlawn, at convenience of the family. Buffalo and Rochester, N. Y., Boston, Mass., and St. Paul, Minn., papers please copy.

JACKSON.—On Thursday, May 2, Sarah A. Jackson, widow of the late William H. Jackson, in the 79th year of her age. Funeral services at the residence of her daughter, Mrs. Walter B. Woodford, 217 West 105th St., on Saturday morning, May 4, at 10 o'clock. Interment Hightstown, N. J.

KELSO.—On May 3, at her residence, Bound Brook, N. J., Hilda Mountford, beloved wife of Henry R. Kelso. Funeral services Sunday, May 5, at 3 P. M.

Died.

LEEDS.—On Friday, May 3, 1912, Clara Giraud, wife of David B. Leeds. Funeral service from her late residence, 480 5th St., Brooklyn, Sunday, May 5, at 3 P. M.

MANRARA.—On Thursday, May 2, 1912, at 6:30 A. M., after a lingering illness, Edward Manrara. Interment private.

METZGER.—On Friday, May 3, David Metzger, beloved husband of Lizzie and father of Morris and Lee, in his 47th year. Relatives and friends are kindly invited to attend the funeral from his late residence, 106 Vernon Av., Long Island City, Sunday, May 5, at 2 P. M.

REGHINI.—At sea, April 15, on steamship Titanic, Santo Reghini, faithful and trusted servant in the employ of Mrs. J. Stuart White. Funeral at the residence of his friend Mrs. Frederick Wenger, 206 80th St., Brooklyn, Saturday, May 4, at 2 o'clock.

ROSENSHINE.—At sea, on April 15, 1912, steamer Titanic, George Rosenshine, beloved brother of Albert A. and Max Rosenshine and Mrs. Bertha Frank, in the 46th year of his age. Funeral services will be held at the Hotel Ansonia on Sunday morning, May 5 at 10:30 o'clock. Boston, Philadelphia, Washington, Chicago, St. Louis, and San Francisco papers please copy.

SCHANCK.—At her residence, 20 8th Av., on May 1, Mary A. Schanck, widow of Daniel S. Schanck, in her 86d year. Funeral at Central Presbyterian Church, 57th St., between Broadway and 7th Ave., Saturday, May 4, at 10:30 A. M. Interment at Woodlawn.

SPURR.—At his home in Lakeville, Conn., on the 2d of May, Edwin W. Spurr, in the 63d year of his age. Funeral Sunday at 3 P. M.

STRAUS.—Resolutions of the Board of Directors of the Hebrew Sheltering Guardian Society (Orphan Asylum,) passed at a meeting specially called for the purpose of considering the tragic and untimely death of Isidor Straus:

Isidor Straus taught the poor children of this land that even in these days fame and fortune can be attained by industry, perseverance, general ability and an unswerving integrity. He demonstrated what so many have come to doubt, that great fortune can be built up without allowing any taint or stain upon the methods of its achievement.

Isidor Straus taught the people of this land that even the busiest men can find time to devote themselves to the highest ideals of citizenship and of humanity. Although dealing with the largest business affairs in the commercial world, he always managed to find leisure to work assiduously for the poor and needy, thus setting an example of a productive, intellect coupled with broad human interests.

The greatest tribute to the wonderful personality of Isidor Straus as it expressed itself in his innumerable acts of unselfishness, gentleness and sweetness was paid to him by his heroic and self-sacrificing wife.

Isidor Straus, the loyal and patriotic citizen, an ardent patron of education, a constructive worker for the welfare of his fellow men, a liberal giver to all charities—has gone from us forever.

In his death the Nation and community have suffered an irreparable loss and our institution a dear and encouraging friend. Every member of this Board feels that he has suffered a personal bereavement.

Resolved, That the Board of Directors of the Hebrew Sheltering Guardian Society of New York (Orphan Asylum,) extends its profound sympathy to the family of Isidor Straus.

ADOLPH LEWISOHN, President.
SAMUEL D. LEVY, Vice President.
April 23, 1912.

WARD.—At his late residence, 718 8th Av., on Thursday, May 2, 1912, Henry C. Ward, son of the late Sylvanus Ward. Funeral services will be held at the residence of his nephew, John Seely Ward, 60 East 81st St., on Sunday, May 5, 1912, at 2 P. M.

WERDEN.—In Chesham, N. H., Wednesday, May 1, Mary Werden, beloved sister of Dr. and Mrs. Henry Clarke Coe. Funeral will take place upon the arrival of the train leaving the Pennsylvania Station, 10:31 A. M., returning at 2:16 and 4:56. Carriages in waiting. Pittsfield (Mass.) papers please copy.

WHEELER.—Entered into rest, Wednesday, May 1, 1912, Annie M., widow of Amos G. Wheeler, and daughter of the late Rev. Joseph A. and Harriet N. Cornish, in her 67th year. Funeral services will be held at the home of her sister, Mrs. Frederick M. Shepherd, Jr., 80 North Munn Av., East Orange, N. J., Saturday, May 4, at 2:30 P. M. Interment in Rosedale Cemetery, at the convenience of the family.

YERKES.—At Plainfield, N. J., on Thursday, May 2, 1912, Sarah Elizabeth Taylor, wife of the late Rev. D. J. Yerkes, D. D., in her 68th year. Services at the First Baptist Church, Plainfield, N. J., on Saturday, May 4, at 12 P. M.

BASCH.—Hugo, 1,486 Lexington Av., May 2. Funeral notice later.

BREWSTER.—Herbert A., May 2, aged 19. Funeral 89 East 123th St., to-day, 10 A. M.

BROWN.—Esther E., 107 West 127th St., May 2. Funeral service to-day.

BUTLER.—Robert, 280 West 115th St., May 1. Funeral to-day, 10 A. M.

DONOHUE.—Edward J., 524 West 46th St., May 2, aged 24. Funeral to-morrow.

GRABEDUNKEL.—Louis, 311 Willis Av., Bronx, May 2. Funeral to-morrow, 2 P. M.

HIMMELMAN.—Johanna, 136 West 81st St., May 2.

HOLLAND.—John, 214 East 30th St., May 3. Funeral May 6.

KEEFER.—Agnes L., 235 West 120th St., May 2. Funeral service to-day.

KINNEARY.—Mary A., 1,128 3d Av., May 1. Funeral to-day, 9:30 A. M.

LONG.—Arthur, 444 East 70th St., May 2. Funeral to-day, 1:30 P. M.

McCARTHY.—Nora, 10 Hudson St., May 2. Funeral to-morrow, 2 P. M.

MAGUIRE.—Theresa, 1,460 Webster Av., Bronx, May 1, aged 25.

MEAD.—Rev. James E., St. Luke's Hospital, May 2. Funeral service to-day.

MOWEN.—Margaret, 1,270 3d Av., May 2. Funeral to-day, 9:30 A. M.

O'CONNOR.—Mary, 48 Pearl St., May 2. Funeral to-morrow, 2 P. M.

PAUL.—August, 529 East 154th St., May 2. Funeral private.

SHEEHAN.—Mary J., 405 Pleasant Av., May 2. Funeral May 6, 9 A. M.

ZELLER.—Joseph F., 512 East 134th St., May 3. Funeral to-morrow, 1:30 P. M.

Brooklyn.

ATWOOD.—Emma L., 330 Tenth Street, May 1, aged 33.

BEDELL.—John M., 302 Throop Avenue, May 2, aged 42. Funeral to-day.

BOGEN.—Elisabeth, 1,351 St. John's Place, May 2. Funeral private.

BOYLE.—James, 170 Fifty-fifth Street, May 2. Funeral to-morrow, 9 A. M.

CAHILL.—Thomas J., 443 Hicks Street, May 3.

CARMODY.—Timothy J., 375 Grant Avenue, May 2, aged 60. Funeral to-day, 9:30 A. M.

COLLYER.—Catherine, 8,203 Thirteenth Avenue, May 2. Funeral to-morrow, 2 P. M.

DIXON.—Felix J., 131 Engert Avenue, May 2. Funeral to-day, 10 A. M.

DONNE.—William, 161 Leonard Street, May 1. Funeral to-day.

DUNN.—Mary L., 543 Seventy-sixth Street, May 1. Funeral to-day, 10 A. M.

GREEN.—Patrick H., 547 Fifty-ninth Street, May 2. Funeral to-day.

HEGARTY.—Ellen, 850 Henry Street, May 3. Funeral to-day, 9:30 A. M.

JENSEN.—Lorena

ITALY FINDS TRIPOLI A HARD NUT TO CRACK

The Nature of the Country Aids Turkey's Resistance, Explorer Furlong Says.

RUSSIA MAY INTERVENE

To Coerce Turkey Into Accepting an Indemnity in Return for Ceding Tripoly to Italy.

Charles Wellington Furlong, the explorer and author, who came to this city to lecture at the Brooklyn Institute, explained a day or so ago why Italy was apparently having so much trouble in conquering Tripoli. The chief reason for the failure of the Italian Army to make headway, according to Mr. Furlong, is that Tripoli, topographically and climatically, is an impossible country to invade.

Italy has spent $100,000,000 on the invasion so far, Mr. Furlong said, and this money would have been much better spent in making the barren districts of Italy fertile. Mr. Furlong says that in his opinion recent press dispatches show that Italy is trying to persuade Russia or some other country to bring pressure to bear on Turkey to agree to the Italian occupation of Tripoli. An agreement will soon be made, Mr. Furlong thinks, under which Turkey will be paid an indemnity by Italy and the nominal sovereignty of the Sultan over Tripoli will be guaranteed. But Italy will be granted practical possession of Tripoli and will be allowed a free hand in developing it. Even under such an agreement, according to Mr. Furlong, the Arabs will continue to resist Italian occupation. When Italy started to invade Tripoli, Mr. Furlong said, she did not reckon on the religious bond between the Arabs and the Turks.

"The Italians are evidently no further along with their invasion of Tripoli than they were seven months ago," said Mr. Furlong. "Judging from even the dispatches which Italy censors, the Italian army of invasion has only gone a few miles into the interior of the country, and most of the Italian Army is still guarding the bases of supplies on the coast. The Italian Army is said to have occupied Ain-Zara, which is fourteen miles from the coast. But it can't go much further, because of the nature of the country. It is a land essentially of shifting sand dunes, into which the narrow boots of the Italian soldiers sink deeply, and which can only be traversed by sticking to narrow, winding trails between sand mounds, which average thirty feet in height and which are sometimes ten times as high. The winding trails are only as broad as a city street. The columns of the Italian army of invasion can't deploy or spread out in open order. The men in front are picked off as they come up by the Arabs, who lurk behind the dunes or who—a favorite trick with them—bury themselves in the sand so that even their heads cannot be seen.

"Cavalry movements are impossible in such a country, and no artillery larger than a three-pounder or machine gun can be drawn. All food, and even all fodder must be transported by the invading army, because there is no such thing as 'living on the country' in Tripoli. The only places where vegetables, fruit, and water can be obtained are the oases. And the Arabs take care that there is little left in the oases for the enemy to live on. All the fruit and vegetables are taken away and dead camels or mules are thrown into the wells to pollute the enemy's water supply. The only method of transportation which is practical in that country is by camel. But the Italians have no camels, the Arabs having been careful to leave none behind them.

"The meagre press dispatches, and especially the interference of Russia recently, shows that there is something new in the wind. Russia offered to mediate a few weeks ago, and still more recently warned Turkey not to interfere with international shipping in the Dardanelles, although at that very time the Italian fleet was threatening Turkey. I believe that Russia is very willing to coerce Turkey, Russia certainly wants territory, and if Turkey feels that she must fight Russia on the one side and Italy on the other she may well decide it is wisest to relinquish Tripoli. Italy now has 130,000 troops in Tripoli. The Turks have only 8,000, but are aided by organized Arab tribes numbering 60,000. The only Arabs who sympathize with the Italians are those of the towns.

"The sufferings of the Italian soldiers this Summer, if hostilities are not given up, will be pitiable. The date crop is over. The Arabs have left nothing on the oases. The hot season is coming on. The gibli, or southeast wind, which blows the powdered sand for days continuously with so much strength that it reaches Italy, are about to begin. The eyes of the Italian soldiers will be constantly irritated, their throats constantly parched, their lips cracked by this terrible wind blowing directly in their faces. Travel will be absolutely halted. By the wind and the heat combined, fevers and enteric troubles will be brought on. Even after a clear day's march the Italian soldiers, plunging through the sand, will be in no condition to assault the walled towns of the Arabs. These towns, too, are fitted with heavy street gates, which divide the town like the water-tight compartments of a ship. The small calibred guns, which the Italians will be able to drag across the sands will have no effect on these iron and hard wood gates. The Arabs themselves are not only brave, but are well-trained fighters. They have been organized, under splendid Turkish officers. The Turks, it must not be forgotten, have been studying European methods of warfare ever since the Crusades, while the Arabs used firearms before the European nations."

Weather in Cotton and Grain States.

Special to The New York Times.

WASHINGTON, May 3.—Following is the forecast for Saturday and Sunday for the cotton and grain States, as issued by the United States Weather Bureau:

North Carolina—Fair in eastern, showers in western and central portions Saturday and probably Sunday; light to moderate variable winds.

South Carolina—Local showers Saturday and probably Sunday; light to moderate variable winds.

Georgia, Florida, and Alabama—Showers Saturday and Sunday; moderate east to south winds.

Mississippi—Showers Saturday and probably Sunday; cooler Sunday in northern and western portions; moderate southeast and south winds.

Louisiana—Showers Saturday and probably Sunday; cooler Sunday in northern portion; moderate southerly winds, becoming variable Sunday.

Eastern Texas—Showers Saturday or Saturday night cooler in interior Sunday fair; moderate to brisk southerly winds, shifting to westerly and northwesterly.

Western Texas—Fair in western, showers and cooler in eastern portion Saturday, Sunday fair; warmer in western portion.

Utah—Generally fair Saturday and Sunday, with rising temperature.

Oklahoma—Showers and cooler Saturday or Saturday night; much cooler at night. Sunday, fair, with moderate temperature.

Arkansas—Showers and cooler Saturday or Saturday night. Sunday, probably fair.

Tennessee—Showers Saturday or Saturday night and probably Sunday; cooler Sunday.

Kentucky—Unsettled Saturday; showers and cooler at night or Sunday.

Ohio—Fair Saturday, Sunday, showers and cooler; moderate easterly winds.

Illinois—Increasing cloudiness Saturday; showers and cooler at night or Sunday; moderate southerly winds, becoming northwesterly by Sunday.

Indiana—Fair Saturday; showers and cooler at night or Sunday; moderate east and southeast winds, becoming variable.

Lower Michigan—Showers Saturday and probably Sunday. Cooler Sunday in southern portion; moderate easterly winds, becoming variable.

Upper Michigan—Showers Saturday and probably Sunday. Cooler Sunday; moderate east to southeast winds.

Wisconsin—Showers Saturday; cooler in southwest portion Sunday, fair in western, showers and cooler in eastern portion; moderate northeast to south winds, becoming variable.

Minnesota—Showers Saturday; cooler in western and southern portions. Sunday probably fair, with warmer in western portion; moderate west to south winds.

Iowa and Missouri—Showers and cooler Saturday in western and Saturday or Saturday night in eastern portion. Sunday probably fair.

North Dakota—Rain or snow Saturday; colder in western and southern portions. Sunday fair, slightly warmer.

South Dakota—Rain or snow Saturday; colder in central and eastern portions. Sunday fair, slightly warmer.

Nebraska—Kansas—Showers and much cooler Saturday. Sunday fair, warmer.

ARREST CUBAN FOR SWINDLE.

Brother of New York Broker Charged with Defrauding a Doctor.

District Attorney Charles S. Whitman was notified yesterday of the arrest in Oakland, Cal., of Hector Zayas, a Cuban and a brother of Octavia Zayas of the brokerage firm of Keane, Zayas & Potts, on a charge of swindling Dr. F. Conger Smith of 362 West Fifty-seventh Street out of $7,500.

Zayas was in Oakland with his wife and daughter at the time of his arrest, and was going to Japan. He is in no way connected with the firm of which his brother is a member.

According to the indictment, two Westerners introduced Hector Zayas, the defendant, to Dr. Smith as a brother of Octavia Zayas. The conversation, it is alleged, turned on gold mines, and one of the Westerners told of the "Cavanagh Claim" in Goldfield, Nev., which, he said, the firm to which Zayas's brother belonged was anxious to buy for $25,000. The Westerners, it is alleged, said they knew the owner of the mine, and that he was an old engineer, who did not know the value of his mine and was willing to sell it for $7,500. They stated that they could buy the mine, provided Dr. Smith gave the money, and would sell it to the brokerage firm for $25,000.

The doctor on Oct. 10 paid the money, and, not hearing from the Westerners or Zayas, had the claim investigated, and discovered that it was only a hole in the ground. He then went to District Attorney Whitman and made a complaint. He, furthermore, discovered that the firm of Keane, Zayas & Potts had never offered $25,000 for the mine, and as a result Zayas and the two Westerners were indicted.

The defendant's brother, when informed that his brother had been arrested, said: "My brother is just as much of a dupe in this matter as Dr. Smith. He is busy when it comes to business, and has never done anything in all his life. It will all be explained."

The names of the two Westerners indicted could not be obtained.

Dr. Joseph A. Blake Convalescent.

Dr. Joseph A. Blake of 601 Madison Avenue, who five weeks ago was operated on for appendicitis, was reported yesterday to be much improved in health and able to be about. Dr. Blake, two weeks after the operation, contracted a cold which retarded his recovery.

Capt. Osbon Dying.

It was said in the Post Graduate Hospital last night that Capt. Bradley S. Osbon, Secretary of the Arctic Club, was not expected to survive the night. Capt. Osbon's wife was at his bedside throughout the day.

DECISIONS AND CALENDARS.

FEDERAL COURTS.

Supreme Court Proceedings.

Special to The New York Times.

WASHINGTON, May 3.—Following were the Supreme Court of the United States proceedings to-day:

112—J. Wesley Glaskow, appellant, vs. William H. Moyer, Warden, &c.—Motion to advance submitted.

246—Benjamin Rosenthal, plaintiff in error, vs. the People of the State of New York.—Continued per stipulation.

248—Wells Fargo & Co. et al., plaintiffs in error, vs. Neiman-Marcus Company.—Continued per stipulation.

255—Charles D. Cresswill et al., plaintiffs in error, vs. Grand Lodge Knights of Pythias of Georgia et al.—Argument concluded.

45—Frederick A. Hyde and Joosth Schneider, petitioners, vs. United States.—Reargued.

236—Southern Railway Company, plaintiff in error, vs. Burlington Lumber Company.—Argued.

238—Selover, Bates & Co., plaintiff in error, vs. Ella T. Walsh.—Continued.

240—Frank H. Jones, Trustee, &c., appellant, vs. Charles Springer.—Continued.

Adjourned until May 13.

STATE.

Decisions.

The Appellate Division, First Department, announced the following decisions yesterday:

Ashbel R. Barney et al., appellants, vs. Henry R. Hoyt et al., respondents.—Judgment reversed and new trial ordered, with costs to appellant to abide event unless the stipulation indicated in opinion be given on the settlement of the order. Opinion by Laughlin, J. Settle order on notice.

People ex rel. Morris Cohen, appellant, vs. Warden of Third District Prison, respondent.—Order affirmed. Opinion by Laughlin, J. Order filed.

John J. Lyons, as Treasurer, &c., appellant, vs. Union Exchange National Bank of New York, respondent.—Judgment reversed, new trial ordered, costs to appellant to abide event. Opinions by Miller, J., and Ingraham, P. J. (Ingraham, P. J., dissenting.) Order filed.

Edward Badt, appellant, vs. Thompson W. Miller, impleaded, respondent.—Order reversed, with $10 costs and disbursements, and motion granted, with $10 costs. Opinion by Miller, J. Order filed.

Justus N. Williams, appellant, vs. Rena B. Billington et al., respondents.—Judgment reversed, new trial ordered, costs to appellant to abide event. Opinion by Laughlin, J. (Dowling, dissenting.) Order filed.

Joseph Schattman, respondent, vs. Mase Realty Company, appellant.—Judgment reversed, new trial ordered, costs to appellant to abide event. Opinion by Miller, J. Order filed.

Nathan Hess, respondent, vs. George Hoffman, impleaded, appellant.—Determination, judgment, and order reversed and new trial ordered, costs to appellant in all courts to abide event. Opinion by Scott, J.

William J. Schieffelin, appellant, vs. J. Gabriel Bent et al., respondents.—Order affirmed, with $10 costs and disbursements. Opinion by Miller, J. Order filed.

United States Trust Company, as executor, respondent, vs. Isabelle L. Guillemin and another, impleaded, appellants.—Judgment affirmed, with costs. Opinion by Miller, J. Order filed.

William Otten, appellant, vs. Arthur Freund et al., respondents.—Judgment reversed, new trial ordered, costs to appellant to abide event. Opinion by Clarke, J. Order filed.

William H. Fliess, individually, &c., appellant, vs. Robert T. Hoy et al., respondents.—Judgment affirmed, with costs. Opinion by Miller, J. Order filed.

William Otten, appellant, vs. Arthur Freund et al., respondents.—Judgment reversed, new trial ordered, costs to appellant to abide event. Opinion by Clarke, J. Order filed.

William H. Fliess, individually, &c., appellant, vs. Robert T. Hoy et al., respondents.—Judgment affirmed, with costs. Opinion by Miller, J. Order filed.

William T. Smith, respondent, vs. Samuel Dixon, appellant

MAY CHANGE THE LAW FOR MONEY INQUIRY

Congress to Extend Its Powers If Insufficient Now to Obtain Bank Secrets.

LAW NAMES THE CONTROLLER

Committee's Authority Conferred by House Resolution—Bankers Raise Question of Legality.

Special to The New York Times.

WASHINGTON, May 3.—Are the National banks of the country subject to any Congressional visitorial power? Can they be compelled to furnish to the Pujo Money Trust Investigating Committee the information hidden in their books relative to stock and bond transactions, stockholders, syndicate and underwriting ventures, and similar information?

These questions have been raised at the very outset of the Money Trust investigation. How they were raised is not divulged, but it is understood that many bankers will probably question the legality of the inquiry. That the question has been raised was admitted to-day after the Pujo Committee held an executive session at the Capitol with its counsel, Major Farrar of New Orleans, and Samuel Untermyer of New York.

At this conference it was pointed out that a section of the National bank laws provides that National banks shall be subject only to the visitorial powers of the Controller of the Currency and of the courts. The provision which raises the question as to the power of Congress to compel the banks to disclose to Congress the secrets of their records is to be found in Section 5,241 of the Revised Statutes. It has been on the statute books since June 3, 1864, and for forty-eight years has escaped change or amendment. It reads:

> No association shall be subject to any visitorial power other than such as are authorized by this title, or are vested in the courts of justice.

The associations referred to are National banking associations, and the "title" to which this section has reference is Title LXII. of the Revised Statutes relative to National banks, their organization and powers, and the regulation of the National banking business. The only visitorial powers authorized in this title are those conferred on the Controller of the Currency. Section 5,240 provides that the Controller may, as often as deemed necessary, appoint suitable persons to make an examination of the affairs of every banking association. Section 5,227 provides that on receiving notice that any National banking association has failed to redeem any of its circulating notes the Controller may appoint a special agent who shall ascertain whether the bank has refused to pay its circulating notes. The law circumscribes even the power of the Controller of the Currency to make these examinations by providing that it can only be done with the approval of the Secretary of the Treasury.

Under these sections it is contended that neither one branch nor both branches of Congress have power to examine into the affairs of the National banks. Some members of the Banking and Currency Committee agree that Congress has that power, but there is considerable doubt in the Money Trust Investigating Sub-Committee, which derives its power not from law nor from joint action by Congress, but merely from a simple resolution of the House alone, in which the Senate had no participation. As a result of this doubt the committee at its conference with the lawyers this afternoon decided that it would be willing for Chairman Pujo to introduce a bill seeking to amend the National banking laws so as to clear the matter of all doubt.

If such a bill is introduced by Mr. Pujo it is understood that it will amend Section 5,241 by providing that National banks shall not be subject to any visitorial powers other than such as are authorized by the National banking title of the Revised Statutes, that is, by the Controller of the Currency and courts of justice—with the additional proviso that Congress or either house of Congress shall have the power to investigate and examine the affairs of National banks.

The chances are strong that such a bill will be introduced soon in the House, but it would have to receive the approval of the Senate and of President Taft before doubt would be cleared as to the power of the Pujo Committee to compel the banks to forward the information called for in the circular letter sent last week by Chairman Pujo on behalf of the Money Trust Committee, to 30,000 banks throughout the country.

The committee has already received a number of responses from banks, containing the information the committee asked. Whether these responses have come from any National banks is not learned. The call was made upon all banks, National, State, savings, private, and trust companies.

Another interesting development of the situation is the discovery that Section 5,239

CITY OF CLEVELAND OHIO

Tax Exempt Coupon 4% BONDS

Price and Particulars Upon Application.

A.B.Leach & Co.
149 BROADWAY, NEW YORK

Harris, Forbes & Co
Successors to
N. W. Harris & Co
New York
Pine Street, Cor. William
NEW YORK

Government Municipal Railroad and Public Utility | Bonds for Investment

1852 1912
JAS. B. COLGATE & CO.
Bankers and Brokers
Members of N. Y. Stock Exchange
36 Wall Street, - - New York

Public Utility Bond
First Lien on property supplying without competition entire electric street railway, light, power and gas service in prosperous and growing city.
Earning nearly 2½ times interest charges.
Price to yield about 5.40%
Particulars upon request.

SAFE INVESTMENTS
MUNICIPAL BONDS
SUITABLE FOR
Trust Funds
Insurance Companies
Postal Savings Banks AND
Conservative Investors
O'CONNOR & KAHLER
45 Wall Street, New York — The Rookery, Chicago

Municipal, Railroad, Corporation 4% TO 6% **BONDS**
Selected for Conservative Investors.
LISTS MAILED UPON APPLICATION.
Lawrence Barnum & Co.
BANKERS,
27 & 29 PINE STREET, NEW YORK.
Philadelphia Washington Pittsburg

New York City Bonds
SMITH, HECK & CO.
Members N. Y. Stock Exchange
71 Broadway, New York.

STANDARD OIL SUBSIDIARIES
E. & C. RANDOLPH
Members New York Stock Exchange,
111 Broadway, New York.
OPEN MARKET SECURITIES DEPARTMENT
Horace Hatch, Mgr. T. F. Shields, Bonds.
Dealers in Investment and Other Securities of the United States, Canada, and Mexico.

Municipal Bonds to net from
4¼% to 5%
Special Circulars on Request
Douglas Fenwick & Co.
34 Wall Street, New York

SCHMIDT & GALLATIN
Bankers & Brokers
111 Broadway, New York

Union Typewriter Stocks
Dealt in by
PARKINSON & BURR
Members New York Stock Exchange
7 Wall Street, New York

ST. PAUL RIGHTS
Bought and Sold
Freeman & Company
TEL. 5080 JOHN. 34 Pine Street, N. Y.

Wm. A. Read & Co.
Bankers
No. 31 Pine Street.
BOSTON LONDON CHICAGO

Alfred Mestre & Co
Members New York Stock Exchange
37 Wall Street New York

Potter, Choate & Prentice
Members New York Stock Exchange
31 WALL ST. NEW YORK

FINANCIAL MARKETS

Prices Break Sharply on Heavy Selling — Hitch in Anthracite Agreement the Chief Factor.

Taken by surprise by the hitch in the negotiations between the anthracite miners and the operators, which did not become known to the market until yesterday morning, the Stock Exchange session was given over to a heavy selling movement, which gathered force as the afternoon advanced and which shortly before the close had brought practically every stock in the list to a level well under the previous day's close. There was a brief and not very spirited recovery in the last few moments of trading, but nevertheless net losses in many cases exceeded 2 points, ranging from that in the active stocks up to the loss of 4¼ shown by Reading. It had been a matter of comment on Thursday that the upward movement in prices which occurred in some stocks on that day was conspicuously lacking in spontaneity and suggested more than anything else a determined effort on the part of operators still committed to the long side of the market to advance prices despite the disappointment which had been felt over the showing of the Steel Corporation for the first quarter of the year.

It would not do to attribute to the unfortunate turn in the anthracite labor situation the full responsibility for the break in prices, but it is true that it was this factor which was the chief immediate cause of the decline. The selling was heavy enough for a time to cause considerable unsettlement, which was shown in the large losses occurring between sales. It seemed clear, however, that the opportunity was not lost sight of by traders bearishly inclined, and that they were profiting by this first opportunity in many days to make a serious impression upon prices. Activity increased on the decline, and the total for the day was much in excess of the previous day.

As was natural under the circumstances, rumors were immediately set afloat by way of explanation of the movement in prices, though a decline even of yesterday's proportions hardly need cause surprise after such a forward movement as the market has recently undergone. The relief prevails that stocks have recently been sold freely by some of the large operators, whose dealings made much of the recent activity, which, if true, would confirm the view which many took of the significance of the recent headlong advance in Reading. That, it was thought, was furnishing a convenient cover for liquidation elsewhere.

There is no reason why the presentation of the demands of the firemen for increased wages, which was not known to the public at large until yesterday morning, should be regarded as a disturbing factor from the stock market point of view. Those demands had been fully expected, and it is better than any increases in wages which the various classes of railroad labor may seek to obtain should be discussed all at the same time rather than that the demands should be presented one by one. In the former event the seriousness of the demands from the railroad point of view is emphasized with the probability that all the greater deliberation will be used by those entrusted with the arbitration of the questions at issue between the railroads and their men. As for the unfortunate turn in the negotiations between the operators and the miners the best that can be said at the moment is that the miners themselves may yet uphold those of their leaders who reached the agreement with the representatives of the railroads, which is now denounced by other leaders of men as embodying insufficient concessions on the part of the operators.

To the other influences which were at work yesterday in undermining prices was the expectation of a poor showing in the Government crop report to be issued at the beginning of the coming week. A renewed rise in wheat prices served to increase the influence which this expectation had on market sentiment.

MONEY AND EXCHANGE.

Money on call loaned on Stock Exchange collateral at 2½@3 per cent., with the last loan at 2¾ per cent. Most of the day's loans were made at 2¾ per cent.

Time money rates, 3@3¼ per cent. for sixty days, 3¼@3¾ per cent. for three, four, and five months, 3½@3¾ per cent. for six months, and 3¾@4 per cent. for eight to twelve months.

Commercial paper was quoted at 4@4½ per cent. for prime four to six months maturity.

New York Clearing House statement: Exchanges, $378,875,025; balances, $18,552,-870; Sub-Treasury credit balance, $127,-224.

The local banks lost $3,485,000 on their Sub-Treasury operations this week.

FOREIGN RATES.

Discount rates abroad yesterday were: London, 3@3 1-16 per cent. for short bills and 3@3 1-16 per cent. for three months bills; Paris, 3¼ per cent., and Berlin, 3¾ per cent. The money rates were2½@2¾ per cent. in London, and 5 per cent. in Berlin.

The Paris check rate on London was 25f 22½c, and the Berlin check rate on London, 20 marks 47 pfennigs.

Foreign exchange rates at the points noted were quoted as follows at the close of business yesterday:

CABLE AND SIGHT RATES.

	Cable.	Sight.
London	$4.8730	demand, $4.8695.
Paris	5.17⅛,	minus 3-64; check, 5.18¼, plus 1-64.
Berlin	95 3-16,	plus 1-64; check, 95⅛.
Switzerland	5.18⅛,	minus 3-32; check, 5.18¾, minus 1-16.
Holland	40⅜;	check, 40.34.
Belgium	5.20,	minus 1-32; check, 5.20⅛.

SIXTY AND NINETY DAY BILLS.

London—Bankers', 60 days, $4.84½; 90 days, $4.83⅛.
London—Commercial, 60 days, $4.84; 90 days, $4.82⅝.
Paris—Bankers', 60 days, 5.20⅝, minus 1-32; 90 days, 5.21⅝, minus 1-32.
Paris—Commercial, 60 days, 5.21½; 90 days, 5.22½, minus 1-32.
Berlin—Bankers', 60 days, 94⅝; 90 days, 94⅛.
Berlin—Commercial, 60 days, 94 7-16; 90 days, 94⅛, plus 1-32.

DOMESTIC EXCHANGE RATES.

Boston, par; Chicago, 5c premium; St. Louis, 35c premium; St. Paul, 45c premium; San Francisco, 20c premium; Montreal, 31¼c premium.

New Orleans, commercial bills 75 cents discount, bank 25 cents discount to par.

SILVER QUOTATIONS.

Bar silver was quoted 1-16d lower in London, at 28 1-16d per ounce, and ⅛c lower in New York, at 60⅞c. Mexican dollars were quoted at 47c.

THE TREASURY STATEMENT.

Special to The New York Times.

WASHINGTON, May 3.—The Treasury statement issued to-day gives receipts and expenditures for yesterday and for the elapsed periods of the month and of the fiscal year as follows:

	May 2.	Month.	Fiscal Y'r.
Receipts	$1,170,980	$2,342,630	$289,793,876
Internal rev.	1,020,972	1,712,907	245,818,116
Corporation tax	47,616	91,264	5,881,646
Miscellaneous	110,708	315,046	44,171,514
Total receipts	2,304,380	4,351,948	552,365,154
Expenditures	1,676,792	3,886,781	504,400,421
Surplus	689,588	485,167	†12,665,267

†Deficit.

These figures exclude Panama Canal and public debt transactions.

At the beginning of business to-day the condition of the United States Treasury was: Working balance in Treasury offices, $85,-180,075.

In banks and Philippine Treasury, $53,293,-074.

The total balance in general fund was $138,-345,349.

TOPICS IN WALL STREET.

Rutland Goes Back.

The accounts of the Rutland hearing, which took place at Albany Thursday, led many people to believe that the Public Service Commission will allow the sale of the New York Central's half interest to the New Haven. The commission made no statement which might be construed in this way, but some of the questions of the members seemed to indicate favorable action on the New Haven's application. This feeling was reflected on the Stock Exchange yesterday in a decline of 10 points in the preferred, as compared with its previous sale. In the early part of this year, when it seemed likely that the minority committee's objections would be sustained, Rutland sold at 65. Yesterday 100 shares changed hands at 58, to be followed by another block at 55. This loss was more noticeable inasmuch as the company's earning statement for March, issued yesterday, showed a substantial improvement, both in gross and net.

***

One Cent Ahead of Last Year.

On May 1 the per capital circulation of money in the United States was $34.56. A month ago it was $34.45, and a year ago at this date it was $34.55.

***

Discredited Injunction Rumor.

At the height of the decline in prices yesterday a report was in circulation that an effort would be made to enjoin the payment of the dividend declared last Tuesday on the common stock of the Steel Corporation. Even ignoring the notorious name which was connected with the rumor, there were few who attached importance to it. No one can seriously maintain that the dividend was not declared out of profits.

***

Sub-Treasury Accounts Won't Balance.

It is a very unusual and very serious matter when accounts in the local Sub-Treasury fail to balance at the end of the day. Although many millions are cared for and handled daily, the balance must be true to a cent at night. Thursday night there was a discrepancy. It did not detract from the seriousness of the occasion that the discrepancy was in favor of the Government. It seems that, when under the normal transactions of the day, there should have been $127,-568,293.11 and one Tabby cat, the account stood $127,568,293.11 and seven kittens besides the old Sub-Treasury Tabby, who is said to be responsible for the discrepancy in the accounts. Seven little kittens don't seem much, compared with the $127,568,-293.11, but their advent at the Sub-Treasury yesterday caused more talk among visiting bankers, messengers, and Government officials than any particular million among the dollars.

***

Rumor of a Steel Suit.

While the market was at its weakest yesterday afternoon a rumor gained currency on the floor that an outside speculator who has engineered many notorious raids on the market in past years was laying plans for a suit to enjoin the Steel Corporation from paying the common dividend declared a few days ago. The ground for the legal proceedings, it was said, would be the payment of the bulk of the disbursement out of surplus, but why the corporation should not draw on past earnings to tide dividends over this lean period was not made clear, nor was there any explanation of how the courts could be induced to interfere in an action which has recognized precedent.

***

American Can Now and Four Years Ago.

Despite the fact that most of the leading issues yesterday were reactionary from the opening, the Can issues, common and preferred, moved up to new high records, the former to 41¼ and the latter to 118¼. In the sharp break in the afternoon the shares sold off with the rest of the market, but made only fractional declines, while such issues as Steel, Reading, and Union Pacific were down several points. In October, 1907, Can common sold at 3, and in November of that year the preferred sold more than 6 points under the present price of the common stock.

***

Steel's Late Activity.

The transactions in Steel in the last hour yesterday, when that issue was one of the leaders in the sharp break in the market, aggregated 90,500 shares. It is a coincidence that in the entire trading from the opening until 2 o'clock, the sales totaled exactly 90,500 shares.

***

Railroad Earnings in March.

Returns of fifty-four railroads for the month of March show an increase of 4.77 per cent. in gross earnings, an increase of 6.21 per cent. in expenses, leaving an increase of only 0.86 per cent. in net.

***

Stock Market Averages.

The twenty-five typical railroad stocks and twenty-five industrials both averaged off sharply yesterday, the railroads averaging at the lowest of the day more than a point below the lowest of Thursday, while the close was a point and a fifth below. The drop of the industrials was about nine-tenths of a point at the close. The swing of the day was about a point and a quarter between high and low. The averages were:

1912.

RAILROADS.

	High.	Low.	Mean.	Last.
Thurs., May 2	95.47	94.95	95.21	95.39
Fri., May 3	95.00	93.88	94.44	94.09

Year's range	Open. Jan. 2.	High. Apr. 26.	Low. Feb. 1.
†Year's range	91.43	96.34	88.74

INDUSTRIALS.

	High.	Low.	Mean.	Last.
Thurs., May 2	70.98	70.23	70.56	70.54
Fri., May 3	70.72	69.53	70.12	69.61

Year's range	Open. Jan. 2	High. Apr. 26.	Low. Feb. 1*
†Year's range	64.09	71.19	61.47

*Also on Feb. 27.

1911.

RAILROADS.

	High.	Low.	Mean.	Last.
Thurs., May 4	94.72	93.77	94.24	93.82
Fri., May 5	94.20	93.12	93.66	93.77

Year's range	Open. Jan. 3.	High. Feb. 6.	Low. Apr. 24.
†Year's range	91.70	97.40	91.47

INDUSTRIALS.

	High.	Low.	Mean.	Last.
Thurs., May 4	66.86	65.79	66.15	65.91
Fri., May 5	66.06	65.09	65.12	

Year's range	Open. Jan. 3.	High. Feb. 6.	Low. Apr. 24.
†Year's range	62.95	67.17	62.04

	High.	Low.
Full year's range, 1911.	June 10.	Sept. 25.
Railroads	99.20	84.40
Industrials	68.97	56.76

†To date.

SHORT TERM NOTES.

	Maturity.	Bid.	Ask.	Yield.
Amal. Copper	Apr. 1, '13	100⅜	100⅝	4.23
Balt. & Ohio	4½ June 1, '13	100⅜	100⅝	4.31
Beth. Steel Co.	Nov. 1, '14	103½	103¾	4.66
Ches. & Ohio	4½ June 1, '14	99¼	99⅝	4.74
C. H. & D., purchase money	4 July 1, '12	99⅝	99⅞	4.11
Chi. & Alton	5 Mar. 15, '13	99½	99⅝	5.64
Chi. Ed. Rys.	5 July 1, '14	98½	98⅝	5.60
Erie	6 Apr. 8, '14	101⅝	101¾	5.24
Erie	5 Oct. 1, '14	99⅝	99¾	5.47
Erie	3 Apr. 1, '15	98	98¼	5.23
Gen. Motors	6 Oct. 1, '13	99⅞	100	6.00
Gen. Rubber	4½ July 1, '13	97⅜	97⅝	5.20
Hudson Co.	6 Feb. 1, '13	99⅞	100	6.00
Int. & Gt. N.	5 Aug. 1, '14	98	98⅜	5.67
Int. Harv. Co.	5 June 2, '13	99⅞	100	4.70
Mo., K. & T.	6 May 1, '13	99⅝	99⅞	5.12
Mo. Pacific	5 June 2, '14	93⅝	94	7.09
M. C. of Mex.	4½ Sep. 1, '13	97½	98½	6.06
N. Rys. of M.	6½ June 1, '13	97½	98½	6.04
N. Y. Central	4½ Mar. 1, '14	100⅛	100⅜	4.21
Pac. T. & T.	5 Jan. 5, '13	100¼	100⅝	4.19
St. L. & S. F.	Called	100	100¼	
St. L. & S. F.	6 Dec. 1, '13	98½	99⅛	5.12
Southern Ry.	5 Feb. 1, '13	100⅜	100⅝	3.93
U. S. Rubber	5 Dec. 1, '18	104⅝	104⅞	5.16
Westinghouse	6 Aug. 15, '13	101¼	101½	4.70

Accrued interest is to be added to the above.

STOCKS OUT OF TOWN

Trend of Markets in Other Cities Is Somewhat Irregular.

Trading on the exchanges in other cities yesterday was somewhat irregular.

In Baltimore, Houston Oil shares were in active demand, and the common stock was materially higher. United Railways were strong, the common stock as well as the income bonds making a new high record for the movement. Consolidated Power shares moved to a higher level. Bonds were in steady demand.

In Boston, copper shares developed an easier tendency, and practically all issues included in the active list declined. Specialties were relatively weaker than standard stocks in the copper group, with concentrated selling of North Butte at a break of more than 2 points. Hancock and Indiana fell considerably, and Copper Range dropped nearly as much as North Butte. Industrials were firm. United Fruit selling at the highest of the year, and others holding well.

In Chicago a lively demand for Pneumatic Tool shares developed as a result of the revival of rumors, denied some time ago, that the company would be taken over by the Bethlehem Steel Corporation. Within a few hours the price was lifted from 50 to 53½. Sears-Roebuck common was also conspicuous in the trading, with an early rise of 2 points, later easing off. Can preferred also was strong.

In Philadelphia most of the list ruled lower. The failure of the anthracite negotiations exercised a restraining effect upon the trading. About the strongest feature was Philadelphia Electric, which was in demand from the outset, and advanced a small fraction. The Asphalt stocks, Cambria Steel, Pennsylvania Salt, P. R. T. and U. G. I. all suffered small setbacks, while Westmoreland Coal fell 3 points.

In Pittsburgh, National Bank of Western Pennsylvania, which last week brought 140, sold at 130. Manufacturers' Light & Heat, which has been holding strong around 23¾ to 24 for some time, was sent to 24½. Westinghouse Electric preferred rose to 60⅞, and the common was ¼ lower at 38.

BALTIMORE.

Sales.		High.	Low.	Last.
5	Bank of Baltimore	165	165	165
20	Balto. Electric pf.	45⅝	45⅝	45⅝
50	Consol. Gas	103	103	103
125	Con. G., E. L. & P.	116	114	116
150	Con. G., E. L. & P. pf.	113½	113	113½
650	G. B. S. Brewing	6⅝	6	6½
3,450	Hous. Oil, tr. ctfs.	11½	10⅝	11⅝
605	Hous. Oil pf. tr. ctfs.	66¾	64	66
250	Int. & C. N. Corp.	32	32	32
200	Maryland Trust	110	110	110
600	Maryland Trust pf.	118	118	118
100	Penna. Wat. & Pow.	67	67	67
43	Seaboard Air Line pf.	53	52⅝	52⅝
1,720	United Railways	23½	23	23½

BONDS.

$22,000	A. C. L. con. deb. 4s	103½	103½	103⅝
4,000	Balt. Traction 5s	106¾	106¾	106¾
16,000	Balt. & Un. E. L. 5s	77½	77	77½
1,000	Balt. Electric 5s	99⅝	99⅝	99⅝
1,000	Chi. Railways 5s	100½	100½	100½
5,000	Con. Gas 4½s	97¼	97¼	97¼
1,000	Con. Coal ref. 5s	53⅝	53⅝	53⅝
7,000	Con. Power 4½s	90¼	90¼	90¼
5,000	Fair. & Cl. Trac. 5s	101	101	101
1,000	Fairmount Coal 5s	96⅝	96⅜	96⅜
41,000	G. B. S. Brewing 4s	58	57¼	58
44,000	G. B. S. Brewing Inc.	18½	18	18
5,000	Georgia & Ala.	106½	106¼	106½
4,000	Hous. Oil div. ctfs.	54	54	54
1,000	Maryland Electric 5s	90	90	90
4,000	N. & Port. Trac. 5s	89¾	89½	89¾
2,000	Nort. Ry. & Lt. 5s	100	100	100
5,000	N. O., M. & C. 1st 5s	92	92	92
2,000	Seaboard 4s, stpd.	87¼	87¼	87¼
4,000	United Railways 4s	85⅞	85½	85⅝
66,000	United Rys. inc.	67¼	67	67⅛
5,000	United Rys. fdg. 5s	90¾	90	90
40,000	United Rys. notes	101¼	101¼	101¼
5,000	Western Md. 4s	87	87	87

BOSTON.

RAILROADS.

Sales.		High.	Low.	Last.
20	Atchison pf.	103⅝	103⅝	103⅝
10	Boston & Albany	218	218	218
13	Boston Elevated	129	128¾	129
20	Boston & Maine	100	99¾	100
200	Mass. Electric	20	19¾	20
20	Mass. Electric pf.	94	94	94
50	Mass. Elec. warrants	17	17	17
364	Mass. Elec. fractions	19½	19	19½
21	N. Y., N. H. & H.	137½	137½	137½
185	Union Pacific	172	169½	169½
24	West End St. R. R.	84½	84½	84½
6	W. End St. R. R. pf.	100½	100	100½

TELEPHONES.

235	American	146⅝	146	146⅛
82	New England	153	153	153

MISCELLANEOUS.

835	Am. Ag. Chem.	62	61	61¼
77	Am. Agr. Chem. pf.	100⅞	100½	100½
10	Amoskeag pf.	104	104	104
56	Am. Pneu. Svc.	4	3 9-16	3 9-16
50	Am. Pneu. Svc. pf.	15	14½	15
189	Am. Sugar	129⅞	128	129
25	Am. Sugar pf.	122¼	122¼	122¼
60	Am. Wool. pf.	91½	91½	91½
100	East Boston Land	14⅜	14¼	14¼
10	Edison	232	232	232
10	Ga. Ry. Electric	127	127	127
86	General Electric	168½	168½	168½
110	Mass Gas	89⅝	89⅝	89⅝
1	Mergenthaler	218	218	218
10	N. E. Cotton Yarn	103⅝	103	103⅝
35	Pullman	161	160½	161
200	Rutland pf.	57⅜	57¼	57⅜
75	Swift & Co.	104⅝	104½	104½
20	Torrington	29¼	29½	29½
41	Torrington rights	1.05	1.00	1.00
18	Torrington pf.	29½	29½	29½
17	United Fruit	130	129½	130
5	United Shoe	51	50⅝	50⅝
188	United Shoe pf.	29¼	29¼	29½
2,550	U. S. Steel	71¼	68⅞	69
25	U. S. Steel pf.	111¼	111¼	111½

MINING.

165	Adventure	8	7¾	7¾
95	Algomah	8¼	7	7
130	Allouez	45	44⅜	44⅜
1,960	Amal. Copper	84	82⅝	82⅞
1,520	Am. Zinc	30	28⅝	29
41	Anaconda	42¼	42	42
655	Arizona Comi	5¼	5¼	5½
250	Boston & Corbin	7⅜	7⅛	7⅜
100	Butte & Bal.	4¼	4¼	4¼
2,704	Butte & Sup.	37	35	35⅜
3,272	Butte & Sup. rights	1.35	1.00	1.00
1,490	Calumet & A.	72¼	71¼	71½
11	Calumet & Hecla	486	485	485
115	Centennial	24	23½	23½
965	Chino	29¾	29⅛	29¼
1,624	Copper Range	60¾	58⅝	58⅝
795	East Butte	13¾	12¾	13⅛
150	Franklin	13½	12⅝	12⅝
4,020	Giroux	6⅛	5⅝	5⅞
1,080	Granby	57¼	54½	55
291	Greene-Cananea	5⅞	5½	5⅝
1,345	Hancock	27⅝	27½	27½
1,490	Indiana	21½	19½	19½
325	Inspiration	19	18⅝	18⅞
78	Island Creek	46½	46	46
255	Island Creek pf.	88½	88	88
750	Isle Royale	28	27	27
60	Kerr Lake	2 13-16	2 13-16	2 13-16
835	Keweenaw	2¼	2	2
3,120	Lake	43¾	41	42
25	La Salle	6½	6⅝	6⅝
105	Mason Valley	12	12	12
35	Mass. Con.	7	7	7¼
2,150	Mayflower	17¾	15¾	16⅜
25	Michigan	2	2	2
59	Mohawk	61⅝	60½	61½
1,530	Nevada con.	22¼	21½	21⅝
610	New Arcadia	5¼	5	5
5	Niplssing	9	7⅞	8
3,560	North Butte	29¾	27	27½
289	North Lake	7⅜	7⅛	7¼
20	Ojibway	5	5	5
5,255	Old Colony	13	10⅜	11¼
115	Old Dominion	53¾	53	53
40	Osceola	115¾	115	115¾
200	Pond Creek	19	18	18
208	Quincy	89½	87	87
790	Ray Con.	19¾	19	19
585	Shannon	14	13½	13⅝
210	Shattuck	21	20¾	21
50	South Utah	95	93	93
20	St. Mary's Land	63	63	63
245	Superior & Boston	7⅜	5⅜	5⅜
90	Superior	35	33	35
435	Tamarack	42¾	40	40
595	Trinity	16	15	15
100	Tuolumne	3 9-16	3 9-16	3 9-16
100	U. S. Smelters	37	36⅝	36⅝
10	U. S. Smelters pf.	49½	48¾	48¾
200	Utah Con.	13⅞	13	13⅜
295	Utah Copper	63¾	62¾	62¾
25	Victoria	6¼	6	6⅛
150	Winona	4½	4¼	4½
17	Wolverine	110	110	110
20	Wyandotte	2⅛	2⅛	2⅛

BONDS.

$2,000	Am. Agr. Chem. 5s	102	102	102
24,000	Am. T. & T. 4s	91	90⅝	91
500	Dominion Coal 5s	90	90	90
500	Illinois Steel 5s, 1913	100⅜	100⅛	100⅛
2,000	K. C., M. & B. 4s	93	93	93
9,000	Mass. Gas 4½s	90⅜	89¾	90⅛
15,000	United Fruit 4½s	95⅝	95⅜	95⅝
1,000	Western Tel. 5s	100½	100½	100½

CHICAGO.

Sales.		High.	Low.	Last.
400	Am. Can	40½	40	40½
260	Am. Can. pf.	117⅜	116⅜	117⅜
853	Booth Com.	91	89½	90
75	Booth Com. pf.	90¾	90	90
100	Canal and Dock	58	58	58
1,200	Chicago Pneu. Tool	53¼	50	51
20	Chicago Rys. ser. 1	93	93	93
20	Chi. Rys. ser 2	23½	23½	23½
60	Chi. Rys. ser. 4	5	5	5
180	Com. Edison	146½	146	146¾
25	Dia. Match	109¾	109¾	109¾
120	Hart, S. & M. pf.	101	101	101
50	Ill. Brick	65¼	65¼	65¼
200	Int. Harv. com.	116¼	116	116¼
30	McCrum Howell pf.	9¼	8½	8½
110	Peoples Gas	109	108¼	108¾
581	Pub serv. rights	⅝	½	⅝
50	Pub serv. ex rights	57	57	57
11	Quaker Oats com.	270	270	273
2,175	Sears Roebuck com.	176	174½	174½
10	Sears Roebuck pfd.	123¾	123¾	123¾
12	Swift & Co.	104½	104¼	104¼
70	United Boxboard	⅞	⅞	⅞
650	U. S. Steel	72	69	69
70	Un. Carbide rts.	3¼	3¼	3¼
800	Pac. Gas rts.	60	60	60

BONDS.

$14,000	Com. Edison 5s	103¼	103¼	103⅜
2,000	Chi. Ry. Inc. 4s	54	54	54
4,000	City Ry. 5s	102⅝	102⅝	102⅝

PHILADELPHIA.

STOCKS.

Sales.		High.	Low.	Last.
40	Amalgamated Copper	83¼	83¼	83¾
9	American Railways	44	44	44
8	Baldwin Locomo. pf.	107	107	107
33	Cambria Steel	43¼	43¼	43⅝
40	Electric Storage Bat.	55¼	55	55
150	Erie	33¼	33⅛	33⅛
130	General Asphalt	22	21⅞	21⅞
145	General Asphalt pf.	67	66¾	66¾
1,100	Great Western	19⅝	19½	19⅝
25	Insurance Co. of N. A.	21¼	21¼	23¼
16	Kentucky Securities	30	30	30
125	Keystone Tel. pf.	28¾	28¾	28¾
230	Lake Superior	29⅝	29	29⅛
42	Lehigh Nav. stock	89	89	89
1	Lehigh Nav. ctfs.	89½	89½	89½
100	Lehigh Valley	84½	84¼	84⅜
2	Little Schuylkill	58	58	58
16	Mine Hill	50¼	49¾	49¾
30	Missouri Pacific	41⅜	41⅜	41⅜
567	Penn. Railroad	62 3-16	61⅞	61⅞
129	Penn. Salt Mfg.	102¼	102	102
18	Penn. Steel pf.	101	101	101
105	Phila. Co. pf.	44	44	44
5,936	Phila. Elec.	19⅝	19½	19⅝
150	Philadelphia R. T.	22½	22½	22½
1,512	Phila. R. T. ctfs.	22⅝	22½	22½
114	Phila. Traction	84⅛	84⅜	84⅛
518	Reading	88	86⅝	86⅝
1	Reading 2d pf.	49	49	49
150	Rock Island	28¾	28¾	28¾
380	Southern Ry.	29	28½	28½
140	Tonopah Mining	7 1-16	7 1-16	7 1-16
1,749	Tonopah Belmont	10¼	10¼	10¼
665	Union Traction	50⅜	50½	50⅜
221	United Gas Imp.	38½	38¼	38½
9,085	U. S. Steel	71	69¾	69⅞
3	Westmoreland Coal	52	52	52
21	West Jersey & S.	54½	54½	54½
675	York Railway	10	10	10
200	York Railway pf.	31¾	31¾	31¾

BONDS.

$1,100	Am. G. & E. 5s	87	87	87
1,000	Beth. Steel 5s	115¼	115⅛	115¼
3,500	Elec. & Peo. 4s	88	87½	87½
2,000	Gen. Asphalt deb. 5s	94½	94⅜	94⅜
2,000	Lake Superior inc. 5s	77	77	77
2,000	Lehigh V. C. 5s, reg.	108¾	108¾	108¾
2,000	Leh. V. C. 5s, coupon	108¾	108¾	108¾
15,000	Phila. Elec. 5s	106⅛	106⅛	106⅛
1,000	Phila. Elec. gold 5s	104¼	104¼	104¼
2,000	Reading gen. 4s	98¾	98¾	98¾
1,000	Reading J. C. 4s	97½	97½	97½
4,000	Standard G. & E. 6s	101	101	101
4,000	United Ry. 4s	77⅜	77⅜	77⅜
6,000	United Ry. 5s	83¾	83¾	83¾
1,000

NEW YORK STOCK EXCHANGE—Friday, May 3, 1912.

Total sales May 3, 1912.....
From Jan. 1, 1912.....
Same period last year.....

Sales		First.	High.	Low.	Last.	Net Change.
1½	Allis-Chalmers	1½	1½	1½	1½	
50	Allis-Chalmers pf	11	11	11	11	+1
83,800	Amalgamated Copper	63½	65¼	63⅝	65¼	+1½
1,700	Am. Agricul. Chem.	61¾	62½	61¾	61¾	+1
10,100	Am. Beet Sugar	30¾	30¾	30¼	30¾	+¼
100	Am. Brake S. & F. pf	126¾	126½	126½	126½	+1
20,700	Am. Can	40	41¾	39⅝	39⅞	+¼
6,900	Am. Can pf	116	116¾	116	116½	+¾
2,400	Am. Car & Foundry	65½	66¾	65¼	66¼	+¾
8,400	Am. Cotton Oil	56	57¼	55¾	56¾	+¾
200	Am. Hide & Leather	6	6	6	6	
100	Am. Hide & Leath. pf	39	39	39	39	
1,000	Am. Ice Securities	24	24	23¾	23¾	-¼
1,725	Am. Linseed	14¾	15¼	13¾	14¼	-¼
400	Am. Linseed pf	37½	37½	36½	37½	+¾
900	Am. Locomotive	41	44	42¾	42¾	+1
200	Am. Locomotive pf	100	103	100	103	+1½
100	Am. Malt pf	55¾	55¾	53¾	55¾	+1
25,500	Am. Smelt. & Ref	87	91¾	84¾	90¾	+2¾
200	Am. Smelt. & Ref. pf	107¾	108	107½	108	
100	Am. Steel Foundries	37	37	37	37	-½
1,900	Am. Sugar Refining	129½	130	129¾	129¾	+¾
1,100	Am. Tel. & Tel	146¾	146¾	146¼	146¼	-¾
100	Am. Tobacco	250	250	250	250	+1½
100	Am. Tobacco pf	104¾	104¾	104½	104⅝	
900	Am. Tobacco pf. new	102	102¾	102	102	-¼
4,200	Am. Writing Paper pf	40¾	40¾	38¾	38¾	-2¾
6,800	Anaconda Copper Co	42¾	43¼	42¼	42¾	-¼
12,000	Atch., Top. & S. F	107	107	105¾	106¾	-¼
100	Atch., Top. & S. F. pf	103	103	103	103	
200	Atlantic Coast Line	140¾	140¾	140¾	140¾	-¾
2,900	Baltimore & Ohio	111	111¾	109¾	109¾	-1¾
7	Bank of Commerce	200	200	200	200	
1,400	Bethlehem Steel	89	89	87½	87½	-1½
1,600	Bethlehem Steel pf	73¾	73¾	71¾	71¾	-1¾
4,400	Brooklyn Rapid Tran	82¾	83¼	82¾	82¾	
400	Brooklyn Union Gas	145¾	145¾	144	144	-1¾
9,000	Canadian Pacific	255¾	256¾	255¼	255¼	+¼
1,800	Central Leather Co	29¾	29¾	28¾	29	-¾
400	Cent. Leather Co. pf	97¾	97¾	97¾	97¾	
100	Chesapeake & Ohio	73	73	73	73	-1
200	Chicago Gt. Western	16	16	16	16	
200	Chi. Gt. Western pf	33	33	33	33	
9,500	Chi., Mil. & St. Paul	107¾	108¾	107¾	108	+¼
2,700	Chi., M. & St. Paul pf	138	138	137¾	137¾	-¼
30	Chi., M. & St. P. pf	144	144	144	144	
200	Chi. & Northwestern	141	142	141¾	141¾	-¾
6,600	Chino Copper	25¾	25¾	25¼	25¼	-¼
1,700	Colorado Fuel & Iron	30	30	29¾	29¾	-¼
100	Col. & South. 1st pf	77	77	76¾	76¾	-¼
10,000	Consolidated Gas	142¾	143	142¾	143	+¼
1,700	Corn Products Ref. pf	18¾	19	18¾	19	+¼
600	Corn Products Ref. pf	84¾	85	84¾	84¾	
200	Delaware & Hudson	172	173	170	170	-2
40	Den. & Rio Grande pf	41	41	40	40	
600	Distillers' Securities	51¾	52¼	51¾	51¾	-¼
200	Duluth, S. S. & A	10	10	10	10	
30,050	Erie	36¾	39¾	36¾	38¾	+1¾
1,775	Erie 1st pf	53¾	54¾	53¾	54¼	+¾
42	Fourth Nat. Bank	200	202	200	202	+2
1,600	General Electric	160	163	157¾	163	+3
540	General Motors pf	70¾	70¾	70¾	70¾	
2,200	Goldfield Consol	3¾	4¼	3¾	4¼	+¾
4,800	Great Northern pf	132¾	133¾	130¾	130¾	-2
900	Gt. N. ore ctfs.	40	40	39	39	-1
300	Illinois Central	129½	129½	129	129	-1
1,100	Inter.-Met. v. tr. ctfs.	12¾	13¼	12¾	13¼	+¾
2,500	Inter.-Met. pf	57¾	57¾	57	57	-¾
800	Int. Harvester	116¾	116¾	113¾	113¾	-3
4,150	Int. Paper	15¾	15¾	15¼	15¼	-¾
1,100	Int. Paper pf	69¾	69¾	68¾	68¾	-1
1,600	Int. Steam Pump	30¾	31	30¾	30¾	-¼
115	Int. Steam Pump pf	82¾	82¾	82¾	82¾	
400	Kansas City Southern	25¾	25¾	25¾	25¾	
200	Kan. City South. pf	60¾	60¾	60¾	60¾	
12,160	Lehigh Valley	160¾	161¾	160¼	160¾	+¾
100	Liggett & Myers	186¾	186¾	185	185	-1
300	Liggett & Myers pf	111	111	110¾	110¾	-¼
1,500	Louisville & Nash	158¾	158¾	157½	157½	-¾
1,100	May Dept. Stores	78	79½	78	78	-¼
400	Mercantile Marine	4¼	4¼	4¼	4¼	
200	Mercantile Marine pf	19¾	19¾	19	19	-½
15,250	Mexican Petroleum	60	62¾	57	57½	-3
1,250	Miami Copper	24¾	24¾	24¼	24¾	
100	Minn. & St. Louis	22¾	23	22¾	22¾	-¼
500	M., St. P. & S. S. M.	140¾	140¾	140	140	-1
30	M., St. P. & S. S. M. pf	150	150	150	150	
200	Mo., Kansas & Texas	29	29	29	29	
6,800	Mo., Kan. & Tex. pf	62¾	62¾	62¼	62¼	
16,400	Missouri Pacific	42¾	42¾	40¾	41½	-1
600	Nat. Biscuit Co	158	158	156¾	156¾	-1
100	Nat. Biscuit Co. pf	129¾	129¾	129¾	129¾	-2¾
300	Nat. Enam. & Stamp	16	16	16	16	
1,200	Nat. Lead Co	58	58	57¾	57¾	-¼
9,430	New Consol. Copper	22¾	22¾	21¾	21¾	-¾
10,125	New York Central	119½	119¾	117¾	117¾	-1¾
200	N. Y., Ont. & West	39¾	39¾	39¾	39¾	-¼
100	N. Y. State Railways	92¾	92¾	92½	92½	-¼
500	Norfolk Southern	62	62	60¾	60¾	-1¼
1,000	Norfolk & Western	113½	113½	112¾	112¾	-¾
600	North American	83¼	83¼	82¾	82¾	-¼
7,900	Northern Pacific	121	121¾	118¾	119	-2
500	Pacific Mail	32¾	32¾	32¾	32¾	
5,150	Pacific Tel. & Tel	52¾	53	52¾	53	+¾
4,750	Penn. R. R., ex div	124¾	124¾	123¾	123¾	-1
1,100	P., C., C. & St. Louis	107½	107½	107	107	-½
1,900	Pittsburgh Coal	21¾	21¾	20¾	20¾	-¾
600	Pittsburgh Coal pf	88	89¼	88	88	-1
100	P. Lorillard	180	180	180	180	-1
100	P. Lorillard pf	110¼	110¾	110¼	110¾	+¾
85	Pressed Steel Car	30	30	30	30	
600	Pullman Company	160¾	160¾	160	160	-1
200	Quicksilver	6¼	6¼	6	6	
500	Quicksilver pf	11	11	9¾	9¾	
7,050	Ray Con. Copper	19¾	19¾	19	19	-¼
300	Reading	170	176½	172¾	176½	+5
225	Reading 2d pf	97¾	97¾	97	97	-¾
1,000	Rep. Iron & Steel	24	24	23¾	23¾	-¼
600	Rep. Iron & Steel pf	80	80	79	79	-1
6,000	Rock Island Co.	23¾	23¾	22¾	22¾	-¾
845	Rock Island Co. pf	66	66	65¾	65¾	-¼
200	Rutland pf	53	53	53	53	-10
200	St. Louis & San Fran	24¾	24¾	24¾	24¾	-¼
450	St. L. & S. F. 2d pf	30	30	29	29	-1
180	Seaboard Air Line	25	25	25	25	-¼
400	Seaboard Air Line pf	53	53	52¾	52¾	-¼
1,115	Sears, Roebuck & Co	176¾	176¾	174½	175	-1
200	Sloss-Shef. S. & Iron	51¾	51¾	51¾	51¾	-¼
4,000	Southern Pacific	112¾	112¾	109¾	110	-2
6,500	Southern R'way 1st	28½	29¼	28¼	28¾	
600	South. R'way pf. ext	74¾	74¾	74	74	-¼
2,800	Tennessee Copper	44½	44¾	43	43	-1¼
800	Texas Co	90¼	92¾	90¼	92¾	+2
200	Texas & Pacific	24	24	24	24	
420	Third Avenue, new	39	39	37¾	37¾	-1
705	Underw'd Typewriter	107¼	107¼	106	106	-1
100	Underw'd Typewr pf	111¾	111¾	111¾	111¾	
2,100	Union Bag & Paper	10¾	10¾	10¾	10¾	
40	Union B. & Paper pf	87¾	87¾	87¾	87¾	
74,000	Union Pacific	172	172	168¾	168¾	-3¼
100	Union Pacific pf	91	91	91	91	-½
100	United Dry Goods pf	106	106	106	106	
300	United Rys. Inv.	34½	34¼	34	34	-¼
500	United Rys. Inv. pf	63	63	62	62	-1
100	U. S. Ind. Alcohol	54	54	54	54	-¼
200	U. S. Realty & Imp	75	75¾	73	75¾	+3
2,300	U. S. Rubber	58¾	58¾	57¾	57¾	-1¼
200	U. S. Rubber 1st pf	114	114	113¾	113¾	-¼
100	U. S. Rubber 2d pf	79	79	78	78	-1
181,000	U. S. Steel	71¾	72¾	71¼	72¼	+¾
2,425	U. S. Steel pf	111¾	113¾	111¾	113¾	+1¾
4,900	Utah Copper	63	65¾	62¾	65¾	+2¾
2,800	Va.-Caro. Chemical	52	52¾	51¾	51¾	-¼
100	Va. Iron, Coal & C	60	60	60	60	
270	Vulcan Detinning pf	82	82	82	82	-1
610	Wabash	3¾	4	3¾	3¾	
400	Wabash pf	20¾	20¾	20¾	20¾	-¼
700	Western Maryland	31¾	31¾	30¾	30¾	-¾
6,900	Western Union Tel	63¾	63¾	62½	62½	-1¼
1,200	Westinghouse El. & M	76	76	75	75	-1
100	Westinghouse 1st pf	119¾	119¾	119¾	119¾	+¾
400	Wheel. & L. E. 1st pf	24	24	24	24	
100	Wheel. & L. E. 2d pf	12	12	12	12	

BONDS ON STOCK EXCHANGE.

Total sales May 3, 1912.....
From Jan. 1, 1912.....
Same period last year.....

Panama 3s reg.
1,000.....102¾
Appomattox Gen 6s
1,000.....
Ark. Nat. 6s
1,000.....
Atlanta Gen 6s
1,000.....
Atlantic Coast Line 4s
1,000.....
Bay of Quin 6s
1,000.....
B. & O. 4s
1,000.....
B. & O. S. W. 4s
1,000.....
Beech Creek 4s
1,000.....
Brooklyn Rapid Tran. 5s
1,000.....
Brooklyn Union Gas 5s
1,000.....
Brunswick Cent. 4s
1,000.....
Buffalo & Susq. 4s
1,000.....
Buffalo & Susq. 5s
1,000.....
Canada Southern 2d 5s
1,000.....
Cent. Pacific 1st 6s
1,000.....
Chesapeake & Ohio 4½s
1,000.....
Chi. & Alton 3½s
1,000.....
Chi. & Alton 6s
1,000.....
Chi. & Eastern Ill. 5s
1,000.....
Chi. & Eastern Ill. 6s
1,000.....
Chi. & Northwestern 7s
1,000.....
Chi. & Northwestern 7s
1,000.....
Chi. & Northwestern 7

THE REAL ESTATE FIELD

University Place Corner in $1,000,000 Deal for Harlem Block —West Side Corner for Hotel—Big Downtown Transactions—Yale Club Site—Brooklyn Realty Increase.

As the result of an interesting deal just concluded involving a block front of Harlem apartments and a choice corner of University Place, diagonally opposite Washington Square North, a twelve-story apartment house is about to be erected on the northeast corner of University and Waverly Places, covering a plot 42.10 on the former by 141.6 on Waverly Place and irregular.

The deal involved properties aggregating in value about $1,000,000. Edward W. Nestell, who acquired the University Place corner a short time ago from the Kalmia Realty Company, gave it in part payment to the Rutgers Construction Company for the block front on the easterly side of Lenox Avenue, between 113th and 114th Streets, 201 feet on the avenue and 125 feet on the streets, and occupied by two six-story apartments. The houses were lately constructed, taking the place of the old Hotel Balmoral. In the trade the University Place corner was held at about $300,000, and the Harlem block at $700,000. Another interesting feature to this deal is that Mr. Nestell negotiated an immediate resale of the Harlem apartments to the Kalmia Realty Company, the latter giving a $420,000 mortgage.

The property to be improved by the Rutgers Construction Company includes the large old-fashioned house at 1 University Place, on a plot 42.10 by 74.6, and the adjoining houses at 27 and 29 Waverley Place, each 33.6 wide and 100.2 deep. It has been for years in the ownership of the Van Schaick estate, and only passed from the family about six months ago, when the corner was bought by the Kalmia Realty Company. The late Roderick W. Cameron lived at 1 University Place twenty-five years ago, and David Lydig had his home at 27 Waverly Place, directly opposite the University Place house is 1 Washington Square North, beginning the famous row of old time houses which are still high-class residences. On the opposite southeast corner is the ten-story building of the American Book Company. The twelve-story apartment to be erected on the corner will cost about $275,000, and a loan is being negotiated.

Title to the parcels passed yesterday. J. R. Hoyt in conjunction with I. Rois acted as the broker in the transactions.

Upper Broadway Corner for Hotel.

A twelve-story apartment hotel is to be erected on the plot 33.6 by 145 on the northeast corner of Broadway and Ninety-fourth Street, by Harry Schiff, who has purchased the corner from Frederick G. Hobbs. This will be a somewhat novel operation for that west side locality, which has been so thoroughly utilized for high-class apartments. Plans are being prepared and the building will be commenced in a short time. This is Mr. Schiff's first departure from apartment house operations, his recent buildings of this character being the Netherlands, in Eighty-sixth Street; the Umbria, at Eighty-second Street and West End Avenue, opened last Fall, and the Chautauqua, nearing completion, at Eighty-eighth Street and West End Avenue. Slawson & Hobbs were the brokers in the sale of the Ninety-fourth Street corner.

Enlarges Big Lafayette Street Plot.

George R. Read & Co. have completed the acquisition of the large plot on the west side of Lafayette Street, running through from Franklin to White Streets, for Harry C. Hallenbeck, by the purchase of the four-story building at 76 Lafayette Street, 17.11 by 80 feet, from Augusta Stahl and Frederick W. Ehrsam, and from William C. Walker's Sons, as agents of George H. Draper, 42 Franklin Street, an plot 25 by 80, occupied by a six-story building.

Mr. Hallenbeck now controls a plot of about 20,000 square feet, with frontages of 120.7 on Lafayette Street, 106.8 on White Street, and 75 feet on Franklin Street, the numbers being 76 to 84 Lafayette Street, 87 to 95 White Street, and 42 to 48 Franklin Street. The greater part of the plot was acquired a few months ago by Mr. Hallenbeck. The Hallenbeck printing building on Pearl Street is within the enlarged Court House civic centre zone.

New Yale Club Site.

The Yale Club has practically closed negotiations with the New York Central Railroad for the leasing of the plot, 90 by 100 feet, on Vanderbilt Avenue and Forty-fourth Street. The present clubhouse covers a 50-foot frontage at 26 West Forty-fourth Street. Larger quarters have been desired for some time and the new site will be improved with a tall club building.

Extra Mortgage on Metropolitan Club

The Metropolitan Club has obtained an additional mortgage of $225,000 on its property at the northeast corner of Fifth Avenue and Sixtieth Street, 100 by 225 feet. The mortgage has been taken by the Helvetia Realty Company, of which Adrian Iselin, Jr., is President, and is to run for five years at 4½ per cent. The prior mortgage on the Metropolitan Club plot is $900,000.

Increase Water Street Holdings.

William M. Halsted has resold to Frederick B. Jennings 7 and 9 Water Street, a five-story building, on a plot 32 by 70.

The buyer owns the adjoining property at 5 Water Street, as well as the entire block front on the east side of Moore Street, and 8 and 10 Front Street.

The combined properties front 48 feet on Water Street, 140 feet on Moore Street, and more than 50 feet on Front Street. Mr. Halstead bought the property through the same brokers about a month ago from Albert H. Frankel and Morris Cooper. The Charles F. Noyes Company negotiated the transaction.

Gilmore Estate Sells Plot.

The Consolidated Gas Company is reported to be the buyer of the three-story building 180, 182, and 184 East Fifteenth Street, on plot 74.6 by 86, which has just been sold by the Gilmore estate.

This parcel adjoins on the east the twelve-story structure recently erected by the gas company and will probably be similarly improved in the near future. At the rear of the property looms up Tammany Hall and the Academy of Music. The Academy is also owned by the Gilmore estate. Owing to the estate's unwillingness to sell the Fifteenth Street building by itself, it is said that the buyers were compelled to pay about $200,000 for the property, one of the highest figures ever recorded for side-street lots in that vicinity.

Harlem Apartment in $500,000 Trade.

The Victoria, a seven-story apartment house, at 544 to 552 Lenox Avenue, the southeast corner of 138th Street, has been sold by the Brown Realty Company to George E. Bergkamp. In part payment for the Victoria, which occupies a plot 99.12 by 100, the buyer gives a number of dwellings and vacant lots in Hoboken, N. J., the exchange involving considerations aggregating about $500,000.

The Victoria was acquired last November by the Brown Realty Company from the County Holding Company, which took in exchange the loft structure at 153 to 157 West Twenty-third Street.

Investors Buy on East Side.

Harris and Maurice Mandelbaum have purchased for investment from Laura d'O. Roosevelt 286 First Avenue, a three-story building with stores, on a lot 23 by 94, at the southeast corner of Seventeenth Street. The Douglas Robinson, Charles S. Brown Company were the brokers.

The property at 224 and 226 East Fifth Street has been sold by M. Goldberg for a client to a builder. The plot is 41 by 92 feet. Negotiations are about closed for the sale to the same buyer of the adjoining parcel at 222 East Fifth Street, and over the combined plot, 61 by 92, a six-story apartment will be erected.

Private Dwellings Sold.

On the upper west side Janpole & Werner have resold the three-story dwellings 125 to 129 West Eighty-second Street, on plot 57 by 102.2, between Columbus and Amsterdam Avenues. The buyer is said to be a builder who will erect an eight-story apartment house on the site. Hall J. How & Co. were the brokers.

Mrs. Kate E. Kelly has sold to an investor through Pease & Elliman 138 East Fifty-fourth Street, a three-story and basement stone-front dwelling, on lot 17.10 by 100.5. The property had not changed hands in over half a century.

McCarthy & Fellows have sold for Eveline H. Brainerd the four-story dwelling, on lot 20 by 100.5, at 30 West Forty-sixth Street. The property has been bought for an investment.

Bronx Sales.

Clement H. Smith has sold to a client 1,764 Walton Avenue, a two-family house.

Alexander Selkin and D. Schoen have sold for Elizabeth McPhilip 885 Kelly Street, a five-story new-law house, on plot 40 by 100, near Longwood Avenue, to an investor.

B. Morris has sold for Thomas Carroll the northwest corner of Southern Boulevard and Jennings Street, 25 by 100, to a builder, who will improve the plot with a three-story tenement. The same broker recently sold for the same owner the adjoining corner of Jennings Street to a firm of builders.

Big Realty Increase in Brooklyn.

The sale of the plot at 1,203 and 1,205 Broadway and 18 to 22 Central Place, Brooklyn, in the upper part of Broadway, shows the steady increase in realty valuations in that locality. The plot has a frontage of 56 feet on Broadway, runs through 250 feet to Central Place, and has a frontage of 70 feet on that street. The price paid was in the neighborhood of $150,000. It was worth about $5,000 twenty years ago. It was bought by a New York investor, being sold by Nathan Stern for the estate of Louis Stutz.

A three-story brick apartment and store is now located on it, but this will be torn down and a six-story brick store erected. A few days ago Frank Woolworth took title to a plot 100 feet distant, for which $230,000 was paid.

Wood, Harmon & Co. have sold at South Flatbush, two lots on East Fifty-eighth Street, near Avenue O, to Craig Cofield, and one and one-half lots on East Fifty-fifth Street, near Avenue O, to M. E. Porath; at Midwood Manor West, one and one-half lots on Bay Parkway, near East Fourth Street, to A. S. Aldrop, and at Kensington Park, one lot on East Forty-sixth Street, near Seventeenth Avenue, to Sidney J. Dudley.

The Women's Home Missionary Society has sold a two-story and basement brick house, 190A Eighth Street, near the Fourth Avenue Subway, to Mary Oberly, for occupancy. The John Pullman Real Estate Company negotiated the sale.

Driver & Bowie have sold 300 Twelfth Street, a three-story house, on a plot 25 by 100, for the American Stump Company; also, 302 Twelfth Street, for Charles Preston.

Frank A. Seaver has sold the two-family frame house at 1,550 Fifty-fifth Street for Charles Kruger to an investor.

B. J. Sforza has sold for Charles Gahren the two-family two-story brick dwelling, on lot 20 by 100, at 1,062 Fifty-eighth Street.

Suburban.

The Scarsdale Estates announces the sale to Dr. Frank H. Knight of White Plains a block of three lots in their Greenacres Tract, comprising about one acre, upon which a fine residence will soon be started. Also, to C. B. Nicholson a plot in Greenacres.

Clarence E. Williams has purchased from the Scarsdale Company the country place known as 82 Overhill Road, at Scarsdale Station. This property has a road frontage of 512 feet and is of varying depth. The property is valued at more than $25,000.

Recent Buyers.

William F. Coe is the buyer of the dwelling 50 West Seventieth Street, sold by Brown Brothers.

Dr. James Bishop is the buyer of the dwelling 82 East Fifty-sixth Street, sold by the Avatar Realty Company.

R. Stuyvesant Wainwright is the buyer of 120 East Seventy-ninth Street, sold recently by Mrs. Alanson P. Knox.

Mrs. M. I. Lockwood is the buyer of the dwelling 35 East Seventy-fifth Street, sold recently by Edward J. Whitthauer.

Monroe L. Simon is the buyer of the dwelling 108 West Eighteenth Street, sold Thursday by John M. O'Connell.

Takes Title to Hotel Albany.

The Forty-first Street Realty Company took title yesterday to the Hotel Albany, southeast corner of Broadway and Forty-first Street, covering a plot of 11,400 square feet. The new owner will proceed at once with plans for altering the building into a modern hotel, with stores. The Ruland & Whiting Company has been appointed agent of the property.

Suit Against Heinze Property.

Suit has been begun in the Supreme Court by the Metropolitan Life Insurance Company against Ruth Noyes Heinze, Arthur P. Heinze, and others to foreclose a mortgage of $140,000 on the property at 220 Madison Avenue. The mortgage was executed on March 28, 1910, by Ruth Noyes Heinze. Woodford, Bovee & Butcher are the attorneys for the plaintiff.

Elevator Apartment for St. George.

Frederick Boger has begun the erection of a six-story high-class apartment house on the corner of Wall Street and Tompkins Avenue, St. George, S. I. The apartment commands an unobstructed view of New York Bay and the surroundings, being situated on the top of the hill facing the St. George Ferry entrance. The building will be of white stucco and ready for occupancy next September.

Commercial Leases.

Douglas L. Elliman & Co. have leased for Samuel Medlin the store and basement in the building at 128 West Twenty-sixth Street for ten years, with a renewal privilege for an additional term, to Samuel Tischler.

Ames & Co. have leased the store at 453 Seventh Avenue to James Jarrett; also the building 455 Seventh Avenue to M. Markos, and the store 450 Seventh Avenue to J. Gierco.

William Whitman & Co., one of the largest concerns in the dress goods line, owners of the Arlington and other mills for the manufacture of dress goods and kindred materials, have joined the new uptown business centre. Through Stephen H. Tyng, Jr., & Co. and the Douglas Robinson, Charles S. Brown Company the Whitman firm, located for many years on Broadway, at Franklin Street, has leased the entire eighth floor in the twenty-five-story commercial structure in course of construction at the southeast corner of Madison Avenue and Twenty-fifth Street, facing Madison Square.

The McVickar Gaillard Realty Company has leased for the Barr estate the building at 18 West Fifty-sixth Street to Edward Homan, who will make extensive alterations.

The Durcas Company has leased for J. Oscanyon to Kennedy & Watt offices at 126 Liberty Street, for R. F. Kilpatrick to the Robertson Candy Company a loft at 818 and 820 Greenwich Street, and for Loewenthal & Co. to Miller, Tompkins & Co., a loft at 453 and 467 Washington Street.

The Cross & Brown Company has leased for the 30 East Twenty-third Street Company space on the seventh floor at 30 East Twenty-third Street to the National Pearl Works.

For the purpose of protecting the north side of the Hotel Collingwood from a loft building, Seth Moseley, proprietor of the hostelry, has leased the three abutting dwellings, 52 to 58 West Thirty-sixth Street, from Michael Coleman for ten years at a net rental of $9,000 per annum. The lease also carries an option to renew for a further term of eleven years at a net rental of $11,000 a year, and option to buy the property for $280,000, which can be exercised at any time during the life of the lease.

Notes.

George W. Bard, auctioneer, will sell a large modern residence and two plots adjoining in Mount Vernon, N. Y., (Chester Hill section,) to-day at 3 P. M.

L. J. Carpenter & Co. were the brokers in the sale of 9 West Ninety-eighth Street.

Regarding the sale of the burned Equitable block, E. E. Rittenhouse, Conservation Commissioner of the Equitable Life Assurance Society, said yesterday:

"Several propositions for the sale of our property at 120 Broadway have been made. Their consideration has, however, not progressed far enough to justify any announcement by the society."

Results at Auction.

Yesterday's offerings in the Real Estate Salesroom, 14 and 16 Vesey Street, resulted as follows:

By Joseph P. Day.

75th St, 237 and 239 East, n s, 228.4 ft w of 1st Av, 34.6x102.2, two four-story tenements; foreclosure, adjourned to May 10.

92d St, 403 East, n s, 94 ft e of 1st Av, 40x100.8, six-story tenement and stores; foreclosure, to the plaintiff, J. A. Gelsenheimer, $34,000.

AT 8,208 THIRD AVENUE.

By Joseph P. Day.

Coddington Av, n s, 970 ft e of Fort Schuyler Road, 75x100, Westchester; foreclosure, to the plaintiff, A. C. Seebeck, $1,800.

THE BUILDING DEPARTMENT.

List of Plans Filed for New Structures in Manhattan and the Bronx.

19th St, end of, 337 ft e of Avenue C, for a pipe tunnel, 5 to 8 feet wide and 880 feet long; Department of Health, City of New York, owner; William E. Austin, 46 West 24th St, architect; cost $12,000

129TH ST, 21 West, n s, 100 ft w of 5th Av, 50x100.11; Max Kurzrok, purchaser of Garrison Av, for a one-story frame storage, 68x15.2; American Banknote Co., on premises, owner; H. W. Butts, Hunts Point, architect; cost $900

218th St, n s, 180 ft w of Bronxs Av, for a two-story frame dwelling, 21x30; E. S. Bliss, 1791 218th St, owner; T. J. Gray, 906 East 218th St, architect; cost $3,500

Rogers Place, w s, 217.15 ft s of Westchester Av, for a five-story brick tenement, 66.8x62.6½; Mary and Thomas Kelly, 1,121 2d Av, owners; Neville & Bagge, 217 West 125th St, architects; cost $38,000

Barnes Av, e s, 383 ft s of Boyd Av, for a one-story frame dwelling, 20x50; John Reinhardt, 4,421 White Plains Road, owner; Robert Ekrivan, 4,436 Carpenter Av, architect; cost $2,500

Hoffman St, w s, 45.5 ft s of 187th St, for a one-story frame stable, 35x20.4; Demenick Cannazzar, on premises, owner; M. W. Del Gaudio, 401 Tremont Av, architect; cost, $250

180th St, s s, 119 ft w of Park Av, two five-story brick tenements, 50.9x96.10 and 25.6x125.10; Melillo Construction Co., (Philip Melillo, 286th St and Martha Av, President,) owner; Charles S. Clark, 441 Tremont Av, architect; cost $105,000

Arthur Av, e s, 100 ft n of 176th St, for two five-story brick tenements, 40x99.4 each; William C. Berger, 136 West 150th St, owner; Charles S. Clark, 441 Tremont Av, architect; cost $110,000

Alterations.

Items under $5,000 omitted.

Washington Square South, 78 to 82, to a three-story garage; Cuneo & Podesta, 910 8th Av, owners; E. W. Crumley, 4,529 Matilda Av, architect; cost $20,000

Exchange Place, 43 to 49, to a twenty-five-story office building; 43 Street Exchange Building Association, premises, owner; T. Valsuani, 55 Maiden Lane, architect; cost, $12,000

175th St, n s of W. Marmion Av, to a three-story brick stable, 50x120; Biograph Co., 11 East 14th St, owner Turner Construction Co., 11 Broadway, architects; cost $40,000

REAL ESTATE TRANSFERS.

FRIDAY, MARCH 8.

With name and address of purchaser and attorney. When attorney's name is omitted, address party of the second part.

Manhattan.

AUDUBON AV, e s corner of 169th St, 30x95; George H. Jacob Construction Co. to William J. McCool, Palisades Park, N. J., (mtg $36,000,) May 2; attorney, Title Guarantee Co., 176 Broadway $100

AVENUE A, 1,816 e s, 25.6x75; Max Benjamin to Gottfried Eschler and another, 209 East 10th St, (mtg $13,600,) May 1; attorney, Lawyers Title Insurance and Trust Co., 160 Broadway $1

BROADWAY, 5,934, e s, 25x100; Gustave Deitler to Frances L. Lee, 110 West 62d St, (mtg $30,000,) April 23; attorney, Title Guarantee and Trust Co., 176 Broadway $30,000

BROADWAY, 5,934, e s, 25x100; Joseph Haefelin and others to Frances L. Lee, 110 West 62d St, (mtg $20,000,) April 23; attorney, Title Guarantee and Trust Co. 176 Broadway $1

CENTRAL PARK WEST, n w corner of 108th St, 100.11x100; Brown-Weiss Realties to the Rossaire Co., 70 East 45th St, (mtg $215,000,) April 29; attorneys, Marsh & W., 42 Broadway $100

HAMILTON AV, 26, 25x102x22x104, e s, (foreclosure April 2, 1912;)Warren Leslie, referee, to Charles A. and Catherine Casazza, 6,905 7th Av, Brooklyn, and Angelo Lo Casazza, 27 New Bowery, Jay; attorney, Title Guarantee Co., 176 Broadway $15,800

LENOX AV, e s, from 113th to 114th St, 201.10x125; Edward W. Nestell to Edward W. Nestell, 533 West 111th St, (mtg $20,000,) May 2; attorney, Title Guarantee and Trust Co., 176 Broadway $1

PARK AV, e s, from n s of 122d St to s s of 123d St, 201.10x30; French Co. to Brown-Weiss Realty Co., 63 Park Row, (mtg $72,000 and all liens,) April 29; attorneys, Marks & Marks, 62 Park Row $100

RIVINGTON ST, n s, 22.5 ft s w of Essex St, 22.2x80; Samuel Rosenblum to Leah P. Goldberg, 008 West 110th St, April 20; attorney, E. B. Goldberg, 787 Brodway $100

ST. NICHOLAS, 789, w s, 20.5x85.4x20x89.8; Madeline M. Talt to Hedwig Glass, 512 West 22d St, (mtg $52,500,) May 2; attorney, Lawyers Title Insurance and Trust Co., 160 Broadway $1

UNIVERSITY PLACE, 1, n e corner of Waverley Place, 27 and 29, 42.10x irregular x100.6x141.6; Kalmia Realty Co. to Edward W. Nestell, 533 West 111th St, May 2; attorney, Title Guarantee and Trust Co., 176 Broadway $1

SAME PROPERTY; Edward W. Nestell to Rutgers Construction Co., 82 Rutgers St, (mtg $182,500,) May 2; same attorney $1

WATER ST, 1, n s, 20x80; Israel Rader to Minnie Manheimer, 1,345 47th St, Brooklyn, all liens, Sept. 29 1911; attorney, J. Manheimer, 261 Broadway $1

6TH AV, n e corner of 16th St, 19.10x65; 16th St, n s, 65 ft e of 6th Av, 99x32; Max Kurzrok to Kurzrok Brothers Co., 220 8th Av, all liens, April 30; attorneys, McLaughlin & Stern, 15 William St $100

10TH AV, e s, 25.6 ft s of 50th St, 50x100; William H. Hall to Pincus Lowenfeld and William Prager, 129 East 74th St, (mtg $30,000,) and all liens, April 29; attorney, Title Guarantee Co., 176 Broadway $100

12TH ST, 110 and 112 East, s s, 44x108.8; 13th St, s s, 186.2 ft e of 4th Av, 56x103.8; American Felt Co. to George F. Willett, Norwood, Mass., Feb. 9; attorney, Title Guarantee and Trust Co., 176 Broadway $1

152ND ST, e s, 310 ft w of 2d Av, 17x100.3; Annie Greenberg to Irvington Construction Co., 35 Bond St, (mtg $8,000,) May 1; attorney, Myron Sulzberger, 38 Park Row $100

20TH ST, n s, 300 ft w of 1st Av, 25x86.9; Francis Meyer to Wilhelmine Meyer, 700 Elton Av, (mtg $5,000,) May 2; attorney, J. J. Dorn, 141 Broadway $100

62D ST, 158 West, s s, 25x100.5; Louis Oppenheim to Emanuel Arnstein and another, 960 West End Av, (mtg $25,000,) ¼ part, April 25; attorneys, Arnstein & L., 125 Broadway $1

63D ST, 227 East, n s, 25x100.5; Adeline Pachner to Eugene C. Wolff, 46 Edgemere Av, all title, (mtg $36,000,) May 2; attorney, Lester B. Freedman, 320 Broadway $1

71ST ST, 314 West, s s, 17x100.5; James M. Tully and another, executors, to Stanley J. Murphy, 408 Riverside Drive, May 2; attorney, Title Guarantee and Trust Co., 176 Broadway $22,000

80TH ST, 108 West, s s, 20x100.2; James J. Reilly to Charles T. Galloway, 108 West 90th St, (mtg $20,000,) May 2; attorney, Title Guarantee and Trust Co., 176 Broadway $100

81ST ST, 250 East, n s, 25x102.2, (foreclosure April 26, 1912;) Gilbert R. Hawes, referee, to Anna C. Baggio, 341 East 16th St, April 27; attorney, Aston J. Gerlach, 1,511 2d Av $12,000

84TH ST, 159 East, n s, 21.1x102.2; John J. Fleming to Rose A. Mechlett, 181 West 138th St, (mtg $12,000,) May 2; attorney, Title Guarantee and Trust Co., 176 Broadway $100

86TH ST, 459 East, n s, 25x80; Emma M. Kropf to Edward A. Hannan, 545 East 17th St, May 2; attorneys, A. & H. Block, 99 Nassau St $100

86TH ST, 465 East, n s, 25x80; Edward A. Hannan to Adolph and Henry Block, 911 Park Av, May 2; attorneys, A. & H. Block 99 Nassau St $100

96TH St, 9 West, n s, 25x100.11; Franklin and George L. Lord to Henry Kuhlewindt, 32 West 96th St, May 12; attorney, Title Guarantee and Trust Co., 176 Broadway $100

106TH ST, 97 West, n s, 20x100.11; John Reis to Winfield W. Scott, 116 Nassau St, (mtg $25,700,) April 11; attorney, Title Guarantee Co., 176 Broadway $100

112TH ST, e s, 175 ft w of 5th Av, 50x100.11, (foreclosure April 4;) John J. Hynes, referee, to Ellmott Realty Co., 96 Worth St; attorney, John C. Gulick, 123 Nassau St $76,000

116TH ST, 64 East, s s, 20x100.11; Interwallen Holding Co. to James E. Grape, at Westfield, N. J., (mtg $19,000,) April 26; address, 20 Church St $100

116TH ST, 111 and 113 East, n s, 40x100.11;

Lettie Greenburg to Clara Fischer, 162 West 69th St, all liens, Nov. 25, 1911; attorney, Paul Hellauer, 320 Broadway $1

120TH ST, 20 West, n s, 100 ft w of 5th Av, 20x100.11; Max Kurzrok to Kurzrok Brothers Co., 220 8th Av, all liens, April 30; attorneys, McLaughlin & Stern, 15 William St $100

129TH ST, 20 and 22 West, n s, 50x99.11; Charles P. Hoffman, referee, to Morris Michelson, 111 West 156th St, May 2; attorney, Lawyers Title Insurance and Trust Co., 160 Broadway $20,000

181ST ST, 21 West, n s, 20x99.11; Max Sandy to Frederick R. Gibson, 166 East 175th St, (mtg $12,000,) May 2; attorneys, Bowers & Sands, 31 Nassau St $100

SAME PROPERTY; Frederick R. Gibson to H. & F. Realty Co., 2,215 5th Av, (mtg $14,000,) May 3; attorney, Leopold Schafran, 261 Chambers St $100

187TH ST, 113 and 130 West, s s, 41.8x99.11; Libbie A. Michelson to Bertha Grosner, 251 West 90th St, (mtg $37,000,) May 1; attorney, M. Rosett, 561 West 147th St $1

185TH ST, s s, 125 ft w of St. Nicholas Av, 75x99.7x75x99.8; Pincus Lowenfeld and others to William H. Hall, 86 West 89th St, (mtg $46,000) and all liens, April 1; attorney, Jacob Marx, 10 Wall St $100

Bronx.

ANTHONY AV, 1,980, s s, 16.8x72.6; John H. Wynn to Anton B. Schmidt, 432 4th St, April 24; attorney, Title Guarantee and Trust Co., 176 Broadway $1

EASTCHESTER BAY, lot begins 480 ft w of Main St and 50 ft s of Washington Av, runs s 50 x w 104 x n 50 x e ..... Mary E. Melville to Cathinka Hubener, 904 East 236th St, May 2, (mtg $4,000;) attorney, Robert H. Berryman, 3,219 3d Av $100

INTERVALE AV, w s, 289.10 ft n of Westchester Av, 50x100; John J. Nolan to Freehold Construction Co., 309 Broadway, (mtg $9,500,) May 2; attorney, P. L. Shapiro, 119 Nassau St $100

KELLY ST, w s, 125 ft s of Westchester Av, 40.5x100; Burnett-Neil Construction Co. to Hugo Hilburn, 748 East 175th St, May 1; attorney, W. M. Wechsler, 165 Broadway $1

KELLY ST, w s, 208.5 ft s of Westchester Av, 87.6x100; Broadway and Cathedral Parkway Co. to 182d Street Realty Co., 220 Broadway, May 3; attorneys, Lawyers Title Insurance and Trust Co., 160 Broadway $100

LANE, w s, 718 ft n w of road from Kingsbridge to Williamsbridge, runs n w 95.10 x n 25 x s w 110 x s 25 to Anna Anna Wife to Anna Seliet, 3,995 Heath Av, May 2, (mtg $1,000;) attorney, Robert W. Maloney, 309 Broadway $100

LOTS 30 and 31, map of Macley Av Realty Co.; Bertha Harrison to Salomon Friedman, 3,902 3d Av, Brooklyn, (mtg $1,000,) April 27; attorney, A. M. Levin, 1783 Monroe St, Brooklyn $100

LOTS 179 to 182, 187 to 190, 235 and 236, and 265 to 267, map of Joseph Huson, at Clason Point; Porter Realty and Development Co. to David S. Porter, 1,964 Broadway, April 29; attorneys, Ferguson & F., 49 Park Row $100

PIER AV, s s corner of Emily St, 100x280.9, Throgg's Neck; Herman Becker to Henry Becker, 183 9th Av, April 3; attorney, J. Steinmetz, 1,000 East 180th St $100

PROSPECT AV, 2,000, e s, 25 ft n of 161st St, 87x100; Wirth Realty and Construction Co to Walter Bertenburg, 4,913 4th Av, May 1, (mtg $25,000;) attorney, Lawyers Title Insurance and Trust Co., 160 Broadway $100

WASHINGTON AV, s s, 450 ft w of Main St, 125x—; Mary E. Melville to Martha C. Bergman, 319 East 150th St, May 2, (mtg $4,000;) attorney, Robert H. Bergman, 3,219 3d Av $100

WEBSTER AV, s w corner of Brookline St, 25.5x—; Oscar Schuyler to Henry E. Koll, 2,528 Creston Av, May 2, (mtg $16,500;) attorney, Robert H. Bergman, 3,219 3d Av $100

WEBSTER AV, w s, 300.4 ft n of 179th St, 75x110; Bronx Borough Bank to Charles T. Streeter Construction Co., 433 East 158th St, April 29; addresses, 422 East 158th St $100

WESTCHESTER AV, s s, 280.8 ft s w of Green Av, 25.7x—; Louis Wechsler to Benjamin Packer, 526 East 138th St, April 27; attorney, Lawyers Title Insurance and Trust Co, 160 Broadway $100

132D ST, n s, 4½ ft e of Lot 37, map of Melrose South, 22x100; Peter J. Everett, referee, to Grace E. Brady, 54 West 36th St, May 3, (mtg $6,500;) attorney, H. W. Kiralfy, 391 East 149th St $100

152D ST, s s, 270 ft w of Elton Av, 25x100; John C. Nevadi, Jr., to Bensenson Realty Co., 407 East 153d St, April 22; attorney, Title Guarantee and Trust Co, 176 Broadway $100

153D ST, s s, 245 ft w of Elton Av, 25x100; Catherine Urstadt to Bensenson Realty Co, 407 East 153d St, April 2; attorney, Title Guarantee and Trust Co, 176 Broadway $100

175TH ST, s s, 166.2 ft e of Clinton Av, 26.10x111; Hugo Helburn to Utility Realty Co., 165 Broadway, April 25; attorney W. M. Wechsler, 165 Broadway $1

SAME PROPERTY; Utility Realty Co. to Burnett-Weil Construction Co., 165 Broadway, (mtg $7,500,) May 2; same attorney $1

176TH ST, 782 East, 45x141.10; John W. Cornish Construction Co to August Schussler, 941 Tiffany St, May 2, (mtg $40,000;) attorney, Title Guarantee and Trust Co, 176 Broadway $100

236TH ST, 245 East, 25x100; William Guggols Construction Co to Ray Paulding, at Peekskill, N. Y., May 3, (mtg $14,000;) attorney, George H. Hyde, 41 Park Row $1

RECORDED MORTGAGES.

With name and address of lender and lender's attorney. Interest is at 5 per cent. unless otherwise specified.

Manhattan.

AV B, n e corner 9th St, 20.2x95; Hugo Realty Co. to Teresa Wallach, 10 East 50th St, 5 years, May 3; attorney, Lawyers Title Insurance and Trust Co., 160 Broadway $30,000

CROSBY ST, e s, 190 ft s of Prince St, 25x 192.3; Joseph Gatti to Lawyers Mortgage Co., 59 Liberty St, May 3, 3 years; attorney, Lawyers Title Insurance and Trust Co., 160 Broadway $35,000

HAMILTON ST, 24, 26x102; Charles A. Casazza to American Mrotgage Co., 31 Nassau St, May 3, 3 years; attorneys, Bowers & Sands $9,500

UNIVERSITY PLACE, 1, n e corner of Waverley Place, 42.10x irregular; E. W. Nestell to City Real Estate, 176 Broadway, May 2, due, &c., as per bond; attorney, Title Guarantee and Trust Co., 176 Broadway $115,000

SAME PROPERTY; same to Ralph L. Kahn, 59 East 27th St, prior mtg $115,000, May 2, due as per bond; attorney, same $17,500

1ST ST, n s, 226.1 ft w of 1st Av, 24.9x—; Maud S. Barclay to J. Lawrence Degnan, 211 Carlton Av, Brooklyn, May 2, 3 years; attorney, Lawyers Title Insurance and Trust Co., 160 Broadway $10,000

9TH AV, n e corner of 60th St, 100.5x225; Charles Lanier and others to Helvetia Realty Co., at New Rochelle, N. Y., March 26, prior mtg $900,000, due June 1, 1917, 4½ p. c.; attorneys, De Witt, L. & De W., 68 Nassau St $225,000

12TH ST, s s, 142.2 ft e of 4th Av, 100x103.8; George F. Willett to Brooklyn Savings Bank, 141 Pierrepont St, Brooklyn, April 29, due as per bond; attorney, Title Guarantee and Trust Co., 176 Broadway $235,000

127TH ST, 209 East, 20x100.11; Irvington Construction Co. to Annie Greenberg, 1,843 7th Av, May 2, prior mtg $8,000, due as per bond; attorney, Title Guarantee and Trust Co., 176 Broadway $8,000

141ST ST, 607 East, 25.11x102.3; Samuel Gross and another to Equitable Life Assurance Society of the United States, 165 Broadway, May 3, 5 years; attorney, Lawyers Title Insurance and Trust Co., 160 Broadway $15,000

18TH ST, 141-143 East, 29.6x79.5; Elizabeth C. McCartin to Mutual Life Insurance Co., 34 Nassau St., May 1, due, &c., as per bond; address 34 Nassau St $5,000

47TH ST, s s, 117 ft e of 6th Av, 20x100.5; Fannie C. Peyser and another to Seamen's Bank for Savings in City of New York, 76 Wall St, 1 year, 4½ p. c.; attorneys, Gilbert & C., 40 Wall St $5,000

71ST ST, 314 West, s s, 17x100.5; Stanley J. Murphy to Caroline V. Whitlock, 16 Central Park West, May 2, 5 years; attorney, Title Guarantee and Trust Co., 176 Broadway $10,000

7TH ST, 62 East, 12.6x102.2; 77th St, 54 East, 12.6x102.2; Justa Realty Co. to Title Insurance Co., 135 Broadway, May 3, 3 years; address, 135 Broadway $36,000

83D ST, 402 East, s s, 26x102.2; Elizabeth Baldauf and another to German Savings Bank, 157 4th Av, May 2, 5 years, 4½ p. c.; attorney, Meyer Auerbach, 42 Broadway $11,000

86TH ST, 453 East, n s, e of Avenue A, 20x80; Edward A. Hannan to Emma M. Kropf, 910 Cauldwell Av, May 2, 5 years, 4½ p. c.; attorney, Herman C. Kudlich, 277 Broadway $9,500

87TH ST, n s, 458.4 ft w of Columbus Av, 16.4x100.8; Louisine W. Ferrier to Lawyers Title Insurance and Trust Co., 160 Broadway, May 6, 3 years, 4½ p. c.; address, 160 Broadway $8,000

96TH ST, 9 West, n s, 25x100.11; Henry Kuhlewindt to Franklin Ford, 9 West 96th St, and another, May 2, 5 years, 4½ p. c.; attorney, Title Guarantee and Trust Co., 176 Broadway $9,500

112TH ST, 306 and 308 West, 50x100.11; Ellmont Realty Co. to Excelsior Savings Bank, 40 West 24th St, May 3, 5 years; attorney, John C. Gulick, 123 Nassau St $60,000

113TH ST, 135-137 East, 41x—; Hyman Cohn and another to Joseph Cohn, 1,809 Lexington Av, May 1, due June 1, 1915, 6 p. c.; attorney, Joseph Cohn, 2,064 3d Av $5,000

115TH ST, 176-172 East, 50.10x100.11; David Amolsky to Edmund Bittner and another, 251 West 92d St, May 3, (prior mtg $52,000,) due as per bond; attorney, Aaron Morris, 277 Broadway $3,000

129TH ST, 20 and 22 West, s s, 50x99.11; Morris Michelson to Alice H. Starges, Shelter Island, May 2, 1 year, 6 p. c.; attorney, S. Y. Sturges, 55 Liberty St $25,000

131ST ST, n s, 240 ft w of 5th Av, 25x99.11; Frederick R. Gibson to American Mortgage Co., 31 Nassau St, May 6, 3 years; attorneys, Bowers & Sands, 31 Nassau St $14,000

132D ST, 17 West, 17x99.11; Edward A. Johnson to Metropolitan Savings Bank, 59 Cooper Square, May 2, 5 years; attorneys, A. S. & W. Hutchins, 34 William St $6,000

Bronx.

CLINTON AV, w s, 83.2 ft s of 179th St; also 166.4 ft s of 179th St, 16.8x100; Charles F. Judd to Elizabeth Eisiner, 1,065 Glass Av, May 3, 5 years; attorney, Herman C. Kuldich, 277 Broadway $4,000

KELLY ST, w s, 125 ft s of Westchester Av, 40.8x100; Hugo Helborn to Burnett-Weil Construction Co., 165 Broadway, prior mtg $32,000, May 1, 2 years, 6 p. c.; attorney, W. M. Wechsler, 165 Broadway $3,000

LOT at Clason Point, begins 12 ft from the canal and 102.8 ft n from the n e corner of the Casino, runs n 238.6x n 22½; s 244.8 to beginning, leasehold; Eugene McGuire and others to Fred Dolbe, 234 4th St, Union Hill, N. J., May 2, due Aug. 15, 1914, 6 p. c.; attorneys, House, G. & V., 115 Broadway $20,000

LOT

WESTCHESTER—SALE OR TO LET. | WESTCHESTER—SALE OR TO LET. | WESTCHESTER—SALE OR TO LET.

PELHAMWOOD IS THE PLACE TO DWELL

The Aristocrat of Aristocratic Westchester—Just 30 Minutes From Grand Central Station

PELHAMWOOD

PELHAMWOOD IS THE PLACE TO DWELL

SPLENDID ST. VERNON AND NEW ROCHELLE

Two stations on the property—Pelham Station on the New York, New Haven and Hartford—Clifford Station on the New York, Westchester and Boston.

RESIDENTIAL RESTRICTED REFINED

All improvements — gas, water, electricity, telephones, macadam streets, cement walks—and first payment to suit you.

Free deed in case of death—non-forfeiture agreement—cash prizes to those building—free carfare for one year.

Convenient Trains Week Days 1.10 P. M., 2.15 P. M., 3.04 P. M.

CLIFFORD B. HARMON & CO. INC. AT 42ND ST. AND MADISON AVE.

Sundays 11.05 A. M., 12.04, 1.05, 2.00, 3.03 P. M.

Free Tickets if You Call or Write.

BETWEEN MT. VERNON AND NEW ROCHELLE

A

LARCHMONT GARDENS

Come out to-morrow as our guest. Our agents, wearing Clifford B. Harmon badges, will be at Grand Central station a half hour before the 1:05 and 2 P. M. trains to give you free tickets. Other agents will be at 125th St. Station to give tickets on the 1:16 train.

Come, spend a few hours in the country.

CLIFFORD B. HARMON & CO., 42d St. at Madison Av.

BRONX—FOR SALE OR TO LET.

BRONXMONT

A highly improved residential property just north of Van Cortlandt Park, 26 minutes from 42d St. Houses and plots at low prices and liberal terms. New York Realty Owners, 489 Fifth Ave., New York.

Two fine two-family houses with barn and fruit trees and choice of one to eight lots opposite school; trolley passes door; fine building lots; good investment; five minutes walk to Boston & Westchester Railroad Station; easy terms; property at 4,013 South 5th Av., East Chester, Bronx. John Trott.

For Sale—Small private house, one block from "L" station; wood fireplace, hardwood floors, electric lights, tiled bath; price and terms reasonable. Baldwin, 934 Willis Av.

Choice Grand Boulevard and Concourse corner; frontage 166x39; $17,000. Richardson, G 240 Times Downtown.

NEW JERSEY—FOR SALE OR TO LET.

COUNTRY ESTATE FOR SALE

Will sacrifice beautifully built 14-room house, all improvements. Large plot of well shaded ground. In the mountains of New Jersey. Convenient to express station on Road of Anthracite. 40 minutes on train.

Write for Photograph and floor Plans. Address ATTORNEY, P. O. Box 1431, N. Y. City.

NEW JERSEY

FACTORY

With railroad siding, will be sold at a sacrifice to settle up bankruptcy case.

Robert B. Stoutenburgh,

9 Clinton St., Tel. 4360 Market, NEWARK, N. J. Factories Everywhere.

A Neat, Attractive Home

At Leonia—3 rooms and bath; built by days' labor. First floor finished in oak, with parquet floors; very attractive living room; 4 nicely finished rooms on 2d floor. Plenty of closet room. Latest model sanitary bathroom. House has every improvement—water, sewer, gas, electricity; lawn, shade trees. Price $7,500; liberal terms to responsible people. CHAS. BIEHNE, Room 518, 47 West 34th St., New York.

New Three Room Cottage $50

Fifty dollars cash, balance monthly like rent, buys small home and ¼ acre; New Jersey Hills; 32 minutes out; 40 trains daily; express station; schools, churches, nearer; free title policy. Owner, P. O. Box 1041, N. Y. City.

AMONG THE HILLS

AT BALDWIN PARK, South Orange, N. J.

40 Minutes from Broadway, N. Y.

Bungalows and artistic homes. Little cash required. Write or 'phone, C. A. BALDWIN, 156 Broadway.

SUMMIT, N. J., 500 FT. ELEVATION.

Will lease ($3,000) unfurnished, term years, or ($400 month) furnished, for Summer, one largest, most artistic, new homes, best street. Beautiful Hill City; four acres; beautiful shade, garden, fruit; barn for horses, cows, automobiles; must see to appreciate. Write for particulars. Box 372 Summit, N. J.

Hillsdale

New houses in most attractive suburb in the hills of Bergen County. Easy commuting distance. All improvements; $3,500 to $6,500; terms to suit. Write, 'Phone, or call for free tickets. W. J. Rich Development Co., Singer Building.

HILLTOP BUNGALOW, $175.

Among the pines and cedars; magnificent views, only 35 minutes Lackawanna; 22 trains an Erie; near station; commutation 13c.; near river; boating, bathing, and fishing; large plot. $150, $10 down, $5 monthly. 'Phone 4369 Bookman.

W. M. LANE, Room 314 C World Building.

PLAINFIELD, N. J.

Three acres, nine-room modern house, bath; hot-water heat; gas and electric light; barn, garage, chicken houses; plenty of fruit; brook; near depot; easy terms.

ELSTON M. FRENCH, 141 BROADWAY.

2,500 acres high, dry, fertile land; 1¼ miles railroad frontage; junction three railroads, direct express trains New York and Philadelphia; surveyed; title insured; price $12 acre; long contract, easy terms; investment opportunity showing enormous profits in subdivision. Crane, Owner, 40 West 34th.

ABOUT HALF-WAY BETWEEN White Plains and Harrison, on North Street, we have a perfect gem of a place for sale or to let. It is a complete country seat in miniature, having all conveniences of a great big show place at a most modest price. Seven acres of land under cultivation; big strawberry patch, kitchen garden, trees galore, fruit, and shade; a remodelled Colonial house. Two fine artesian wells; stable, garage, and chicken house, and a fine grass tennis court. Price $25,000, or rent for $2,200; terms your own way; present owner leaving State.

FREDERICK FOX & CO., 'Phone 8240 Bryant. 14 West 40th St. OR ANY BROKER.

MAKE AN OFFER

on my Dutch Colonial home, overlooking the Hudson; 50 minutes from New York. Don't be afraid to bid. A little cash down, the balance easy terms, makes it yours. All modern improvements and conveniences. Plot 125x160. A great bargain. Write for photos and plans and look it over. Owner, 1,001, 381 Madison Av.

"FIELDSTON"

RIVERDALE-ON-HUDSON

Residence plots on highest land in New York City.

Reached in 35 minutes from 42d Street by Broadway Subway to Van Cortlandt.

DELAFIELD ESTATE, INC., 27 Cedar Street, New York.

A 75-ACRE FARM

within 800 feet of Croton Lake, magnificent panoramic, 20 mile view; finest orchard in the county; 75 acres apples, pears, cherries, peaches; some wood-land; balance cultivated; residence 14 rooms, bath; open fireplaces; cottage four rooms, two large barns, poultry runs; water supply excellent.

BARGAIN AT $15,000.

Address Owner, Box 456 Times.

AT RYE

Carefully restricted, property, beautiful rolling country; all improvements; 1,500 feet from Sound; ½-acre plots. Sold only to approved purchasers. E. Deacon, 71 Nassau St.

THROUGHOUT WESTCHESTER COUNTY COUNTRY HOMES ACREAGE APPRAISALS EDWARD M. WEST, Inc. 331 Madison Ave., Corner Depot Square Murray Hill 4436—'Phones—412 White Plains

An 8-room cottage; 50x180 ft.; formerly occupied by owner; good condition; desirable location in Residence Park; will rent furnished or unfurnished. Address Owner, McCabe, 30 Church St., New York.

Pelham Manor, N. Y.—Real home, artistic, comfortable; large, light rooms; 2 baths; beautiful trees; large plants; for sale; might rent; reasonable terms for immediate action. G 271 Times Downtown.

To Rent—1¼ miles from Rye Beach, a 12-room cottage, 8 of which are bedrooms; all improvements; rent, $60 per month. Rye, Box 178 Times.

Mount Vernon.

A Modern 11 Room House AT AUCTION SALE

IN MOUNT VERNON, N. Y., TO-DAY, Saturday, May 4th, at 3 P. M. on the premises.

Cor. Rich and Prospect Aves.

GEO. W. BARD, Auctioneer.

LARGE PLOT OF GROUND. Also VACANT PLOT ADJOINING. Terms Very Easy.

Sale held because of settling estate. Surveys, Photos, full particulars, 11 Depot Place.

If you are looking for a home in Mount Vernon, see us.

OLIVER HUBBARD COMPANY, 12 South Third Avenue, Mount Vernon, New York.

SOUTH SECOND AVENUE.—A complete and comfortable home, 9 rooms and bath, on lot 83x105; owner has moved from city and is anxious to sell. COOLEY REALTY COMPANY, Mount Vernon, N. Y., or 437 Fifth Avenue. 'Phone 7638 Bryant.

House, Mount Vernon, near depot; modern improvements; price, $6,000; no brokers. T, 111 Times.

Scarsdale.

Complete in every detail, this nine-room modern dwelling at Scarsdale; oak trim; plot, 80x150; nice flower, vegetable garden; large shade trees. Angell, 16 East 42d St.

Yonkers.

Slate-clay brick residence; 12 rooms, 3 baths, laundry, pantry; corner plot, 100x95; Yonkers; half hour Harlem; 30 minutes out; convenient trains. Vermilye, 8,295 Broadway.

NEW JERSEY—FOR SALE OR TO LET

A HOME THAT'S DIFFERENT

In the country, yet with all conveniences of the city house; large plot, 160 x180 ft.; piazzas, trees, fine roads, fields, hills and lakes, country club, &c.; sewer, gas, electricity, cement walks; near station; only 40 min. from N. Y. City. The owner offers for sale at Westfield a hollow tile Dwelling of 10 rooms, 2 baths, hot-water heat, vacuum cleaner, parquet floors.

A BARGAIN WORTH INVESTIGATING

Terms, particulars and photos, apply

SLAWSON & HOBBS

COUNTRY DEPARTMENT, 162 W. 72d St., N. Y. City. Tel. 7240 Col.

The Best Place To Summer LONG BRANCH, N. J.

Highest Point on Sea Coast and Nearest in Jersey to New York.

Triple Attractions of Ocean, Lakes and River. Facilities for All Sports and Amusements. Noted for Its Green Lawns, Trees, and Hedges. Rejuvenated Summer Home of Five Presidents. Reached by N. J. C. R. R., P. R. R., and Two Boat Routes. Vast New Ocean Front and Other Improvements. Hour from New York; Commutation 35 Cents Day.

A Modern City With All Country Charms

We'll find you Cottage, or Send Information. H. B. ROBERTS, Publicity Director, 198 Broadway, Long Branch, N. J.

Think of the coziest home you ever saw—you can have a better one for the rent you are now paying. Stop in, write or 'phone for particulars.

THE COUNTRY HOME LEAGUE, LEO BUGG, Director, 40 West 32d St., N. Y. City.

Homes on the Hudson

Opposite Grant's Tomb.

Before buying send for beautiful Photographic Booklet showing **Bungalows and other homes** at Grantwood and Morsemere, N. J.

Columbia Real Estate Company Room 1207, Times Bldg.

RIDGEWOOD, N. J.

Beautiful illustrated booklet sent free on application.

GORDON & FORMAN.

Ideal modern house for sale; easy terms; also for rent; beautiful, convenient Dumont; full particulars, Charles C. Hough, 119 West 34th St., New York.

MUST SELL quick; make me offer for $7,000 modern house, all improvements; highest location. Owner, 110 Linden Av., Arlington, N. J.

NEW YORK STATE—SALE OR LET.

GENTLEMAN'S Self-Supporting Ideal Estate,

195 acres productive land; lake, river, stream, and shade; boating and fishing; high elevation; purest spring water; substantial buildings, all stone foundations, large piazzas overlooking lake; desirable location; picturesque environment; magnificent shade trees; fine macadam roads; unobstructed views; unsurpassed for health, charm, and beauty; convenient to stations; fine railroad service to and from New York; price to yield 6 per cent. net on investment. For description ask C. F. HALL, owner, Norwich, N. Y.

REAL ESTATE—COUNTRY.

ISLANDS FOR SALE

Cottages to Rent on the St. Lawrence, 1,000 Islands.

One Night's Journey from New York.

Greatest water course on the continent for motor boating, fishing, and other sports.

Invigorating Air, Purest Transparent Water.

SIDNEY ADAMS, Real Estate and Insurance, Gananoque, Ont.

SEND TO COUNTRY DEPT. FOR BOOKLET LOUIS SCHLESINGER, INC. FARMS COUNTRY HOMES ANY WHERE ANY PRICE NEWARK, N. J.

REAL ESTATE WANTED.

Owners of lower east side tenements, that will sell reasonably, will find a purchaser by writing particulars to Mr. Klein, 2310 Broadway.

COUNTRY HOUSES TO LET—FURNISHED.

Southampton, L. I.

Large place, in perfect order and never before rented; nineteen bedrooms, 4 bathrooms, etc. Stable and garage. Apply only to

J. METCALFE THOMAS 19 Liberty St., N. Y.

QUEENS—FOR SALE OR TO LET. | QUEENS—FOR SALE OR TO LET. | QUEENS—FOR SALE OR TO LET.

Come out and see the new

Woods Section

we are now opening up in

Kensington, Great Neck

Grand old oaks, beeches, birches, lindens and maples, many of them one hundred feet high, completely shade every plot.

$100,000 harbor and water front park, with motor boat landing, bathing beach, swimming pool, tennis courts and casino, now being constructed.

Half a million dollars already expended for houses and street improvements.

A sanitary sewer system costing nearly $100,000 gives perfect drainage to every house.

By Long Island R. R. 30 minutes from the Pennsylvania Station by electric trains through the East River tunnels.

By Automobile—From Queensboro Bridge take Jackson Avenue and Broadway through Flushing, Bayside, Douglaston and Little Neck to Lakeville Road; then turn north, continuing straight ahead past Great Neck Station.

Write, call or telephone 5600 Greeley for our Kensington booklet.

Rickert-Finlay Realty Co. 45 West 34th Street

You Can Easily Own a Home Like This

In a charming North Shore Section of Queens, 25 minutes' cut; 5-cent fare; five minutes' walk to Flushing Bay.

NEW HOUSES. 7 ROOMS AND BATH. Well built, well finished, all conveniences, on plot 25x125; high, dry ground; full-grown shade trees.

PRICE AND TERMS.

$3,500—$300 down } Balance
$4,250—$400 down } Like
$4,500—$500 down } Rent

Send for Illustrated Booklet B.

Queensboro Corporation

366 Fifth Avenue, Cor. 35th St.

HOW TO GET THERE: At Queensboro Bridge take 2nd Ave., take Flushing car to Roosevelt St., walk two blocks south; or Corona car to Myrtle Ave., walk one block north. Agent on property.

FINE WATER FRONT COTTAGE

Long Island Sound; one-half hour from Penn. Station, N. Y. City; 5 rooms and bath; 2 lots; cement walks; macadamized streets; gas and electric light; water and sewerage; fine bathing beach and high-class yacht clubhouse close by; refined and select neighborhood; elegant surroundings; cheap; terms to suit purchaser. SHORE FRONT, 146 East 34th St.

VIRGINIA—FOR SALE OR TO LET.

An Elegant Virginia Home

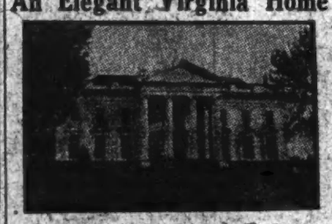

One of the best specimens of Georgian architecture in this country. Large brick dwelling, modern equipment; outbuildings complete; formal gardens; conservatory; 1,200 acres; cleared land fertile and highly cultivated; timber boundary; macadamized road; hunting district; most picturesque environment; glorious views; charming scenery; perfect social and climatic conditions; cities accessible; property ready for immediate occupancy by people of wealth and culture. Price $160,000. Buildings alone cost $165,000 in the past ten years.

Illustrated Booklet and Real Estate Register Free.

H. W. HILLEARY & CO. 720-30 Southern Building, Washington, D. C.

NEW ENGLAND—FOR SALE OR LET.

At Clinton, Conn.

3-story and basement building, 75x160; 42 rooms, including billiard room, etc., fully furnished. Barn with 11 stalls.

ABOUT 18½ ACRES.

Faces the Sound, convenient to the N. Y., N. H. & H. R. R., and accessible to all shore towns by express trolley lines.

The property has been used as a hotel, and is suitable for a club, sanitarium, etc.

Clinton has its own water supply, electric light, asphalt sidewalks, and is a very much up-to-date town.

Will be sold at a reasonable price to close an estate.

Geo. R. Read & Co., 20 Nassau St. (12682) 3 East 35th St.

1912

Pinard's Newport Cottages

NARRAGANSETT AVE.

Rents $1,200 to $2,000, all care of cottages included. Special terms for meals by the season. Open June 15th to November 1st.

DE BLOIS & ELDRIDGE, 569 Fifth Ave., New York. 152 Bellevue Ave., Newport, R. I.

BERKSHIRE HILLS.

Attractive, old-fashioned country home, beautifully located near Great Barrington, Mass.; steam heating, electric lighting, two bathrooms; abundance of fruit trees, shade trees, and shrubbery; over 100 acres adjoining several handsome estates; superb views, and everything in order for immediate occupancy. Price, $20,000. F. S. Stevens, 56 Beaver St., New York.

NEWPORT COTTAGES

ALL PARTICULARS BY

DE BLOIS & ELDRIDGE, 569 FIFTH AVENUE, WINDSOR ARCADE.

FENWICK-ON-THE-SOUND.

Beautiful roomy house, half acre lot; 13 large rooms; running water, baths, laundry, fireplaces, verandas, garage with chauffeur's room; extensive view of Sound; golf, tennis, yacht club; boating, fishing; exceptional bargain. C. E. Pohlmeyer, Hartford, Conn.

To Rent—"Camp Sky Lark" in the Litchfield Hills, 1,800 feet above the sea; two minutes' walk from the "Hillhurst Hotel"; strictly modern cottage; electric lighted; large piazza, occupied by last tenant ten years. For particulars address F. E. Gregory, "Camp Sky Lark," Norfolk, Conn.

REAL ESTATE.

Colonial farmhouses; rare style; fireplaces, cranes, views, barns, fruit, $3,100 and $3,500; Litchfield County. Frost, Hardware Club, New York City.

FACTORIES EVERYWHERE. CLINTON ST. ROBERT B. STOUTENBURGH, Newark, N. J.

APARTMENTS TO LET—Furnished.

FORREST CHAMBERS

Broadway and 113th. Completely furnished 6 rooms, May 15-Sept. 15. Jacobi. 'Phone 6281 Morningside.

TO LET FOR BUSINESS PURPOSES. | TO LET FOR BUSINESS PURPOSES.

The Frances Building

S.E.Cor. FIFTH Ave. & 53rd St.

A New Shopping Centre for Fashion

Convenient for high-class shoppers with its main entrance on Fifth Avenue, and so constructed as to offer best facilities for displaying merchandise and serving customers; this is an ideal building for the select retail trade.

Abundant light, rapid electric elevator service, unusually wide foyer and hallways, make every floor desirable.

Entire construction fireproof and sprinkler system throughout, give the Frances Building lowest insurance rates. Floor space or offices can be arranged to suit tenants.

Apply for full information to

ALBERT B. ASHFORTH, *Agent* 10 East 53rd St., New York City. Tel. 8500 Mad. Sq. or Representative in the Building

$1.50 a Square Foot Continental Building

46 CEDAR STREET.

'Phone 200 John. 92 William St. Branch 71 West 23d St.

A SMALL BUILDING TO LEASE for a term of years.

In the thirties, near Fifth Avenue.

BENJ. R. LUMMIS, 35 West 33d Street.

LARGE OFFICE SPACE. WILL DIVIDE TO SUIT.

In SLAWSON & HOBBS BLDGS. 162 WEST 72D ST., NEAR BROADWAY. RENT REASONABLE.

$15 Up Month | Exceptionally light and cheerful OFFICES in Modern Fireproof Bldg. | 109 Broad St.

Brooklyn.

LOFT TO LET

301 and 303 *Adams St., near Bo rough Hall; first loft; very desirable;* 48x90 *feet; good light and air; steam heat; elevator; electric light and power in building; rent $1,200 a year. Inquire of owners or your broker.*

Kings & Westchester Land Co. 350 Fulton St., Brooklyn, N. Y.

VERY DESIRABLE FRONT OFFICES.

And large store on Montague St., near Court, the Wall St. of Brooklyn; very desirable for insurance, banking, or real estate business; janitor service, light, heat; half block from Subway and City Hall. Your broker or J. Ehlers, 180 Montague St., Brooklyn.

Bronx.

Drug store for rent; 5 years established; growing neighborhood; no competition; low rental to right party. 163 Southern Boulevard, corner 156th St.

APARTMENTS TO LET—Unfurnished.

MANHATTAN.

West Side.

IVY COURTS

230 West 107th St., off Broadway.

To sublet to October 1st, 1913, One six-room apartment. One seven-room apartment: Southern exposure; large, bright rooms; unusual closets; first-class elevator apartment house; modern improvements. Will rent at a sacrifice.

Washington and Jefferson, 318-328 West 51st Street.

Attractive apartments, six and eight large, light rooms, bath, elevator, and all modern improvements. Premises, or Alexander Wilson, 439 5th Av.

308 WEST 15TH ST.

ATTRACTIVE BACHELOR APARTMENTS. 2 rooms $32 and bath.

ASHFORTH & CO., 11 East 42d St.

301 WEST 46TH ST. 7 rooms and bath; moderate rent.

ASHFORTH & CO., 11 East 42d St.

82 West 92d St.

Seven large, light rooms and bath; all improvements; close to "L" station; $35.

7 Large rooms, modern improvements; moderate rent; one month free. 74 West 99th St.

West Side.

Above 110th Street and Washington Heights.

THE MIDLOTHIAN

353 West 117th St.

5 and 6 Rooms, $33.00 to $45.00.

Elevator, telephone, steam heat, hot water, tiled bath, uniform service, electric light; all rooms outside light and air. See janitor.

SEMIRAMIS 127 W. 110th St. ZENOBIA 217 W. 110th St.

High-class elevator apartments, facing Central Park; 6, 7, 8; every convenience. Rents $700-$1,100; concessions. Apply Supts. premises, or Louis Schiechter, 217 W. 110th.

East Side.

Manhanset

61-65 East 59th St., NEAR MADISON AVE.

The Most Accessible Location in New York City.

High Class Modern Apartments, 2 Rooms and Bath, Furnished or Unfurnished. Hotel Service. FOR RENTS, ETC., See Superintendent on Premises.

300 EAST 52D STREET, CORNER 2D AV.

Suites of four rooms; every room has outside windows; rents, $16, $17, and $18 per month. Apply to janitor on premises, or CRUIKSHANK COMPANY, 141 Broadway.

THE CLEVELAND 124-130 East 24th St.

Apartments of 9 rooms; ample closets, etc.

Kingston—129 East 76th St.

Handsome apartment, 7 large, light rooms, $55.

Will rent one room of suite; moderate rental to desirable party; Metropolitan Life Building. Apply Mr. Barnes, Room 6,208, 1 Madison Av.

APARTMENTS TO LET—Unfurnished.

BROOKLYN.

Eastern Parkway Heights.

Elegant apartments of 4, 5, and 6 rooms, all improvements, including shower baths, electric lights, parquet floors throughout; handsomely decorated; all large, light rooms; double windows overlooking splendid Parkway View; highest and healthiest part of Brooklyn; rents $25 to $60. 900 Eastern Parkway, near Albany Av. M. F. GLEASON, Builder.

BRONX.

DOCTOR OR DENTIST

6-room apartment, corner house, rent $45; occupied last 3 years by doctor; private entrance to doctor's office. Bedford Park Section. Inquire 4,435 3d Av. 'Phone 4637 Tremont.

SUMMONSES.

NEW YORK SUPREME COURT.—Trial to be had in the County of New York.—MARY E. MONAGHAN, Plaintiff, against REGINA MOSKIEVITZ, individually and as administratrix, etc., of the estate of Max Moskievitz, deceased, SIGMUND MOSKIEVITZ and SARAH MOSKIEVITZ, his wife, ADAM A. MOSKIEVITZ (or Moskiewitz) REBECCA MOSKIEVITZ (the said name Rebecca Moskievitz being fictitious and being intended to represent the wife, if any, of the defendant ADAM A. MOSKIEVITZ, or Moskiewitz, and whose real name is unknown to the plaintiff), REGINA BAUM, STEPHANIE BINKOWSKY, JADWIGA WEYLAND, GUSTAVA MOSKIEVITZ, ELSA MOSKIEVITZ, WALTER COOK, Jr., as Trustee in Bankruptcy of ADAM A. MOSKIEWITZ, and THE PEOPLE OF THE STATE OF NEW YORK, Defendants.—Amended Summons.

To the above-named Defendants:

You are hereby summed to answer the complaint in this action, and to serve a copy of your answer on the plaintiff's attorney within twenty days after the service of this summons, exclusive of the day of service; and in case of your failure to appear or answer, judgment will be taken against you by default, for the relief demanded in the complaint.

Dated, April 13th, 1912.

ROBERT B. ALLING, Plaintiff's Attorney, Office and Post Office address, 149 Broadway, Borough of Manhattan, New York City.

To the defendants, Sigmund Moskievitz and Sarah Moskievitz, his wife, Adam A. Moskievitz (or Moskiewitz)—Rebecca Moskievitz (the said name Rebecca Moskievitz being fictitious and being intended to represent the wife, if any, of the defendant, Adam A. Moskievitz, or Moskiewitz, and whose real name is unknown to the plaintiff), Stephanie Binkowsky, Jadwiga Weyland, Gustava Moskievitz and Elsa Moskievitz:

The foregoing amended summons is served upon you by publication, pursuant to an order of Hon. Henry Bischoff, one of the Justices of the Supreme Court of the State of New York, dated the 23d day of April, 1912, and filed with a copy of the amended complaint in the office of the Clerk of the County of New York on the 24th day of April, 1912, at the County Court House, in the Borough of Manhattan, City of New York, the original amended summons and complaint having been filed in said office on the 23rd day of April, 1912.

Dated, New York, April 24th, 1912.

ROBERT B. ALLING, Attorney for Plaintiff.

BANKRUPTCY NOTICES.

NO. 16,447.—IN THE DISTRICT COURT OF the United States for the Southern District of New York.—In Bankruptcy.—In the matter of GEORGE T. GATELY, bankrupt.

To the creditors of George T. Gately of the City and County of New York and district aforesaid, a bankrupt:

Notice is hereby given that on the 15th day of April, A. D. 1912, the said George T. Gately was duly adjudicated bankrupt, and that the first meeting of creditors will be held at the office of Nathaniel A. Prentiss, Referee in Bankruptcy, No. 2 Rector Street, City and County of New York, on the 14th day of May, A. D. 1912, at 12 o'clock noon, at which time the said creditors may attend, prove their claims, appoint a Trustee, examine the bankrupt, and transact such other business as may properly come before said meeting.

NATHANIEL A. PRENTISS, Referee in Bankruptcy.

May 3, 1912.

NO. 16,228.—UNITED STATES DISTRICT Court for the Southern District of New York. —PHILIP HANDELMAN, Bankrupt.

Notice is hereby given that Philip Handelman, bankrupt, has filed his petition, dated April 22d, 1912, praying for a discharge from all his debts in bankruptcy, and that all creditors and other persons are ordered to attend at the hearing upon said petition before United States District Judges, in the United States Court House and Post Office Building, in the City and County of New York, on Monday, June 10th, 1912, at 10:30 A. M., and then and there show cause, if any they have, why the prayer of said petitioner should not be granted, and also attend the examination of the bankrupt thereon.

JOHN J. TOWNSEND, Referee in Bankruptcy.

New York, April 25, 1912.

NO. 15,641.—UNITED STATES DISTRICT Court for the Southern District of New York. —JULIUS WEINBERG, Bankrupt.

Notice is hereby given that Julius Weinberg, bankrupt, has filed his petition, dated April 25th, 1912, praying for a discharge from all his debts in bankruptcy, and that all creditors and other persons are ordered to attend at the hearing upon said petition before United States District Judges, in the United States Court House and Post Office Building, in the City and County of New York, on Monday, June 10th, 1912, at 10:30 A. M., and then and there show cause, if any they have, why the prayer of said petitioner should not be granted, and also attend the examination of the bankrupt thereon.

JOHN J. TOWNSEND, Referee in Bankruptcy.

New York, April 25th, 1912.

BANKRUPTCY SALES.

DISTRICT COURT OF THE UNITED STATES, Southern District of New York.—In the matter of SAMUEL AUGUSS, doing business as L. AUGUS & SON, Bankrupt.

Notice is hereby given that the undersigned, the Receiver in Bankruptcy of the above-named Samuel Augus, will sell to the highest bidder at private sale on competitive written bids all his right, title and interest in and to the property, assets and effects of the said bankrupt, consisting of jewelry, clocks, watch materials, jewelers' materials, jewelers' safe, fixtures, etc., now located at the bankrupt's place of business, No. 28 Forsyth Street, in the Borough of Manhattan, City of New York, and all the right, title and interest of the Receiver in and to the lease and the good will of the business.

All bids must be submitted to Martin Charles Ansorge, the attorney for the Receiver, at his office, No. 100 Broadway, in the Borough of Manhattan, City of New York, on or before Friday, May 10th, 1912, at 4:30 o'clock in the afternoon, and should be marked "Bid in the matter of Samuel Augus," and should be sent by registered mail or delivered. All bids must be accompanied by cash or certified check for 20% of the amount of the bid. The said bids will be opened on the said 10th day of May, 1912, at 4:30 o'clock in the afternoon, at the office of my said attorney, when the creditors may attend and consider the bids.

The Receiver reserves the right to reject any and all bids.

Should no bid be accepted, the said property will be sold at public auction by Charles Sheppard, United States Auctioneer, on the 17th day of May, 1912, at 10:30 A. M., at the place of business of the bankrupt, No. 28 Forsyth Street, in the Borough of Manhattan, City of New York.

The property of the bankrupt may be inspected between the hours of 10 and 12 o'clock in the forenoon on the 8th, 9th and 10th days of May, 1912, and, if the property be not sold at private sale, during the entire days of the 13th and 16th of May, 1912.

SAUL E. ROGERS, Esq., Receiver. MARTIN CHARLES ANSORGE, Attorney for Receiver, 100 Broadway, New York City.

UNITED STATES DISTRICT COURT, SOUTHern District of New York.—In the matter of LOUIS DELAMARRE, alleged bankrupt.

Please take notice that the undersigned, the Receiver in Bankruptcy of the above-named alleged bankrupt, will sell to the highest bidder at private sale on competitive written bids all the assets and effects of the said bankrupt now located at No. 252 W. 36th Street, Borough of Manhattan, City of New York, consisting of a horse and wagon, butcher store, with fixtures for a first-class butcher store, meat, etc. All bids must be submitted to the receiver at his office, No. 64 William Street, City of New York, on or before Saturday, May 4th, 1912, at 9:30 A. M., in the morning, and should be marked "Bids in the matter of Louis Delamarre, alleged bankrupt." All bids must be accompanied by cash or certified check for at least 10 per cent. of the amount of the bid. The receiver reserves the right to reject any and all bids. Should the receiver accept any of the bids the successful bidder will be called upon to pay the balance of the purchase price within 24 hours after acceptance. Should the receiver fail to accept any of the bids so made, the property will then be offered up for sale at public auction on the 7th day of May, 1912, at 10:30 o'clock. The receiver will accept bids for the following property in the following manner, in individual bids, viz.: Bids for horse, wagon, and harness, bids for safe and stock in trade remaining at bankrupt's place of business on Saturday morning, bids for the receiver's right, title, and interest in and to the good-will and fixtures, there being a chattel mortgage on the said fixtures amounting to the sum of $400.00; bids for the entire assets, including horse, wagon, and harness, meat, at the bankrupt's place of business on Saturday morning, and safe and receiver's right, title, and interest to the good-will and fixtures, subject to a mortgage of $400.00.

The aforesaid property will be open for investigation every day from 9:30 until 5 o'clock until the sale.

WILLIAM HENKEL, Jr., Receiver, No. 64 William Street, New York City. STRONG & MELLON, Attorneys for the Receiver, No. 27 Cedar Street, New York City.

BANKRUPTCY NOTICES.

U. S. DISTRICT COURT FOR THE SOUTHern District of New York.—ISADORE RENNER and JACOB RENNER, individually and as copartners, trading under the firm name and style of RENNER BROTHERS, bankrupts.

Notice is hereby given that Isadore Renner and Jacob Renner, individually and as copartners as aforesaid, bankrupts, have filed their petition, dated April 10th, 1912, praying for a discharge from all their debts in bankruptcy, and that all creditors and other persons are ordered to attend at the hearing upon said petition before United States District Judges in the United States Court House and Post Office Building, in the City and County of New York, on Monday, June 10th, 1912, at 10:30 A. M., and then and there show cause, if any they have, why the prayer of said petitioners should not be granted, and also attend the examination of the bankrupts thereon.

MACGRANE COXE, Referee in Bankruptcy.

New York, May 4th, 1912.

U. S. DISTRICT COURT FOR THE SOUTHern District of New York.—SARAH MORRIS, bankrupt.

Notice is hereby given that Sarah Morris, bankrupt, has filed her petition, dated April 22d, 1912, praying for a discharge from all her debts in bankruptcy, and that all creditors and other persons are ordered to attend at the hearing upon said petition before United States District Judges in the United States Court House and Post Office Building, in the City and County of New York, on Monday, June 10th, 1912, at 10:30 A. M., and then and there show cause, if any they have, why the prayer of said petitioner should not be granted, and also attend the examination of the bankrupt thereon.

MACGRANE COXE, Referee in Bankruptcy.

New York, May 4th, 1912.

NO. 16,377.—UNITED STATES DISTRICT Court for the Southern District of New York. —SAMUEL LEVY, Bankrupt.

Notice is hereby given that Samuel Levy, bankrupt, has filed his petition, dated May 1st, 1912, praying for a discharge from all his debts in bankruptcy, and that all creditors and other persons are ordered to attend at the hearing upon said petition before United States District Judges in the United States Court House and Post Office Building, in the City and County of New York, on Monday, June 10th, 1912, at 10:30 A. M., and then and there show cause, if any they have, why the prayer of said petitioner should not be granted, and also attend the examination of the bankrupt thereon.

JOHN J. TOWNSEND, Referee in Bankruptcy.

New York, May 1st, 1912.

NO. 16,402.—IN THE DISTRICT COURT OF the United States for Southern District of New York.—In Bankruptcy.—In the matter of FRITZ HORN, bankrupt.

To the creditors of Fritz Horn of the City and County of New York and district aforesaid, a bankrupt:

Notice is hereby given that on the 8th day of April, A. D. 1912, the said Fritz Horn was duly adjudicated bankrupt, and that the first meeting of creditors will be held at the office of John J. Townsend, Referee in Bankruptcy, No. 45 Cedar Street, City and County of New York, on the 14th day of May, A. D. 1912, at 2 o'clock in the afternoon, at which time the said creditors may attend, prove their claims, appoint a Trustee, examine the bankrupt, and transact such other business as may properly come before said meeting.

JOHN J. TOWNSEND, Referee in Bankruptcy.

April 24th, 1912.

NO. 16,502.—IN THE DISTRICT COURT OF the United States for Southern District of New York.—In Bankruptcy.—In the matter of RALPH SCHEUER, bankrupt.

To the creditors of Ralph Scheuer of the City and County of New York and district aforesaid, a bankrupt:

Notice is hereby given that on the 27th day of April, A. D. 1912, the said Ralph Scheuer was duly adjudicated bankrupt, and that the first meeting of creditors will be held at the office of John C. Townsend, Referee in Bankruptcy, No. 45 Cedar Street, City and County of New York, on the 14th day of May, A. D. 1912, at 4 o'clock in the afternoon, at which time the said creditors may attend, prove their claims, appoint a Trustee, examine the bankrupt, and transact such other business as may properly come before said meeting.

JOHN J. TOWNSEND, Referee in Bankruptcy.

May 1st, 1912.

NO. 16,153.—UNITED STATES DISTRICT Court for the Southern District of New York. —RICHARD ALTMANN, Bankrupt.

Notice is hereby given that Richard Altmann, bankrupt, has filed his petition, dated May 2nd, 1912, praying for a discharge from all his debts in bankruptcy, and that all creditors and other persons are ordered to attend at the hearing upon said petition before United States District Judges in the United States Court House and Post Office Building, in the City and County of New York, on Monday, June 10th, 1912, at 10:30 A. M., and then and there show cause, if any they have, why the prayer of said petitioner should not be granted, and also attend the examination of the bankrupt thereon.

JOHN J. TOWNSEND, Referee in Bankruptcy.

New York, April 29, 1912.

NO. 15,784.—UNITED STATES DISTRICT Court for the Southern District of New York. —BLOCH BROTHERS, Bankrupts.

Notice is hereby given that David Bloch and Simon Bloch, bankrupts, have filed their petition, dated March 27th, 1912, praying for a discharge from all their debts in bankruptcy, both individually and as members of the firm of Bloch Brothers, and that all creditors and other persons are ordered to attend at the hearing upon said petition before United States District Judges in the United States Court House and Post Office Building, in the City and County of New York, on Monday, June 10th, 1912, at 10:30 A. M., and then and there show cause, if any they have, why the prayer of said petitioner should not be granted, and also attend the examination of the bankrupts thereon.

JOHN J. TOWNSEND, Referee in Bankruptcy.

New York, May 2nd, 1912.

NO. 14,835.—UNITED STATES DISTRICT Court for the Southern District of New York. —FREDERICK SIMMONDS, Bankrupt.

Notice is hereby given that Frederick Simmonds, bankrupt, has filed his petition, dated April 1st, 1912, praying for a discharge from all his debts in bankruptcy, and that all creditors and other persons are ordered to attend at the hearing upon said petition before United States District Judges in the United States Court House and Post Office Building, in the City and County of New York, on Monday, June 10th, 1912, at 10:30 A. M., and then and there show cause, if any they have, why the prayer of said petitioner should not be granted, and also attend the examination of the bankrupt thereon.

JOHN J. TOWNSEND, Referee in Bankruptcy.

New York, April 29, 1912.

CHURCH SERVICES TO-MORROW

Baptist.

CENTRAL BAPTIST CHURCH, 922 St. and Amsterdam Av. Dr. Goodchild, Pastor. 11, "Religious Enthusiasm." 8, "Quack Remedies for Sin." Everybody welcome.

COLLEGIATE BAPTIST CHURCH OF THE COVENANT, West 52d St., between 5th and 6th Avs. Dr. OSCAR HAYWOOD, Pastor.—Services 10:45 A. M., 7:45 P. M.

FIFTH AVENUE BAPTIST CHURCH, Fifth Avenue and West 46th Street. Sunday School and Bible Classes at 9:40 A. M. Young Women's Class, Miss Robert Walker, Leader. Young Men's Class, Dr. Addison Moore, Leader. Public Worship: Sermons by REV. H. E. SANDERS, D. D., at 11 and 4:30.

FIRST BAPTIST CHURCH, Broadway and 76th Street. PASTOR I. M. HALDEMAN. 11 A. M.—" Paul and Alexander; or, How a Worker Is Made. Tried to Hinder." Great Preacher (as Exception of II. Tim. 0:2). Paul's Conception of Preaching and His Warning Against the Modern Down-Grade in Doctrine." Strangers cordially invited. 8 P. M.—" Transubstantiation! Are the Bread and Wine at the Lord's Supper Changed into the Body and Blood of the Lord? Has Any Human Being on Earth Power to so Change It?" (First in Series on "Four False Doctrines Which Have Deceived Multitudes.").

HOPE BAPTIST, Broadway, 104th St. Rev. E. S. HOLLOWAY, Pastor.—11, "Anchors That Hold." 8, "Positive Knowledge in Religion."

MADISON AVENUE BAPTIST CHURCH, MADISON AVENUE, COR. 31ST STREET. C. A. EATON, D. D., PASTOR. will preach Sunday morning and evening. 11 A. M.—" A Communion Meditation." 8 P. M.—" The Mistakes of Moses."

MOUNT MORRIS BAPTIST CHURCH, Fifth Avenue, near 126th St. J. HERMAN RANDALL, PASTOR. Morning, 11 A. M.—The Motive Power of Life. Evening, 8 P. M.—Message of Robert Browning.

WASHINGTON HEIGHTS BAPTIST CHURCH, 165th St., Convent Av.—HAROLD PATTISON, Minister. 11 A. M., "Greater Love Hath No Man Than This." 8 P. M., "Promises for the Man Who Tries."

Congregational.

BROADWAY TABERNACLE, Broadway and 56th Street. Rev. CHARLES E. JEFFERSON, D. D., Pastor, preaches 11 A. M. Meeting at 8 P. M. under the auspices of the New York Peace Society; address by Mr. HAMILTON HOLT, Wednesday, 8 P. M., Prayer Meeting.

MADISON C. PETERS, Pilgrim Church, Madison Av., 121st.—11, "Growing Old Gracefully"; 8, People's Forum, Edward T. Curran on "Evils of the Grand Jury System." Dr. Peters at 8 in Hall, Broadway and 167th St.

MANHATTAN CHURCH, Broadway, 76th St. | Henry A. Stimson, D. D., Pastor, 11 A. M.; 4:30 P. M.

Brooklyn.

PLYMOUTH CHURCH, Orange St., Rev. NEWELL DWIGHT HILLIS, Pastor.—Services at 10:45 A. M. and 7:30 P. M. Morning subject, "Christ's Definition of the Christian Life." Evening subject, "The Religious Message of Robert Browning in the Centennial of the Great Poet." There will be special music.

Disciples of Christ, (Christian.)

CENTRAL CHURCH, 143 West 81st St. Preaching at 11 A. M. and 8 P. M. Rev. SAMUEL G. PHILPOTT, D. D. Welcome to oldest church Disciples of Christ.

Ethical Culture.

THE SOCIETY FOR ETHICAL CULTURE, Founded 1876. Meeting-House, Central Park West and 64th St. 11 A. M., DR. HORACE J. BRIDGES will speak on "ISRAEL ZANGWILL: POET AND REFORMER." The Public is Welcome.

Jewish.

FREE SYNAGOGUE, CARNEGIE HALL SUNDAY AT 11. DR. STEPHEN S. WISE, RABBI. "THOU SHALT NOT STEAL." ALL ARE WELCOME.

Methodist Episcopal.

BEDFORD STREET, Corner Morton.—Morning, Holy Communion; evening, sermon, Rev. GEORGE W. DOWNS, Pastor.

MADISON AVE. M. E. CHURCH, Corner 60th Street. Rev. WALLACE MacMULLEN, D. D., Pastor. 11 A. M.—Preaching by Dr. MacMullen, followed by Communion of the Lord's Supper. 8 P. M.—Short sermon by Mr. MacMullen. Wednesday Evening Prayer Meeting led by Dr. MacMullen.

7th Av.—METROPOLITAN TEMPLE—14th St. SANFORD CULVER HEARN, Pastor. DU BOIS H. SOUX, Associate. EDWARD KINNEY, Organist; Vested Choir. 11.—Dr. Lou: "Through the Lord's Eyes." 8.—Pastor: "The Passing of the Puritan."

SAINT ANDREW'S M. E. CHURCH, Seventy-sixth Street, west of Columbus Av. GEORGE CLARKE PECK, D. D., Minister. Preaching at 11 and 8.

ST. JAMES METHODIST CHURCH, Madison Av., cor. 126th St. Rev. Archer Decatur Ball, D.D., Pastor. 11 A. M.—Monthly Communion Service. 8 P. M.—"Browning and His Message."

ST. PAUL'S METHODIST CHURCH, West End Avenue and 86th St. REV. GEO. P. ECKMAN, D. D., Pastor. 11 and 8. Sermon by Rev. ROBERT W. ROGERS, D. D.

ASBURY M. E. CHURCH, 866 W. 16th St., GEORGE EARLE BARBER, D. D., Pastor.—Sunday services, 11, 8. Wed. eve. Prayer Meeting, 8. Next Thursday, at 8 P. M., "Surprise Evening." Men's Club.

81ST STREET METHODIST, between 2d and 3d Avs. 11 A. M., Sacrament of the Lord's Supper. 8 P. M., Sermon by the Rev. B. F. Gaston. Subject, "The Set Face."

UNION M. E. CHURCH, 45th St., West of Broadway, J. LEWIS HARTSOCK, Minister.—11 A. M., Holy Communion. 8 P. M., "Perspectives of Conduct."

Lutheran.

CHURCH OF THE ADVENT, Broadway and 93d St. Wm. M. Horn, Pastor. Services, 11 A. M. & 8 P. M.

EVANGELICAL LUTHERAN CHURCH OF THE HOLY TRINITY, Central Park West, at 65th St.—Rev. Dr. Smith, Pastor. Sunday School at 9:30 A. M. Choral Service at 11 o'clock. Vespers at 8 P. M.

EVANGELICAL LUTHERAN CHURCH, (St. James's Mediator), 252 E. Dr. REMENSNYDER, Pastor. 11 a. m. and 8 p. m. Sunday school, 9:45 A. M.

EVANG. LUTHERAN CHURCH OF THE ADVENT, Broadway and 93d St.—W. M. Horn, Rector.—Services 11 A. M. and 8 P. M. Sunday School 9:30 A. M.

New Church.

CHURCH OF THE NEW JERUSALEM, 35th St., between Park and Lexington Aves.—Rev. JULIAN K. SMITH, Pastor; Rev. J. PAUL DARLINGTON, Associate Minister. Holy Communion, 10:15 A. M. Service, 11 A. M., with sermon by the pastor. All are invited.

New Thought.

CHURCH OF THE HEALING CHRIST, Duryea's Hall, 57 West 125th St. Subject—"Interpretations." Service 11 A. M., Speaker, Mr. John Murray. ALL SEATS FREE.

MARY ETHERIDGE CHAPIN, Berkeley Theatre, W. 44th St., nr. 6th Av. Sunday Mornings, 11 A. M. "WHAT SHALL I DO?"

NEW THOUGHT CHURCH, The Academy, 112 West 70th St. Sundays 11. F. W. Sears, Speaker. Public invited.

NEW THOUGHT LECTURES; 8 West 38th St. Sunday, 11 A. M.; Thursday, 8 P. M. Speaker, W. ELLIS WILLIAMS. Public invited.

Presbyterian.

BROADWAY PRESBYTERIAN CHURCH, (Formerly the Fourth Avenue.) EARL HALL, COLUMBIA UNIVERSITY, (Entrance 117th St. and Broadway.) Rev. WALTER D. BUCHANAN, D. D., HENRY SLOANE COFFIN, D. D., Preachers. Preaches at 11 A. M. and 8 P. M.

CENTRAL PRESBYTERIAN CHURCH, WEST 57TH ST., NEAR BROADWAY. Rev. WILTON MERLE-SMITH, D. D., Pastor. Rev. James H. Cochrane preaches 11 A. M. Subject, "LIGHT AHEAD IN CHINA." Rev. Wilton Merle-Smith at 8 P. M. Subject: "A TRAGEDY TRULY SUBLIME." 9:45 A. M.—Young Men's Bible Study Club. 5 P. M.—Young People's Meeting. Devotional Meeting Wednesday at 8 P. M. ALL WELCOME.

FIFTH AVENUE PRESBYTERIAN CHURCH, 5th Av. and 55th Street. Services at 11 A. M. and 4:30 P. M. Rev. CHARLES ROCKWELL BROWN will preach, and also conduct the Mid-week service on Wednesday evening at 8:15.

FOURTH PRESBYTERIAN CHURCH, West End Av. and 91st St. EDGAR WHITAKER WORK, D. D., Pastor. Associate, Edward Erickson, Assistant. Mr. Work preaches morning and evening. Oratorio music at evening service.

LABOR TEMPLE, Fourteenth Street and Second Avenue. Rev. J. C. DAY, Supt. All Seats Free. Sunday—3:00 P. M., Address, J. C. Day. 7:30 P. M., Organ Recital. 8:00 P. M., Moving Pictures. 7:30 P. M., Illustrated Song Service. Something Every Evening in the Week.

MADISON AVE. PRESBYTERIAN CHURCH, Northeast corner 73d St. Rev. HENRY SLOANE COFFIN, D. D., Pastor, will preach at 11 A. M. and 8 P. M.

MADISON SQ. PRESBYTERIAN CHURCH, Madison Avenue and 24th Street. Rev. C. H. PARKHURST, D. D., Pastor. Rev. C. R. MONTGOMERY, Ph. D., Assistant Minister. The pastor will preach at 11 A. M. Mr. Montgomery 8 P. M. Communion Service 4 P. M.

NORTH PRESBYTERIAN CHURCH, 115th St., Bet. Broadway and Amsterdam Av. Rev. JOHN McCLEARY, D. D., Minister. Rev. LOWRIE D. CORY, Assistant Minister. 11 A. M.—"Wise Companionship." 8 P. M., "Our Life to Others."

OLD FIRST PRESBYTERIAN CHURCH, 5th Av., 11th to 12th St. Rev. Dr. HOWARD DUFFIELD, Pastor. 11 A. M.—"The Nation Builders." 8 P. M.—"The Doing of the Impossible."

RUTGERS PRESBYTERIAN CHURCH, Broadway and 73d St. WM. HIRAM FOULKES, D. D., Minister. 11 A. M.—"Things That Cannot Yet Be Borne." 8 P. M.—"The Way That Seemeth Right."

THE BRICK CHURCH, Fifth Avenue and Thirty-seventh Street. Ministers: { WILLIAM PIERSON MERRILL, { FRANK LATIMER JANEWAY. Communion at Close of Morning Service. Dr. Merrill will preach at eleven o'clock and at Vesper Service at four. Bible School, 9:45 A. M. Midweek Service, Wednesday, 8 P. M.

THE UNION THEOLOGICAL SEMINARY: Service in the Chapel, Claremont Avenue, between 120th and 122d Streets, at eleven o'clock. Preacher, the Reverend President CHARLES ALEXANDER RICHMOND, D. D. The attendance of all not regularly worshipping elsewhere is cordially invited.

UNIVERSITY PLACE PRES. CHURCH, Cor. of 10th St. (one block west from B'way.) GEORGE ALEXANDER, D. D., Pastor.—Services to-morrow at 11 A. M. and 8 P. M. The Pastor will preach. At the Wednesday evening service which will be held in the Church at 8 o'clock Presbytery will meet to ordain to the ministry Mr. O. Clyde Weist.

WEST END CHURCH, Amsterdam Av., Corner 105th St. REV. A. EDWIN KEIGWIN, D. D., PASTOR. 11 A. M. and 8 P. M. Evening subject: "The World Owes Me a Living."

WEST-PARK PRESBYTERIAN CHURCH, 86th St. and Amsterdam Av. Rev. ANSON P. ATTERBURY, D. D.; Rev. ANTHONY H. EVANS, D. D., Pastors. Dr. EVANS will preach at 11 A. M. and Dr. ATTERBURY at 8 P. M.

WEST 23D ST. PRESBYTERIAN CHURCH, Near 7th Av.—Rev. W. D. BUCHANAN preaches at 11 A. M. and 8 P. M.

Protestant Episcopal.

CATHEDRAL OF ST. JOHN THE DIVINE, Amsterdam Av. and 112th St. SUNDAY, May 5. 8 A. M.—Holy Communion. 10 A. M.—Morning Prayer. 11 A. M.—Preacher, Rev. Dr. F. M. Clendenin. 4 P. M.—Preacher, Rev. Dr. Roland Cotton Smith.

ALL ANGELS' CHURCH, West End Av. and 81st St., Rev. S. DE LANCEY TOWNSEND, D. D., Rector. Communion 8 A. M. Communion and Sermon by Rector, 11 A. M. Choral Service, 4 P. M. Strangers welcome.

CHRIST CHURCH, Broadway, 71st St. Rev. G. A. STRONG, Rector. 8 A. M. Holy Communion; 11 A. M., Holy Communion and sermon; 8 P. M., Rev. Richard M. Sherman, Jr.

CHURCH OF ST. MARY THE VIRGIN, 139 West 46th St., Rev. J. O. H. BARRY, D.D., Rector.—Low masses 7:30, 8:15, 9; solemn mass and sermon, (Rector,) 10:45. Evensong at 4.

CHURCH OF THE ASCENSION, 5th Av. and 10th St. Rev. Dr. PERCY STICKNEY GRANT, Rector. 11 A. M.—Morning Service and Sermon, Rector. 4 P. M.—Haydn's "The Creation." 8 P. M.—People's Forum, Speaker: Mr. Horace J. Bridges. Subject: "The 800 Special Unrest in England."

9 P. M.—Discussion, Parish House, 12 West 11th St.

CHURCH OF THE HEAVENLY REST, 5th Av. and 45th St.—Rev. Herbert Shipman, Rector. Services, 8, 11 A. M., 4 P. M.

CHURCH OF THE HOLY COMMUNION, Sixth Avenue and 20th Street. Rev. HENRY MOREHOUSE, D. D. 8 A. M.—Holy Communion. 11 A. M.—Service and Sermon. 12 M.—Holy Communion. 3:15 P. M.—French Service. 4:30 P. M.—Children's Service. 8:00 P. M.—Service and Sermon.

CHURCH OF THE INCARNATION, Madison Av. and 35th St., Rev. H. C. ROBBINS, Rector.—8, 10, 11 A. M., 12 M., 4 P. M., Rector.

CHURCH of the TRANSFIGURATION, 1 E. 29. Communions 7, 8, and 9. HYMNS AND SERMON, 10:30. CHORAL EVENSONG and PROCESSION, 4 o'clock. SERMON 8 P. M.

CHURCH OF ZION AND ST. TIMOTHY, 339 West 57th Street. Rector, Rev. HENRY LUBECK, D. C. L. Holy Communion.....8 A. M. Morning Prayer; Preacher, The Rector, 11 A. M. Evensong; Preacher, Rev. J. H. R. Ray, 8 P. M.

EGLISE DU SAINT-ESPRIT 47 est 37e rue. Services: 10½ h. et 8 h.

GRACE CHURCH, Broadway and 10th St. Dr. SLATTERY, Rector, 8; 11 (Rector); 4 (Evening Prayer); 8 (Rev. A. C. Coburn).

MISSION. HOLY FAITH CHURCH, (Episcopal. 166th St. and Trinity Av., Bronx. Rev. JOHN McCRACKEN, Vicar of Trinity Chapel. Preacher. Services May 5; 8 A. M.—Holy Communion. 10:30 A. M.—The Family of God." 4 P. M.—Mens only "Religion and Men." 8 P. M.—" Then Cometh the End."

ST. BARTHOLOMEW'S CHURCH, Madison Avenue, corner 44th Street. The Rev. LEIGHTON PARKS, D. D., Rector. 8:30 A. M.—Holy Communion. 11 A. M.—Preacher, the Rector. 4 P. M.—Preacher, Rev. R. S. W. Wood. 5:15 P. M.—Organ Recital.

ST. JAMES'S CHURCH, Madison Av. and 71st St. Holy Communion, 8; Sunday School, 9:45; Morning Service, (Bishop COURTNEY,) 11; Confirmation Service, (Mr. CAREY,) all seats free, 4.

ST. MICHAEL'S CHURCH, Amsterdam Av. and 99th St. Rector, Rev. JOHN P. PETERS, D. D. Holy Communion, 7:30, 9, 11 A. M. Catechism at 11, Rev. C. C. CURRIE, D. D. Children's Service, 4 P. M. Evening Prayer and Preaching, 8 P. M.

ST. THOMAS'S CHURCH, 5th Av. and 53d St. Rev. ERNEST M. STIRES, D. D., Rector. 8 A. M.—Holy Communion. 11—Morning Service and Sermon, (Rector.) 4—Evensong and address (Rector.)

TRINITY CHURCH Sunday Services: 7, 7:30 A. M., Holy Communion; 8:15 A. M., Holy Communion (in Vernon); 10:15 A. M., Morning Prayer; 11 A. M., Sermon and Holy Communion; 3:30 P. M., Evensong and Catechising; 8 P. M., Office of Prayer and Praise with Sermon. Week-day Services: 7:30, 9 A. M.; 3 P. M. CHURCH OPEN ALL DAY. The public is cordially invited to the services, both on Sundays and on week days.

TRINITY CHAPEL, TRINITY PARISH. West 25th St., near Broadway. (Madison Sq.) Sunday, 8 and 11 A.M. (Sermon.) 4 P.M. (Choral) Week days, 7:30 and 9 A. M., 4 P. M.

Reformed Episcopal.

FIRST REFORMED EPISCOPAL CHURCH, 56th St. and Madison Av., Rev. W. D. STEVENS, D. D., Rector.—Services 11 A. M. and 8 P. M.

Reformed.

FORT WASHINGTON REFORMED CHURCH, Fort Washington Av. and 181st St. Rev. A. J. MUSTE at 11 A. M. and 8 P. M.

MADISON AVENUE REFORMED CHURCH, 57th St. and Madison Av. Rev. WM. CARTER, D. D., Pastor. 11 A. M.—" A Major from a Minor." 8 P. M.—" The Valley of Decision."

SOUTH CHURCH, Fifth Av. and 29th St. Rev. THOMAS REED BRIDGES, D. D., Minister. MANOR CHURCH, 518 West 209th St. Rev. JAMES PALMER, Ph. D., Minister. Divine service at 11 A. M. and 8 P. M. at both churches.

THE MIDDLE COLLEGIATE CHURCH, 5th Av. and 29th St. Rev. JOHN G. FAGG, D. D., Minister, will preach at 11 A. M. and 8 P. M.

THE MARBLE COLLEGIATE CHURCH, 5th Av. and 29th St. Rev. DAVID JAS. BURRELL, D.D., Minister, will preach at 11 A. M. and 8 P. M. Morning: "Going to Waste." Evening: "A Fortune in a Pearl."

THE COLLEGIATE CHURCH OF ST. NICHOLAS, 5th Av. and 48th St. Rev. MALCOLM JAMES MacLEOD, Minister, will preach at 11 A. M. and 8 P. M. Sacrament of the Lord's Supper will be administered at the morning service.

THE WEST END COLLEGIATE CHURCH, West End Av. and 77th St. Rev. HENRY EVERTSON COBB, D.D., Minister, will preach at 11 A. M. and 4:30 P. M. Afternoon subject: "Publicans, Keeper of the Border."

Society of Friends.

RELIGIOUS SOCIETY OF FRIENDS, (Orthodox.)—Meetings for worship, 144 East 20th St., New York; Lafayette and Washington Ave., Brooklyn, 11 o'clock.

RELIGIOUS SOCIETY OF FRIENDS.—Meetings for worship, 11 A. M., at 221 East 15th St., Manhattan, and 110 Schermerhorn St., Brooklyn.

Theosophy.

FREE PUBLIC MEETING DEVOTED TO AN interesting presentation of Theosophy to-morrow at 3:15, 2,238 Broadway, near 79th St. Subway station. Circulating library.

THEOSOPHICAL SOCIETY, 258 West 72d St. Public Lecture Sunday evening, 8:45. Subject, "What is the Use of Life?" E. B. Gattell.

Unitarian.

ALL SOULS, (Unitarian,) 4th Av., 20th St. Rev. THOMAS R. SLICER, Pastor, will preach. FOURTH Sermon in series on THE IMMORTALS. Subject: "INCENTIVES AND RESTRAINTS." Services 11 A. M. All cordially invited.

CHURCH OF THE MESSIAH, (Unitarian.) Park Av. and 34th St. Robert Collyer, D. D., Lit. D., Ministers | John Haynes Holmes. 11 A. M.—Morning service. MR. HOLMES will preach. Subject: "THE RELIGION OF ROBERT BROWNING AS REVEALED IN HIS POETRY." A CENTENARY ADDRESS. All Are Welcome.

LENOX AVENUE UNITARIAN CHURCH, Corner 121st Street. Services at Eleven. THE TOP OF GREEK THOUGHT. Rev. Mcnio St. Craig Wright, D. D., Minister.

Universalist.

THE CHURCH of the DIVINE PATERNITY, Central Park West and 76th Street. Rev. FRANK OLIVER HALL, D. D., Pastor, preaches at 11 A. M. "THREE WAYS OF LOOKING AT LIFE."

Y. M. C. A.

DR. S. PARKES CADMAN. "Dickens—Apostle of Humanity." Auditorium West Side Y. M. C. A., 57th St. and 8th Av., Sunday, 4 P. M. Duet by Schaeffer and Kellogg.

Other Services.

GOSPER TABERNACLE CHURCH, 44th St. and 8th Av., A. B. Simpson, Pastor. Sunday, May 5, 10:30 A. M., Rev. A. B. Simpson. 8 P. M., Rev. J. Gregory Mantle of London, England.

Reopening of the McAULEY WATER STREET MISSION, 316 Water St., on Sunday at 8 and 7:30 P. M. UNVEILING OF TABLET to the memory of the late President, Mr. JOHN S. HUYLER, will take place. Rev. Dr. S. EDWARD YOUNG, Rev. Dr. CHARLES L. GOODELL, Rev. Dr. WILLIAM CARTER, and Rev. Dr. EDGAR W. WORK will speak. Via all "L" lines to Franklin Square Station. J. W. WYBURN.

SPANISH EVANGELICAL CHURCH 240th St. and Madison Av., 24th St. entrance. Rev. Samuel F. Gordiano, M. Pastor. Sundays, 8; Thursdays, 8 P. M. Spanish students welcome.

VEDANTA SOCIETY, 126 West 80th St. Sunday, 8. Publication and library open daily.

AUCTION SALES.

ANDREW J. McCORMACK, Auctioneer. REGULAR AUCTION SALE OF

STOCKS AND BONDS

By ADRIAN H. MULLER & SON OFFICE, No. 58 WILLIAM ST. Wednesday, May 8th, 1912, at 12:30 o'clock, at the EXCHANGE SALESROOM, NOS. 14 AND 16 VESEY STREET. BY ORDER OF EXECUTORS.

200 shs. Clinch Valley Coal & Iron Co. common. 100 shs. Clinch Valley Coal & Iron Co. pref. 5 shs. Lyon & Phelps Plank Road Co. FOR ACCT. OF WHOM IT MAY CONCERN. $30,000 Duquesne Light Co. 1st Mtge. 5 p. c. Bds., Ser. D, Registd. Bds., 1934. April, 1911, Coupons attached.

50 shs. Florida Trust Co. 10 shs. Fidelity & Casualty Co. 150 shs. Lloyd Plate Glass Ins. Co. 10 shs. Standard Trust Co. 25 shs. Lawyers Mortgage Co. 20 shs. Lawyers Title Ins. & Trust Co. 13 shs. Mechanics & Traders Ins. Co. $1,000 Am. Cot. Oil Co. 5 p. c. Coll. Trust Bds., 1951. $5,000 Bolivar Avenue R. R. 1st Consld. 5s, 1948. T. C. C.

$20,000 Los Frijoles Copper Co. 8 p. c. Bds., 1932. Int. Jan., 1911, and $21,000 Int. Jan., 1910. Coupons attached.

$7,500 Hackensack Water Co. 1st Mtge. of Real Est. 5s, Mtge. 5 p. c. Gold Bds., 1952; Nov., 1910, Coupons attached.

$15,000 Ohio Copper Co. 1st Mtge. 6 p. c. Bds. 346 shs. Western Development Co. pref. $3,000 Central Colorado Power Co. 1st Mtge. 5s, Bds., 1946.

$950 Central Colorado Power Co. Fractional Scrip for 20-year 5 p. c. Bds., due Nov., 1930.

2 20-100 shs. Central Colorado Power Co. common. (Dividend declared.)

7,452 shs. United Copper Co. pref.

14,075 shs. Cardiz Alaska Hydraulic Gold Mining Co.

50 shs. Equitable Trust Co.

5 shs. Provident Loan Soc.

20 shs. Washington Trust Co.

70 shs. Aeolian-Weber Pianola Piano Co. pref.

25 shs. Alliance Realty Co.

10 shs. Equitable Trust Co.

10 shs. Bankers Trust Co.

CAFE LYRIC

Metropolitan Opera House corner of 40th St. and Broadway. L. S. SAMPSON, Auctioneer sells Monday, May 6, 1912, 10:30 A. M., above cafe, recently fitted up at a Cost of $19,000 and is the swellest place ever sold at auction, comprising everything appertaining to a restaurant. Open for inspection To-day, Saturday, May 4th, from 12 A. M. to 4 P. M. Auct'r's Office, 194 5th Av. Tel. 4313 Gramercy.

PIANOS AND ORGANS.

PLAYER PIANOS $275

Se-Note. Best players made at any price. Do not pay any more. Call or send for catalogue free. Catalogue free. LANG SYSTEM, 241 W. 42d St.

WINTERROTH PIANOS, 103 East 14th St. and 14 West 125th St. Bargains, upright pianos, $75 up; $5 monthly. Cremona Grand, $190; player-pianos, $350 up.

FOR SALE.

DIAMONDS FOR SPRING BRIDES

$ 5 A WEEK $ 10 A WEEK $ 20 A WEEK $ 100 A WEEK

IF YOU CAN'T CALL WRITE FOR FREE BOOK

CASTLE BLDG. 206 W. 42 ST. OPEN SATURDAY EVENINGS

TYPEWRITERS RENTED 3 MONTHS FOR $5.00 and upwards. We also have them to sell. All makes. All prices. Latest models. Fully guaranteed. Liberal allowance for machines taken in exchange. Send for catalogue. TYPEWRITER EXCHANGE. 30 Barclay St., 6 Doors from B'way. Tel. 4302 Cortlandt. | 245 Broadway, Cor. of Leonard St. Tel. 5483 Franklin.

TYPEWRITERS All makes repaired, sold, $10 to $60. Eagle T. Co., 312 Broadway.

SUMMONSES.

SUPREME COURT NEW YORK COUNTY. IDA CAMPBELL, Plaintiff, against JOHN E. CAMPBELL, Defendant.—Summons.—Action for a Divorce. To the above named defendant: You are hereby summoned to answer the complaint in this action, and to serve a copy of your answer upon the plaintiff's attorney within twenty days after the service of this summons, exclusive of the day of service, and in case of your failure to appear or answer, judgment will be taken against you by default for the relief demanded in the complaint. Dated March 23d, 1912. EMANUEL J. S. HART, Plaintiff's Attorney. Office and Post Office Address, 225 West Twenty-third Street, New York City, Borough of Manhattan. The foregoing summons is served upon you by publication pursuant to an order of M. Warley Platzek, Justice of the Supreme Court, dated the 8th day of April, 1912, and filed with the complaint in the office of the Clerk of the County of New York, at the County Court House. EMANUEL J. S. HART, Plaintiff's Attorney. Office and Post Office Address, 225 West Twenty-third Street, New York City, Borough of Manhattan.

RESORTS.

NEW JERSEY—Atlantic City.

FRONTENAC Kentucky Av. and Beach. Cap. 250. Steam heat; sun Parlor. Elevator, etc. $2 up wkly; $11.50 up D'ly. Booklet. W. P. WATTS.

NEW JERSEY—Montclair.

"On the mountain top" Hotel MONTCLAIR

A true home, affording EVERY recreation advantage—and only 45 minutes from Broadway! AUTO BUS MEETS ALL TRAINS. T. EDMOND KRUMBHOLZ, MONTCLAIR, N. J. Also: "The Sagamore" on Lake George

NEW JERSEY—West End.

West End Cottages AND HOTEL West End, N. J. Third season under management of ERNEST FRIBOURG Which insures to its patrons a continuation of unexcelled cuisine and hotel service. WILL OPEN MAY 11TH. New York Office, 25 Broad Street, Room 1,098. Telephone 4171 Broad.

PUBLIC NOTICES.

CITY OF NEW YORK. BOARD OF ESTIMATE AND APPORTIONMENT.

PUBLIC NOTICE IS HEREBY GIVEN that at a meeting of the Board of Estimate and Apportionment, held January 18, 1912, the following petition was received:

THE BOARD OF ESTIMATE AND APPORTIONMENT OF THE CITY OF NEW YORK:

Gentlemen: The undersigned, The Brooklyn and North River Railroad Company, a street surface corporation duly incorporated under the laws of the State of New York by certificate filed in the office of the Secretary of State on December 20th, 1911, hereby makes application for a franchise for and during a term of ten (10) years, and for and during any and all renewals and extensions of said term, to construct, maintain and operate a double track street surface railroad for transportation of persons and property by electric motor power conducted and supplied through the overhead trolley system, along the route between the terminal as follows, viz:

COMMENCING, at a point in the Borough of Manhattan, at or near the intersection of Canal Street and the Bowery, opposite the property acquired by the City of New York for a terminal to the Manhattan Bridge; thence southerly, in, upon and across Canal Street to the south side thereof; thence upon the land acquired by the City for bridge terminal purposes in the Borough of Manhattan; thence in and upon said bridge terminal to the approach of the Manhattan Bridge in the Borough of Manhattan; thence upon and along the said bridge approach in the Borough of Manhattan, the Manhattan Bridge and the bridge approach in the Borough of Brooklyn, to land acquired for the Manhattan Bridge terminal in the Borough of Brooklyn; thence upon and along the said land to Nassau Street; thence in, upon and across Nassau Street to Flatbush Avenue extension; thence in and upon Flatbush Avenue extension to a terminal at or near the intersection of Flatbush Avenue extension with Fulton Street, in the Borough of Brooklyn.

There is a public demand for the operation of a through service from the said terminus at the intersection of Flatbush Avenue Extension with Fulton Street in the Borough of Brooklyn, along the route described to the terminus at or near the intersection of Canal Street and the Bowery, and thence in, upon and along streets in which surface railroad tracks are now constructed to the North River at or near Desbrosses Street Ferry in the Borough of Manhattan. In view of this demand the undersigned proposes and consents that said franchise shall be made conditional upon its obtaining the trackage rights, as a necessary part thereof, by agreement in writing with the Third Avenue Railway Company, Dry Dock, East Broadway, and Battery Railroad Company and the New York Railways Company for the interchange of transfer privileges, so that for each cash fare of five cents each passenger on said joint line of the undersigned shall be entitled to one transfer to the intersecting lines of said companies, and for each cash fare of five cents each passenger on said intersecting lines shall be entitled (to one transfer to the said joint line; provided, however, that no transfers shall be issued upon transfers by either the undersigned or by any of said other railroad companies, and that no transfer shall be issued to any passenger paying a fare of three cents or rendering a ticket as above provided for transportation in the local service between the Manhattan and Brooklyn termini of the Manhattan Bridge.

It is the intention of the undersigned, following the precedent set in the cases of the Brooklyn and Williamsburg Bridges, to interchange facilities for access to and egress from the Manhattan Bridge over its tracks.

While application is made upon the understanding that the City of New York will furnish tracks across the Manhattan Bridge, and terminal and other facilities on such bridge and its approaches, including all necessary overhead and underground electrical equipment.

Respectfully submitted, THE BROOKLYN AND NORTH RIVER RAILROAD COMPANY. By SLAUGHTER W. HUFF, Vice Pres.

City of New York, County of New York ss.: SLAUGHTER W. HUFF, being duly sworn, says that he is the Vice President and Director of the above-named petitioner; that he has read the foregoing petition and knows the contents thereof; that the same is true to his own knowledge except as to the matters therein stated to be alleged on information and belief, and as to those matters he verily believes it to be true.

Deponent says that the reason why this verification is made by him and not by the petitioner is that the petitioner is a corporation, and deponent makes this verification as an officer and director thereof, under and pursuant to the authority of the Board of Directors of the said Company.

Sworn to before me this 8th day of January, 1912. SLAUGHTER W. HUFF. JOSEPH A. DEVERY, Notary Public, No. 35, New York County.

At a meeting of the Board of Estimate and Apportionment, held on the 11th day of April, 1912, the following resolutions were adopted:

WHEREAS, The foregoing petition from The Brooklyn and North River Railroad Company, verified January 8, 1912, was presented to the Board of Estimate and Apportionment at a meeting held January 18, 1912; and

RESOLVED, That in pursuance of law this board sets Thursday, the ninth day of May, 1912, at 10:30 o'clock in the forenoon, and Room 16 in the City Hall, Borough of Manhattan, as the time and place when and where each petition shall be first considered, and a public hearing be had thereon, at which citizens shall be entitled to appear and be heard; and be it further

RESOLVED, That the Secretary is directed to cause such petition and these resolutions to be published for at least fourteen (14) days in five daily newspapers in the City of New York, to be designated by the Mayor, and for at least ten (10) days in the "City Record" immediately prior to such date of public hearing. The expense of such publication to be borne by the petitioner.

The Times and The New York Press designated. JOSEPH HAAG, Secretary. New York, April 11, 1912.

RESORTS.

1 time per line, 25c. 7 times, consecutively, $1.40. 26 times, consecutively or every other day, $2.00.

Why Don't You Try a REAL Vacation?

We can tell you about some that will make your pulses tingle.

In Wonderful Maine

Camping in the real outdoors, beside some forest-hidden lake. Talk about resting!

Canoe trips through the most picturesque wild country east of the Rockies.

Moosehead Lake, the "inland sea," with its jolly summer colony in the wilderness.

A sea-coast with hundreds of unusual and charming vacation places—in queer fishing villages, on little islands, by glorious beaches and rocky shores.

Best of all, you will be surprised at how little these real vacations cost.

Send for Free Booklets that tell the whole story, including lists of hotels, boarding houses and camps with rates.

ADDRESS VACATION BUREAU THE NEW ENGLAND LINES

Address VACATION BUREAU, THE NEW ENGLAND LINES, Room 823, So. Station, Boston, or write or call City Ticket Office, 171 Broadway, New York. Phone 5121 Cortlandt.

NEW YORK.

"SUMMER HOMES," our wonderful book giving names of nearly 1,000 hotels and boarding houses in Sullivan & Ulster Counties, New York, is ready. Get it. N. Y., Ontario & Western Ry. Co. J. B. Stewart, G. P. A., Grand Central Terminal, N. Y. City.

NEW YORK—Long Island.

A City Hotel at the Sea Shore HOTEL NASSAU LONG BEACH, L. I. Fireproof—European Plan On the finest Beach north of Florida. Electric trains from Penna. Station, 34th St. The special Spring rates will be continued until June 15. Phone 100 Long Beach.

FAR ROCKAWAY

Wave Crest Section. Finest Family Hotel. Exceptional, beautiful, newly furnished. Rooms with hot and cold running water. Also private harbor. Unsurpassed table. Absolutely out of the ordinary. Open all year. Private garage and stable. Rail, Far Rockaway. Sea View and Clock Ave.

The Hall, Glen Cove, L. I. Commuting distance of N. Y. Private beach; no mosquitoes; new wing absolutely fireproof; private baths; opens June 1st. Address 59 Irving Place, New York. References.

NEW YORK—New York City.

In the Country—in New York City. It's an ideal spot, 900 feet above the Hudson; wide-awake park's attractive, rambling hotel, accommodating and homelike; modern conveniences; excellent cuisine; moderate rates; accessible by train or Subway to 42 minutes. Address for booklet, THE CHESTNUTS, Riverdale-on-Hudson, (in New York City.) Tel. Kingsbridge 125.

NEW YORK—Westchester County.

THE MOUNTAIN HOUSE, Valhalla, Weschester Co., N. Y. A Health Resort in the REAL COUNTRY, 45 minutes from 42d St., 500 feet elevation; 10 minutes from station; own dairy, vegetables, garage; low rates. Booklet.

NEW JERSEY—Atlantic City.

Hotel Montirella Kentucky Av., near Beach & all attractions. Good Cooking, Efficient Service, and Homelike Comforts at Moderate Rates. 100 chefer rooms, 50 connecting with bath; latest improvements; white decorations; good music; dancing; 12 pp daily; special weekly. Auto coach meets trains. Write for descriptive folder. A. CONRAD EHRHOLM, Owner and Manager.

HOTEL RUDOLF Open front; every appointment for comfort and luxury; sea water in all baths; no charge for use of surf baths; American and European. S. RUDOLFSEER, Mgr.; JOSEL HILLMAN, Pres. N. Y. office, Hotel Martinique.

HOTEL CHELSEA Entire block, directly on the ocean, in the fashionable section. The largest standard appointments, cuisine and service. 300 luxurious b

THE WEATHER.

WASHINGTON, May 3.—The depression over the Plains States will probably continue its low eastward movement attended by snows in the mountains Saturday in the Rocky Mountain regions and thunder storms and much lower temperature in the Plains States and the Mississippi Valley, reaching the Mississippi and Ohio Valleys Saturday night and Sunday.

Showers will also continue in the Gulf and South Atlantic States. In New England and the Middle Atlantic states the weather will be fair Saturday and Sunday without decided temperature changes. It will also be generally fair Sunday over the western half of the country.

Frost warnings have been issued for the Northwest generally and through the Southern Rocky Mountain region into Utah.

Winds along the New England Coast will be moderate south and northeast; Middle Atlantic Coast, moderate, variable, mostly northeast; South Atlantic Coast, moderate east and southeast.

Steamships departing Saturday for European ports will have moderate winds mostly north and northeast with fair weather to the Grand Banks.

FORECAST FOR TO-DAY AND SUNDAY.

Eastern New York and New England—Fair Saturday and probably Sunday; moderate north and northeast winds.

New Jersey and Eastern Pennsylvania—Fair Saturday and probably Sunday; light to moderate variable winds.

The temperature record for the twenty-four hours ended at midnight, taken from the thermometer at the local office of the United States Weather Bureau, is as follows:

	1911.	1912.		1911.	1912.
8 A. M.	57	55	4 P. M.	51	70
4 A. M.	57	52	8 P. M.	51	62
8 A. M.	42	50	9 P. M.	46	61
12 M.	46	65	12 P. M.	42	60

This thermometer is 414 feet above the street level. The average temperature yesterday was 61; for the corresponding date last year it was 44; average on the corresponding date for the last thirty-three years, 55.

The temperature at 8 A. M. yesterday was 57; at 3 P. M. it was 61. Maximum temperature, 70 degrees at 3:15 P. M.; minimum, 52 degrees at 4 A. M. Humidity, 61 per cent. at 8 A. M.; 40 per cent. at 8 P. M.

FIRE RECORD.

A. M.
12:50—1.77 3d Av.; G. Ehrst.....Loss Trifling
4:00—413 Vyse Av.; J. McGee.....Trifling
4:00—2,029 W. 44th St.; S. Freeman.....$50
7:45—127 Greenwich St.; H. Williams..$1,000
9:05—349 W. 51st St.; Ianpole & Werner.....Trifling
10:15—175 Madison St.; I. Kuchner.....None
11:07—2,029 Boston Road; Bloodgood estate.$100
P. M.
12:55—252 W. 55th St.; J. Davis.....$1,200
1:00—265 40th Av.; M. Fisher.....Slight
1:40—42 Amsterdam Av.; P. Borchard.....$200
3:00—825 Lenox Av.; Jacob Peters.....$25
3:15—324 East 95th St.; Peter Somma.....$10
4:15—615 East 12th St.; Carl Simon.....$5
4:30—1,645 3d Av.; W. Baum.....Trifling
5:00—4,175 Park Av., the Bronx; unknown.
Trifling
8:20—75 Macomba Place; unknown....Trifling
8:35—13 Frankfort St.; J. C. Edgecombe.
Unknown
7:30—250 East 117th St.; F. Wunsch...Trifling
8:05—242 Canal St.; H. Adler.....$100
9:15—Undercliff Av. and Washington Bridge; unknown.....Trifling
9:20—35 Catharine St.; Samuel Taylan....$10
9:30—423 West 42d St.; A. Sederg.....Trifling
9:30—38 E. 105th St.; Jacob Gordon.....$100
9:35—174 Orchard St.; Morris Blatzer.Trifling
9:35—3 Minetta St.; Dominick Ventio.Trifling
9:50—222 E. 124 St.; Finch & Mandel.Trifling
9:55—240 E. 145th St.; Mary Hessner.....$700
10:10—Brook Av. and 156th St.; N. Y. C. R. R. Trifling
10:15—202 E. 10th St.; not given.....None
11:00—404 E. 74th St.; Frank Magby..Trifling

WILLS FOR PROBATE.

HARMON HENDRICKS, (died April 27;) left more than $50,000 personalty; to Blanche Hendricks, wife, legacy of unestimated value; to Mrs. Fannie G. Hendricks, Fanny Hendricks, Ethel Hendricks, and Helen Hendricks, children, $10,000 each.

PATRICK BRADY, (died Nov. 19, 1911;) left more than $10,000 personalty; legacies of unestimated values to Sarah A. Brady, wife, and Thomas J. Brady, Irene L. Dolan, Katherine L. Brady, and George J. Brady, children.

JOHN F. MARRACY, (died April 28;) left personalty of unestimated value to Amelia Marracy, wife.

FRANK L. ST. JOHN, (died May 1, 1912;) left realty of unestimated value and more than 5,000 personalty; left legacies of unestimated value to Fannie B. St. John, wife; Frank L. St. John, son; Munroe St. John, brother; Abby L. St. John, sister, and the Long Island College Hospital. (Last bequest is contingent.)

ELIZABETH P. CONKLING, (died April 28;) left $1,000 personalty; to Caroline M. Wood and Mary E. Denison, ¼ each of residue.

JULIA DIEFENDORF, (died April 25;) left $40,000 realty and $15,000 personalty; legacies of unknown values to Herbert M. Betts, Walter S. Brewster, Roland W. Betts, Rice Brewster, Cecilia Brewster, Florence W. Betts, Mabel G. Betts, Ann Betts Hoffman, Harold E. Betts, Julia M. Dumaresq, Mary E. Wood, Abby W. Hunt, Sarah Murray, Caroline Tarr, Isabella H. Mills, Mrs. John H. Rice, Mrs. Thomas H. Flagg, Ellen D. Williams, Emma A. Williams, Theophilus M. Marc, Mary E. Melton, Emily B. Loomis; to George A. Betts, brother, life interest in $10,000.

IDELA B. WOLF, (died April 28;) left $2,000 personalty; to Harry S. Wolf, $250; Moses Wolf, $400; Edward Wolf, $1; Albert Wolf, $1; Simons Wolf, $800; Jennette Wolf, $400; Joseph Wolf, $250.

FRANK ROEHRIG, (died May 22;) left $325 personalty to Frank, Edward, and George Roehrig, sons.

LAWRENCE G. KEANE, (died April 22;) left more than $10,000 realty and more than $5,000 personalty; legacies of unestimated value to Anne V. Keane, wife; Margaret Keane, daughter, and Lawrence Keane, son.

WILLIAM CARROLL, (died April 9;) left $2,000 personalty; to Julia Carroll, sister, $1,000; Maria Kerwin, sister, $1,500, and the Rev. John F. Kearney, $50.

BERNEL COHEN, (died April 29;) left more than $10,000 realty and $5,000 personalty; one-eighth each to Sarah Rosenthal, Rachel Glassberg, Rebecca Cohen, and Louis Cohen, children.

CATHERINE BITTERMAN, (died April 30;) left $2,000 realty and $1,500 personalty to Rutherford B. Meyer, as trustee.

MARY JONES, (died April 27;) left more than $10,000 personalty to Elizabeth R. Jones, niece.

ELIZABETH CASEY, (died April 29;) left $10,000 realty and $10,000 personalty; to Arthur McKenna, nephew, one-half residuary estate; to Florence Schnefel, one-half of residuary estate.

WILLIAM HIRSCHMANN, (died April 19;) left $2,000 realty and $1,000 personalty to Emma Hirschmann, wife.

MARY DAE AYRES, (died March 26;) left $16,000 personalty; to Wallis Haven Ayres, Charles H. Ayres, Edith Haven Ayres, children, $4,666.66 each; to Charles H. Ayres, husband, residue.

ESTATES APPRAISED.

Deputy State Controller Wallace S. Fraser transmitted the following appraisals under the inheritance tax law yesterday to Anthony J. Barrett, Chief Clerk of the Transfer Tax Office of the Surrogates' Court:

Estate of EUNICE B. SAWYER, (died Dec. 8, 1910;) net personalty, $16,896.66; including 40 shares of Mergenthaler Linotype Company, $10,866; 46 shares American Telegraph and Telephone Company, $6,411.33.

Estate of HELEN KUENSTLER, (died May 28, 1911;) net personalty, $2,979.96; including 10 shares of American Smelters Securities Company, $437.50.

Estate of FRANK FLANAGAN, (died Dec. 28, 1910;) net personalty, $15,054.54.

CHANGE OF NAME.

CHARLES B. HOROWITZ of New York to CHARLES B. HARRIS; has been known by the name of Harris for ten years and desires to assume it legally. City Court Judge Smith.

EDUCATION NOTES.

City Supt. Maxwell has informed President Winthrop of the Board of Education that hereafter he personally will look after the enforcement of the compulsory law. This work heretofore has been in charge of Associate City Supt. Edward H. Shallow. At the last meeting of the Board of Education its Committee on Special Schools was instructed to try to obtain improvements in the enforcement of this law suggested by Mr. Shallow. This was after Dr. Maxwell had spoken against the proposed changes.

Louis Haupt, Chairman of the Special Schools Committee, is of the opinion that Dr. Maxwell cannot devote the time necessary to the matter and that he intends to put it under the control of George H. Chatfield, who is Secretary of the Permanent Census Board, which, although Dr. Maxwell is one of its chief officers, is independent of the Board of Education. Much surprise is expressed that Mr. Shallow should have been relieved of the charge of this important branch of his educational system, as he has devoted much time to it and has accomplished a great deal of good though handicapped in his efforts by lack of sufficient truancy officers and adequate financial aid. In his last annual report Dr. Maxwell advocated turning over the enforcement to the Permanent Census Board. It looks at present as if this move would result in some action on the matter at the next meeting of the board.

The Manual Training High School Dramatic Society will produce the comedy, "Monsieur Beaucaire" at the Montauk Theatre in Brooklyn on the evening of May 24.

The Alumni of Public School 73, Brooklyn, will hold its fourth annual dinner and dance at the Imperial, Red Hook Lane and Fulton Street, on the evening of May 16.

The Alumnae of Westleigh High School will give an entertainment in the school next Thursday afternoon.

An exhibition of the work done in industrial classes in the high schools will be given the latter part of this month at the National Arts Club (East Nineteenth Street) or at the McDowell Club on West Forty-fourth Street.

POLICE DEPARTMENT NEWS.

General Order—Acting Detective Sergt. James J. Gegan, Detective Bureau, has been awarded commendation for excellent detective duty.

Resignation—Fourth Deputy Commissioner James E. Dillon. (Retains rank and office as Inspector.)

Appointment Revoked—The Rev. John A. Wade as Protestant Episcopal Chaplain, appointed Feb. 8, 1906.

Transfers—Mounted Patrolmen C. F. Davis, 174th to 153d Precinct; J. Ruff, 153d to 174th Precinct; Patrolman T. F. Sullivan, 152d to 174th Precinct and mounted; Patrolman J. F. McGowan, 1st Precinct to C. O. Squad and 10th Inspection District.

Relieved from Suspension—Capt. Cornelius Leary, 174th Precinct; Sergt. James J. Healey, 99th Precinct; Patrolman William M. Curren, 77th Precinct.

THE CIVIL SERVICE.

City.

The order for a non-competitive examination for promotion to third grade stenographer and typewriter for James J. Garvey, in the Department of Public Charities, has been canceled by the Municipal Civil Service Commission on the ground that he has not completed the requisite three years' service in the second grade.

The commission has denied at this time the request of the Commissioner of Public Works, Manhattan, for an examination for promotion to third grade clerk.

The commission has decided adversely to the case of John J. Burke, bookkeeper, in the Bureau of Audit and Accounts, who asked whether he could be promoted to $1,800 a year without examination.

The commission has granted the request of the Department of Docks and Ferries that leave of absence, without pay, for two months, beginning May 8, be allowed to William Lundy, marine stoker.

The Department of Health recently asked the Municipal Civil Service Commission for a list from which to appoint a Medical Inspector with expert knowledge of ophthalmology. There is no such list, and the list for oculist has expired. The commission has asked the Department of Health for a statement of the duties of the position in order to determine whether to hold the examination under the title of oculist or of Medical Inspector with knowledge of ophthalmology.

United States.

The United States Civil Service Commission announces an examination at the New York Custom House on May 22 and 23 to fill such vacancies as may arise during the ensuing year in the position of assistant chemist, at salaries varying from $1,400 to $1,600 a year, and laboratory assistant in chemistry at salaries varying from $1,000 to $1,200 a year, in the Bureau of Standards, Department of Commerce and Labor. The advanced places are designed for those who have done considerable graduate work, or attain exceptional grades, or show special skill in research. The duties vary from routine testing to advanced work involving original investigations. As far as practicable appointees are assigned to work in the subjects for which they are best fitted. For the most part during the first few years the duties may be of a routine nature.

Men only will be admitted to this examination. The subjects and weights of which will be as follows: General physics, 25; general chemistry, 50; education, experience, and fitness, 25. The exacting nature of the work demands assistants of considerably higher than average grade. Training or experience in drug or food chemistry, agricultural chemistry, medical or biological chemistry has practically no bearing on the work of the bureau, and will receive no credit in rating on that account. A reading knowledge of French and German is of great importance. Applicants must have reached their twentieth but not their thirtieth birthday on the date of the examination.

THE UNITED SERVICE.

Special to The New York Times.

The Army.

WASHINGTON, May 3.—Orders April 22 relating to Major P. C. Fauntleroy, Medical Corps, revoked.

Capt. W. J. Hawkins, Ordnance, will visit Sandy Hook Proving Grounds, N. J., test ordnance material.

Col. D. J. Rumbough, First Field Artillery, to Hot Springs, Ark., for treatment.

The name of First Lieut. H. I. Lawrence, Ninth Infantry, placed on list of detached officers, and the name of First Lieut. J. Regan, Infantry, removed therefrom, and assigned to Ninth Infantry July 1.

Major W. S. McNair, Sixth Field Artillery, to Fort Sill, Okla., for duty in connection with course at School of Fire for Field Artillery for officers of the organized militia.

The Navy.

Commander S. L. Latimer to the Vermont as executive officer.

Lieut. Commander E. L. Pinney home and wait orders.

Lieut. Commander E. H. Watson to command the Celtic.

Lieut. O. Hill to senior engineer officer the Vermont.

Lieut. J. M. Smeallie to navy yard, New York.

Lieut. F. Martin to command the Culgoa.

Lieut. W. L. Pryor to aid on staff Commander in Chief Atlantic Reserve Fleet, the Tennessee.

Ensign L. Anderson to the Idaho.

Movements of Naval Vessels.

Arrived—Standish at Annapolis, Maryland at Santa Monica, Davis and Fox at Mare Island, Nebraska at Lutcher, La.; Isla De Luzon Natchez, Miss.; Prairie at Tampico Sound, McCall and Terry at Norfolk, Castine, Severn, Tonopah, C2, C3, C4, C5, D1, D2, D3, E1, E2 at navy yard New York.

Sailed—Dolphin, from Washington for Chesapeake Bay; Sterling, from Key West for Charleston; Arethusa, from Port Arthur, Texas, for Norfolk; New Hampshire, from New Orleans for Newport; Nebraska and Petrel, from New Orleans for cruise up Mississippi River; Villalobas, from Shanghai for Kiukiang; Sylvia, from Guantanamo for Hampton Roads; Massasoit, from Elizabeth City for Norfolk; Potomac, from Charleston for Norfolk.

Personal

Baby girl, 8 months old, healthy and very bright, of intelligent parents, wishes to be adopted by loving childless couple in comfortable circumstances; full surrender. Address T 110 Times.

Will the man who picked up a black breast pin with diamond, in Subway on Monday, please bring to 13 West 8th St. Reward. Leaycraft.

Business Opportunities

Canadian business man, with sixteen years' experience as public official; inviting handling of large financial and realty transactions, contracts and publicity, &c., desires proposal from American firm requiring representation in Canada; advertiser has wide acquaintance in Montreal commercial circles; only a sound proposition will be entertained; unquestionable references given and required. Address Canadian Room 24, North British and Mercantile Building, Montreal.

A ship can be made safe against any accident less than its total breaking up.
If some man with ample means willing to spend a few thousand dollars to prove this fact, so that the traveling public and insurance companies will demand its adoption, can do so by communicating with one whose mechanical ability is well established and indorsed by some of the ablest engineers of the country. Address Safe Ship, Box T 122 Times.

Party investing $1,000 to $2,000 rapidly growing, big-paying business can secure substantial interest, good position; money secured by real and personal property; person having mercantile experience; willing cover Maryland, West Virginia preferred. Mercantile, T 88 Times.

EXCEPTIONAL PARTNERSHIP OPPORTUNITY OFFERED SUITABLE PARTY WITH $5,000-$10,000; STRONG, ORIGINAL ADVERTISING PROPOSITION. C 241 TIMES DOWNTOWN.

Need $3,000 to $5,000 immediately; have large building operations on hand; need money to finish; good bonus and security; references A1; no triflers apply. Address Opportunity, 223 Times.

For Sale—Quick; an old-established hairdressing business; best location in city of $6,000; no reasonable offer refused; leaving city. Address F. M. Day, 452 State St., Schenectady, N. Y.

Manufacturing business, building line, well established, but limited capital, desires manager who can invest small amount, assume control. G 259 Times Downtown.

Gentleman to advance $5,000 on proposition of merit resulting in large profits; strictest investigation. Business Men, G 278 Times Downtown.

To Sublet—Large, light office, suitable for any purpose; part or whole. Apply Superintendent Cable Building, Room 222, 621 Broadway.

Banker advances money on outstanding accounts; customers not notified. Confidential, G 218 Times Downtown.

Best paying garage, Flatbush; prominent thoroughfare; long lease. Gill, 619 East 17th St., Brooklyn.

Business Notices

MR. MANUFACTURER—
We can market your article. Representatives everywhere. What have you? Address Box G 256 Times Downtown.

Summer dresses made from $5 up; remodeling specialty; very reasonable; shop dresses refitted. 502 West 151st St. Telephone 1760 Audubon. Sommer.

Machinery

Electric motors, lighting and plating dynamos bought, sold, rented. Geo Bender, 87 Centre St.

For Sale

Slightly-used office furniture, safes, typewriters, adding machines, cash registers, multigraphs, filing cabinets, neostyles, addressographs, wardrobes. Nathan's, 108 Worth St.

Lost

LOST—ON BOARD STEAMSHIP TITANIC, 5M Pittsburg, Cincinnati, Chicago & St. Louis Railway Co. guaranteed consolidated general mortgage 4½ per cent. bonds, Series B due April 1, 1942, Nos. 14,406, 14,407, 14,408, 14,409, 14,410 for $1,000 each; if found notify Harris, Winthrop & Co., 15 Wall St., New York.

LOST—Between 15 West 67th St. and 189 Columbus Av. Thursday, May 2, about 10:30 A. M., diamond ring, 1 white, 2 colored stones; $100 reward for return. Jonas, Superintendent, 21 West 67th St.

LOST.—Passbook No. 160,963 issued by the Union Square Savings Bank, formerly the Institution for the Savings of Merchants' Clerks. Finder will please return it to the bank.

LOST—On Saturday, either at Cafe Reaux Arts Building or between there and below address, round pin, of diamonds and four pear-shaped sapphires; $50 reward. CONGLETON, 225 West End Av.

LOST.—Gentleman's gold watch, hunting case, Swiss, in Flatbush or Brighton Railroad, Friday morning; valued associations. Reward. Weidenman, 702 Westminster Road, Flatbush.

LOST.—Liberal reward paid for return ladies' underwear samples taken from 7 East 20th St., May 3; no questions asked. Standard Manufacturing Co.

LOST—On Broadway car, between 72d St. and 120th St., 8:30 A. M., Monday, silver bag containing $2 in change; $5 reward. Return to 326 West 71st St.

LOST—32d Degree Masonic charm; suitable reward will be given for return of same. Address Sargent Aborn, 1,465 Broadway.

LOST—May 1, near Washington Square, small round gold pin, black enamel "M J" reward. Woodruff, 7 4th Av.

LOST—On 6th Av., near 36th St., diamond ring; $25 reward. Return to 616 6th Av., cafe.

LOST—One gold bracelet, with green stones; $25 reward if returned to 132 West 72d St.

LOST.—Phi Gamma Delta fraternity pin, May 2. Reward. Return to T 121 Times.

STOLEN from in front of 87 Rivington St., bay horse and bakery wagon; name on wagon Beck's Vien a Bakery No. 8 on tailboard; $25 reward. Notify Mr. Beck, 150 E. Houston St.; telephone 189 Orchard.

Lost and Found, Cats, Dogs

LOST—Small brown dog, answers to the name of Brownie; $10 reward. C. W. Kuhns, 43 East 60th St., opposite Greene St.

Found

FOUND, May 2.—INTERBOROUGH RAPID TRANSIT COMPANY: Apply Lost Property Bureau, Grand Central Station. 2D AV. ELEVATED: Umbrella, handbag, magazine, towel, jumper, glasses, buttons. 3D AV. ELEVATED: 2 umbrellas, purse, cardcase, gloves, papers, rosary case, envelopes, hat, pocket cloth, trousers, iron. 6TH AV. ELEVATED: Handbag, purse, watch, gloves, music, book, package, lace, collars, cleanser, key, case, stove, fob. 9TH AV. ELEVATED: blueprint, eyeglasses.

FOUND, May 2.—HUDSON & MANHATTAN R. R. CO.—Hudson Tubes. Apply Concourse, 30 Church St.: Package, ring, purse, chisels, gloves, box, wrench, coat, button, knife, photo, shovel, envelope, sheet music, overcoat, 2 umbrellas.

FOUND, May 2.—ERIE RAILROAD. Apply Information Bureau, Jersey City: Inkstand, feather boa, shoes, book, packages, boxes, violin and other things, package containing globe, gloves, knife.

FOUND, May 2.—NEW PENNSYLVANIA RAILROAD STATION. Apply Baggage Room, 33d St. and 7th Av.: Carcase, nightshirt, pajamas, pocketbook, cane, package, 2 umbrellas.

FOUND, May 2.—NEW YORK CENTRAL, N. Y., N. H. & H. R. R.: Belt, 2 packages, memorandum book, overcoat, roll of plans, dress suitcase, umbrella.

FOUND, May 2.—LONG ISLAND RAILROAD. Apply Lost Property Bureau, Long Island City: Coat dress suitcase, 2 bundles.

FOUND, May 2.—DELAWARE, LACKAWANNA & WESTERN RAILROAD; Apply Information Bureau, Jersey City: 3 umbrellas, 7 packages, book, gloves.

FOUND, May 2.—PENN. R. R. Apply Information Bureau, Jersey City: Packages, book.

Boarders Wanted

West Side.

5TH AV., 46.—Large, medium-sized rooms; gentlemen, couple; table guests accommodated; references.

17TH AV., 2,047, (123d St.)—Airy rooms, well kept; substantial board; hot water supply; references.

167TH ST., 20-22 WEST.—Large front room, second floor; well furnished; unexcelled board; telephone.

44TH ST., 260 WEST.—Alliance House, "Quiet Place for Quiet People"; single rooms, including board; $10 per week; use of bath; suites, consisting of parlor, sleeping apartments, private bathroom, $30 up per week, including board for two; other double rooms; steam heated throughout; elevator service. 'Phone 793 Bryant.

48TH ST., 117 WEST.—Large and single rooms; private bath; house, table strictly first-class; references.

85D ST., 57 WEST.—Attractive rooms; private bath; Summer rates; excellent table; telephone; references.

54TH ST., 54 WEST.—Rooms, first class; table guests; references.

88TH, 37 WEST.—Large and small rooms; electric light; private bath; superior table; references.

64TH ST., 115 WEST.—Large, pleasant room, suitable for one or two; excellent table; moderate.

68TH ST., 56 WEST.—With private family; beautiful room adjoining bath; electricity; dressing room; continuous hot water supply; Southern cooking; attentive service; desirable home for parties desiring high class accommodations.

70TH ST., 30 WEST.—Large room, dressing room, every convenience; board; refined home.

120 WEST 71ST ST.
Attractive rooms; suite suitable doctor; baths, electricity.

175 WEST 73D ST.
Pleasant room; telephone; Subway, "L"; excellent board.

76TH ST., 122 WEST.—Telephone 1336 Columbus; small, large rooms; private bath; excellent table; references.

74TH ST., 131 WEST.—Seventeenth year; Summer rates; large, small rooms; private baths; excellent table; references.

76TH, 237 WEST.—Clean, cool rooms; excellent table; bath, telephone; Summer rates; Southerners desired.

76TH ST., 151 WEST.—Large second floor room; table guests; references.

76TH ST., 248 WEST.—Large back room with board; reference exchanged.

76TH ST., 249 WEST.—Desirable rooms; parlor dining; table board; references.

76TH ST., 174 WEST.—Rooms, with board; reference

70TH ST., 162 WEST.—Handsomely furnished large front room; also small room, with first-class table board; references.

80TH ST., 124 WEST.—Large and small rooms; private surroundings; exceptionally good table; very reasonable.

80TH ST., 143 WEST.—Second floor, sunny front room; bay window; park view; moderate; references.

80-82 WEST 82D ST.
Rooms; singly, suites; baths, electricity. Schuyler 8597.

85D ST., 53 WEST.—Newly decorated large and small rooms; excellent table; table board; references.

86TH ST., 157 WEST.—Can accommodate two adults in exclusive, refined Jewish home; easy access to Subway and surface lines; references.

87TH ST., 54 WEST.—Elegant, large room, handsomely furnished; every convenience; near Park; superior board.

83D ST., 49 WEST.—Elegant, airy, large, medium, and hall room; homelike; German cooking. Levey.

92D, 54 WEST.—Pleasant rooms; large, small; private baths; excellent table; telephone 9820 River.

93D, 25 WEST.—Large, small front rooms; excellent table; parlor dining; 'phone; table guests.

93D, 51 WEST.—Large, small rooms; newly decorated; board optional; terms reasonable; 'phone.

93D ST., 122 WEST.—Convenient Subway and elevated; desirable room; all conveniences; good board; references.

93D ST., 304 WEST.—Newly decorated, beautifully furnished double and single rooms; table a specialty.

94TH, 16 WEST.—Large rooms, with board; Summer prices; convenient "L"; telephone 7442 Riverside.

95TH ST., 71 WEST.—Clean hall room; good board.

96TH ST., 248 WEST.—Between Broadway, West End Av.; large, front room; exceptional accommodations.

100TH ST., 628 WEST END AV.—Rooms with, without bath; telephone; superior board; table guests.

113TH ST., 628 WEST, (Adjoining Riverside Drive.)—Large room, private bath; also room with lavatory; excellent table. Telephone Morningside 8138.

113TH ST., 544 WEST.—Large room, suitable two, three; parlor dining; table guests; home cooking.

115TH ST., 611 WEST, (Near Drive.)—Private family; handsomely furnished room; superior board. Apt. 61. Tel. 7144 Morningside.

115TH ST., 417 WEST.—Newly decorated and furnished rooms; Southern cooking, daintily served. Subway, trolley.

121ST ST., 148 WEST.—Large room, suitable two; excellent table and service; moderate.

123D ST., 819 WEST.—Accessible Hotel near Riverside; single rooms, suites; board optional; reasonable rates.

Boarders Wanted

West Side.

126TH ST., 151 WEST.—Large and small rooms; American-Jewish cooking; L, Subway; telephone.

129TH ST., 52 Hamilton Place.—Ideal Summer home; large front room; private house; Subway.

144TH ST., 472 WEST.—Private residence; exceptionally clean; desirable accommodations; excellent table board; reasonable rates.

HOME ON THE HUDSON.—Private board, $15 week; references exchanged; 583 Riverside Drive, corner 135th St.; accessible Subway, auto bus, boats, and beach. Telephone 4830 Morningside, Windsor.

RIVERSIDE DRIVE, 546.—Elegant room, connecting lavatory; exceptional board; reasonable; 4980 Morningside. Payne.

East Side.

29TH ST., 38 EAST.—Large room; excellent table; parlor dining room; table guests; Southerners accommodated.

MADISON AV., 889, (76th St.)—Large, handsome rooms, with board; breakfast in rooms; references.

MADISON AV., 193.—Large room, with private bath, also single room; references.

MADISON AV., 71.—Large and small rooms with board; references.

Brooklyn.

MONTAGUE TERRACE HEIGHTS, 5, 7, 9.—Overlooking river; Subway 5 minutes, Wall St. ferry, seaside, connecting mansions, spacious suites, small rooms, furnished, unfurnished; neighborhood, home table high class; Summer rates $8, $25 weekly, 906—Main.

Furnished Rooms

West Side.

57TH AV., 35, (9th.)—Refined surroundings; small, large rooms; running water; bath; breakfast optional.

58TH, 51 WEST.—Large, suitable two, three; small $2.50 up; continuous hot water; piano; telephone.

47TH, 58 WEST.—Large room, with or without private bath; 'phone; exclusive.

104TH ST., 104 WEST.—Attractive room; private bath; suitable two; small room; telephone; Summer rates.

74TH, 148 WEST.—Attractive rooms, suitable one, two; private bath; refined surroundings; telephone, references.

75TH ST., 238 WEST.—Large, attractive front room; two young men; breakfast; two small rooms.

76TH ST., 258 WEST.—Large front room, private bath; smaller room; private house; gentlemen; references.

75TH, 226 WEST.—Two corner rooms, connecting or separate; near 72d Subway; telephone. Robins.

76TH ST., 125 WEST.—Handsomely furnished rooms in first-class neighborhood; breakfast optional; telephone; references.

76TH, 119 WEST.—Second floor, handsomely furnished; suite or single; also single room; references.

77TH ST., 102 WEST.—Large second-story front room; medium and small rooms; private family.

77TH ST., 126 WEST.—Large, handsomely furnished rooms; bath adjoining; convenient Subway, restaurants; telephone; reasonable.

78TH ST., 121 WEST.—For bachelors, medium and small rooms; bath adjoining; moderate; private family.

78TH ST., 100 WEST.—Newly furnished large room; private bath; other room; southern exposure.

78TH ST., 164 WEST.—Lovely rooms; improvements; excellent table; central location; private family; board optional.

79TH ST., 148 WEST.—Large, elegantly furnished rooms; twin brass beds; small room; gentlemen.

79TH ST., 160 WEST.—Well-furnished, well-kept, medium-sized room; running water; references.

89TH ST., 74 WEST.—Very desirable front parlor; independent entrance; conveniences; moderate rent. Wallace.

80TH ST., 122 WEST.—Bachelors' superior accommodations; private house; choice Summer location; Park and Riverside.

80TH ST., 136 WEST.—Front room; second floor; bay window; well furnished, refined locality; references.

80TH ST., 162 WEST.—Neatly furnished rooms; all improvements; board optional; 'phone; reference; Spanish family.

80TH ST., 165 WEST.—Cosy rooms for two gentlemen; references exchanged. Telephone 5415 Schuyler. Brooks.

81ST ST., 200 WEST.—Large and medium light rooms; one flight; telephone. Apartment C. Deal.

81ST ST., 204 WEST.—Front suite, exceptionally well furnished, bath adjoining. Sharples.

82D ST., 6 WEST.—To gentlemen or man and wife, large front, beautifully furnished room, bath; also medium; near Central Park; excellent Summer location; home comforts; transients accommodated; all cars.

82D ST., 146 WEST.—Elegant parlor in select, modern apartment; also single room; running water; large closets; private family. Schuyler 8706. Haskins.

82D ST., 107 WEST.—Attractive single outside room; cool; large closets; quiet; reference. Rollen.

82D ST., 122 WEST.—Two large, comfortable rooms, with private bath; private family; references.

82d, 237 West, (overlooking Drive.)—Private house, running hot, cold water; telephone; moderate. Campbell.

82D ST., 47 WEST.—In clean, well-kept private house, large and small rooms; reasonable.

82D ST., 121 WEST.—Large and small rooms; elevator; reasonable.

83D ST., 130 WEST.—Rooms, private bath; continuous hot water; gentlemen.

70TH ST., 267 WEST.—Medium size room; running water, clean, electricity, telephone; board optional.

70TH ST., 138 WEST.—Attractive room; private bath; steam heat; private house; gentleman only.

70TH, 108 WEST.—Single, double rooms; fine house and neighborhood; floor for family; reference.

71ST ST., 351 WEST.—Attractive single rooms, $4 up; suites; private bath; gentlemen. 2017 Columbus.

72D ST., 134 WEST.—Attractive one, two room suite; large, medium; meals optional; Summer rates.

72D, 181 WEST.—Large and single rooms; southern exposure; private baths; references.

72D ST., 302 WEST.—Extremely pleasant, nicely furnished large front room; smaller rooms; 'phone; gentlemen.

73D, 100 WEST.—Pleasant room for gentleman; Southern exposure; near "L" and Subway express; private house; all conveniences; references required.

73D ST., 136 WEST.—Attractive large and single rooms; southern exposure; bath; Subway and "L."

73D, 109 WEST.—Delightful Summer room; southern exposure; light, airy hall room; all conveniences.

74TH ST., 104 WEST.—Attractive room; private bath; suitable two; small room; telephone; Summer rates.

74TH, 148 WEST.—Attractive rooms, suitable one, two; private bath; refined surroundings; telephone, references.

75TH ST., 238 WEST.—Large, attractive front room; two young men; breakfast; two small rooms.

76TH ST., 258 WEST.—Large front room, private bath; smaller room; private house; gentlemen; references.

75TH, 226 WEST.—Two corner rooms, connecting or separate; near 72d Subway; telephone. Robins.

76TH ST., 125 WEST.—Handsomely furnished rooms in first-class neighborhood; breakfast optional; telephone; references.

76TH, 119 WEST.—Second floor, handsomely furnished; suite or single; also single room; references.

77TH ST., 102 WEST.—Large second-story front room; medium and small rooms; private family.

77TH ST., 126 WEST.—Large, handsomely furnished rooms; bath adjoining; convenient Subway, restaurants; telephone; reasonable.

78TH ST., 121 WEST.—For bachelors, medium and small rooms; bath adjoining; moderate; private family.

78TH ST., 100 WEST.—Newly furnished large room; private bath; other room; southern exposure.

78TH ST., 164 WEST.—Lovely rooms; improvements; excellent table; central location; private family; board optional.

79TH ST., 148 WEST.—Large, elegantly furnished rooms; twin brass beds; small room; gentlemen.

79TH ST., 160 WEST.—Well-furnished, well-kept, medium-sized room; running water; references.

89TH ST., 74 WEST.—Very desirable front parlor; independent entrance; conveniences; moderate rent. Wallace.

80TH ST., 122 WEST.—Bachelors' superior accommodations; private house; choice Summer location; Park and Riverside.

80TH ST., 136 WEST.—Front room; second floor; bay window; well furnished, refined locality; references.

80TH ST., 162 WEST.—Neatly furnished rooms; all improvements; board optional; 'phone; reference; Spanish family.

80TH ST., 165 WEST.—Cosy rooms for two gentlemen; references exchanged. Telephone 5415 Schuyler. Brooks.

81ST ST., 200 WEST.—Large and medium light rooms; one flight; telephone. Apartment C. Deal.

81ST ST., 204 WEST.—Front suite, exceptionally well furnished, bath adjoining. Sharples.

82D ST., 6 WEST.—To gentlemen or man and wife, large front, beautifully furnished room, bath; also medium; near Central Park; excellent Summer location; home comforts; transients accommodated; all cars.

82D ST., 146 WEST.—Elegant parlor in select, modern apartment; also single room; running water; large closets; private family. Schuyler 8706. Haskins.

82D ST., 107 WEST.—Attractive single outside room; cool; large closets; quiet; reference. Rollen.

82D ST., 122 WEST.—Two large, comfortable rooms, with private bath; private family; references.

82d, 237 West, (overlooking Drive.)—Private house, running hot, cold water; telephone; moderate. Campbell.

82D ST., 47 WEST.—In clean, well-kept private house, large and small rooms; reasonable.

82D ST., 121 WEST.—Large and small rooms; elevator; reasonable.

83D ST., 130 WEST.—Rooms, private bath; continuous hot water; gentlemen.

83D ST., 80 WEST.—High-class, large and small rooms; telephone, bath; all conveniences.

83D ST., 311 WEST.—Large room and alcove; beautifully furnished; adjoining bath; every convenience; private residence.

84TH ST., 135 WEST.—Parlor and adjoining bedroom, finely furnished; also single rooms; light; telephone. Mason.

86TH ST., 170 WEST.—Front and back parlor as chamber, single or double, facing 85th St.; beautifully furnished; also smaller rooms; board optional.

87TH ST., 176 WEST.—Large connecting rooms; running water; refined home; small room, $2.50. Bruns.

87TH ST., 252 WEST.—Private house; handsomely furnished room; bath; terms moderate. Telephone 7606 Riverside.

96TH ST., 48 WEST.—Large room; running water; suitable two; hall room; $5; telephone, conveniences.

91ST ST., 305 WEST.—Cheerful, sunny room; gentleman or business woman; ground floor. Ereland.

91ST ST., 66 WEST.—Very large room; private bath; also back parlor; select, private house.

91ST ST., 74 WEST.—Large front room for one or two; all conveniences; reasonable.

96TH, 111 WEST.—Large furnished room; hot, cold running water; large closets; private house.

94TH, 178 WEST.—Large, light rooms; parquet floors; running water; tiled baths, shower.

Furnished Rooms

West Side.

96TH ST., 326 WEST, Apartment 7B.—Lady having attractive apartment, rent nice room; lady; elevator; $3.50.

95TH ST., 146 WEST.—Large, well-furnished front room; running water; private house.

97TH ST., 132 WEST.—Neatly furnished, large and small rooms; private bath; reasonable; all conveniences.

97TH, 145 WEST.—Private family; large sunny, second floor, front room; handsomely furnished; bath.

102D, 234 WEST.—Private house; refined environment; near Subway; attractive front room with balcony.

102D ST., 302 WEST.—Private house, (near Riverside Drive,) elegantly furnished room; home comforts; reasonable.

104TH ST., 247 WEST.—Furnished room; lavatory; two doors west Broadway; block Subway; references. Walker.

104TH ST., 230 WEST, (corner Broadway.)—Single and double; clean, well-kept rooms; references.

107TH ST., 5 WEST.—Front room, overlooking Park, newly furnished; all modern; telephone; exceptional; $5 weekly. Sullivan.

107TH ST., 220 WEST.—Attractively furnished outside room; elevator apartment; private family; references. Apart

Situations Wanted

Female.

COMPANION.
Young widow of refinement, intelligence, tact and common sense suddenly thrown on own resources wishes a position in any capacity not menial; willing to travel. M. A. B., 100 Times.

FRENCH governess. Teaching French, Italian and perfect piano. Call O. R. 119 West 69d Street. Telephone 1,088 Columbus.

GENERAL HOUSEWORK.—First-class maid; references; $25. Flaherty's Agency, 425 Columbus Av. Schuyler 4295.

GOVERNESS.—A lady going abroad, wishes to secure position for her children's Italian governess; thoroughly competent to teach French; also high character; personal reference. Address Mrs. E. G., M 125 Times.

JANITRESS or caretaker; parties leaving city; thoroughly reliable; excellent references. Nelson, 111 West 60th.

LAUNDRESS wants family hamper washing at home; open-air drying; private home; reference. Mrs. Reed, 402 East 124th St., city.

OFFICE WORK by a girl of sixteen. Has some knowledge of typewriting. (A. G.,) F. B., 197 E. Broadway.

STENOGRAPHER, experienced, turning out thoroughly satisfactory work, possessing executive ability; A1 references; salary, $15. D 224 Times Downtown.

STENOGRAPHER, competent, educated, experienced, wishes temporary, permanent position. Miss Read, 65 Northern Av., city.

STENOGRAPHER, typewriter; intelligent, energetic young lady; good references; terms reasonable. Stenographer, 89 Delancey St.

STENOGRAPHER.—Five years' experience; practical, rapid, accurate, good figurer; references. G 272 Times Downtown.

STENOGRAPHER, over sixteen, wishes position. Neat and good at figures. (A. K.,) F. B., 197 E. Broadway.

STENOGRAPHER, refined American, high school education; bright; beginner. G 266 Times, Downtown.

STENOGRAPHER-TYPEWRITER.—Willing to work hard and start low. S., 1,677 Pitkin Av., Brooklyn.

WANTED—By capable young woman, position as nursery governess, lady's secretary, or as traveling companion. Address T 106 Times.

YOUNG WOMAN, experienced accompanist, desires Summer engagements; can assist singer in enlarging repertoire; city or country; terms reasonable. T 130 Times.

Situations Wanted, Male

A COTTON MAN (45) of experience in all branches of the trade desires position as manager of this department in stock broker's office; can write interesting daily letters; highest references. Y 79 Times.

ACCOUNTANT.—Books opened, balanced; systems; arrangements with firms not employing bookkeeper, $2.50 weekly. Accountant, Room 512, 521 Broadway. 'Phone 6626 Spring.

ACCOUNTANT.—Expert; books opened, closed, balanced, systematised, audited, written up, kept part time; reasonable. Accountant, 23 Union Square. 'Phone 2259 Stuyvesant.

ACCOUNTANT.—Expert auditor, systematizer; books audited; financial statements prepared; systems installed; go any place. Walter, 250 Carlton Av., Brooklyn.

ACCOUNTANT.—Audits, adjusts, writes up books, $3 monthly up; financial statements, systems; reasonable. Mitchell, 25 East 14th St. Telephone 1807 Stuyvesant.

ACCOUNTANT with general experience; special knowledge hotel and restaurant auditing, desires engagement. T 126 Times.

ACCOUNTANT.—Long, varied experience all lines; desires additional work. P. O. Box 225 Madison Square.

AN ABLE and responsible young man, 29, ten years in present position as secretary with prominent public man, satisfactory reasons for changing seeks opening in large business concern where he will have opportunity to prove ability stenographer, typewriter, knowledge of bookkeeping, and broad general knowledge; fitted for position as secretary to business official who requires a dependable and conscientious assistant; exceptional references as to character and ability. G 224 Times Downtown.

AN elderly gentleman, good appearance, knows how to handle people, wants position as information clerk in office, or simple office work; such as copying; speaks French and German. P 61 Times.

ASSISTANT BOOKKEEPER, stenographer, typist; one year's experience; excellent references. Miss Fritin, Av., Brooklyn. Phone 665 East New York.

BOOKKEEPER and TYPEWRITER.—Little experience; industrious; good references; moderate salary. Bookkeeper, 80 Delancey St.

BOOKKEEPER-STENOGRAPHER, 27; thoroughly competent; nine years' experience; highest credentials; $22. Thomas, 74 Broadway.

BOY, grammar school graduate, American, of good family, some office experience, wants work where he can receive business training. Brundage, 1,482 Broadway. Telephone 7065 Bryant.

CHAUFFEUR.—Good mechanic, foreign, American car, speaking German, English, desires position in private family; city or country. Buhler, 562 Lexington Av.

CHAUFFEUR.—Experienced Packard man; reliable; careful driver; competent mechanic; best references. M 130 Times.

COLLECTOR, ADJUSTER.—With high grade house, where experience, ability, and tact count. G 266 Times Downtown.

ENGINEERING student; third year; some experience in typewriting, &c.; temporary or permanent. T 125 Times.

EXPERIENCED and exceptionally well qualified young man, possessing a full knowledge office detail and the manufacture and operation of mechanical and engineering devices, desires position as assistant to sales or general manager. G 281 Times Downtown.

EXPERIENCED WATCHMAKER, jewelry repairer, and engraver; also diamond setter and assist optician; able to take charge of repair department; single man, 23; references. Address L. M., 263 West 125th St.

EXPERIENCED stenographer desires position; competent and has references to prove it. G 285 Times, Downtown.

MAN, 45, good appearance, education, and physical condition, possessor of phenomenal memory, desires position where this ability could be advantageously utilized. Address Henry Moorcroft, 2,139 Maryland Av., Baltimore.

PAINTER, decorator, wants work; expert in all branches; anywhere; reasonable; references; mural decorations. T 112 Times.

PAINTER, paperhanger, decorator; take charge and responsible; any job; city, country. 217 East 85th St.

STENOGRAPHER, 22, competent, accurate, rapid; six years' experience; familiar office routine. C 276 Times Downtown.

STENOGRAPHER.—Seven years' experience; competent expert; well recommended; reliable; about $22. G 260 Times Downtown.

STENOGRAPHER, experienced, 20, desires position two evenings a week. M 128 Times.

VALET.—Japanese wishes position, gentleman's valet; five years reference. K. Y., care of Tanley, 2 West 117th St.

WAITER, age 20, desires position in restaurant or cafeteria; willing to work; references. Terry Gerakas, 464 2d Av.

WANTED—POSITION BY MAN WHO KNOWS HOW TO MAKE OTHERS WORK. ADDRESS T 86 TIMES.

YOUNG man (19,) well recommended, desires position with chance for advancement. G 220 Times, Downtown.

Situations Wanted
Employment Bureaus.

Commercial.

ACCOUNTANTS. High-Grade Office Helpers. BOOKKEEPERS. Office Service Co., (Agency.) STENOGRAPHERS. 149 B'way. Tel. 2490 Cort.

Domestic.

POND $1,000. Old Dominion Agency, 86 West 134th St.; guaranteed A1 colored help. 1116 Harlem.

COLORED HOUSEWORKERS.—Several neat girls, experienced, good references, (thoroughly investigated,) want places; other Southern help furnished. Lincoln Industrial Exchange, (Agency,) 314 West 30th St. Phone 4760 Columbus. Established 1909.

COMPETENT COLORED HELP of all trades supplied. Riverside Employment Agency, 12 West 60th St. Riverside 1598.

COOK, chambermaid, housewaitress, waitress, elevator runners. Porter's Agency, 142 West 125d St. Telephone 94 Morningside.

COOK, Protestant; waitress, housewaiter; German nurse; references. Flaherty's Agency, 425 Columbus Av. Schuyler—4295.

COUPLES, cooks, general workers, colored; city, country. Instant Relief Employment Agency, 'phone 7288 Morning.

SHEPHERD EMPLOYMENT.—Help supplied day, week, month; male, female. 107 West 125d St. 4016 Morningside.

Other Classified Advertisements continued on preceding page.

VAST SUFFRAGE HOST IS ON PARADE TO-DAY

Twenty Thousand Women, Say the Most Fervent, Will March Up Fifth Avenue.

WHOLE WORLD REPRESENTED

Chinese Women to Ride — Suffragettes on Horseback to Lead—Rich Women, Toilers, and Even Men.

This is the day of the great woman suffrage parade. At 5 o'clock this afternoon a procession will start from Washington Square in which will march from 10,000 to 15,000 persons—20,000 some say—who advocate "Votes for Women." The weather man has promised a clear day for the event.

There will be the members of many suffrage organizations and women's clubs, theatrical people, Quakers, professional and working people of all kinds, old-time suffragists, who have seen the world move on for eighty and ninety years, and men, brave men, fifty trades and professions represented in their ranks alone, and a small army of trades union women and Socialists. The country has never seen a procession of this kind and magnitude before.

The procession, which will march up Fifth Avenue, rain or shine, will represent a year's hard work since the much smaller "Votes for Women" parade of last Spring. Yesterday there were echoes of the parade all through the city. Everywhere one would catch the word "suffragette," often enough with expression of disdain, but the whole city knew about the parade, and was prepared for it. This is one of the results of the work that has been done. The public only knows the superficial side of this preparation, as it sees a tally-ho parade up Fifth Avenue, white-clad women with badges and banners calling for parade recruits in the parks, young girls with news bags peddling suffrage magazines following a hand organ or carrying parasols bearing suffrage mottoes.

That has been really a small part of the work, though arranged with greatest care to gain the advertising without which nothing progresses rapidly—not even political justice—and to appeal at least to the curiosity of onlookers. Men used to affairs understand that such a parade as this will be does not mean a day's amusement. It means that the women workers have always had in mind what they try to impress upon the individual marchers when they caution them to be dignified, saying: "Remember you are marching for a principle."

There are five big woman suffrage headquarters in New York City representing different organizations. These organizations have worked together with individuality and co-operation. The parade is under the auspices of the Woman's Political Union, of which Mrs. Stanton Blatch is President, and which has a general supervision of the affair. The other organizations have looked after their respective bodies, many of which are very large. There has been untiring work, never ceasing, though interspersed with various political activities.

The women have worked day after day at the dullest of office work. The different headquarters have always on hand a long list of women workers who can be called on at any time to take up any kind of office slavery. They direct envelopes for hours, put magazines in wrappers, or sew on banners. There has been nothing too dreary or stupid for them, and it is this work which has made the parade possible as well as the propaganda going on constantly.

Chinese Women Will Ride.

The result will be the great army of women that to-day will march up Fifth Avenue, largely a white-garbed army with flying banners of all colors, led by a cavalcade of women on horseback, and carrying in big automobiles only the women who cannot march, the octogenarian suffragists, the grandmothers 80 years old and 1 years old, and the women of a nation so unlike ours that they do not know even the outdoor freedom of the Western world, and yet their men have enfranchised them—the Chinese women. The Chinese women, with the tiny, unfranchised feet, carrying the yellow dragon of a country where women can vote, will also ride.

Divisions of the big parade will fall in all the way up Fifth Avenue to Twenty-seventh Street, and Mrs. Belmont's Political Equality Association, which has headquarters on Forty-first Street, has invited its members, working girls, who cannot join the division further down town, to come in at that street.

The procession is to be headed at Washington Square by a cavalcade of young women on horseback, each wearing a three-cornered rough straw hat with a purple and green and white cockade upon it. This division will be led by Mrs. Charles Knoblauch, in place of Miss Annie Tinker, who will be prevented from appearing by an inopportune operation for appendicitis. In this division will ride, among others, Miss Ines Milholland, Mrs. Beatrice Forbes Robertson Hale, Miss Mary Dows Herter, Miss Irene and Miss Alice Lewisohn, Miss Charlotte Delafield, and Miss Clara B. Fuller, and among the hundred will be a little Chinese Barnard girl, Miss Mabel Lee.

Miss Eleanor Brannan and Miss Caroline Lexow will carry the big woman's Political Union banner of purple, green and white. They will wear white suits and the regular parade hat, trimmed with the Union colors. Mrs. Stanton Blatch, the Union President, will come next with Miss Alice J. G. Perkins, each in college cap and gown. Mrs. Blatch wearing the doctor's hood of yassar, pink and gray, and Miss Perkins that of Columbia, blue and white.

Mrs. John Winters Brannan, Mrs. Arthur Townsend, Mrs. John Rogers, Jr., and Miss Elisabeth Cook, all in white suits, parade hats, and official "Votes for Women" sashes in purple, green, and white, officers of the union, will come next followed by a regiment of pretty girls, the ushers for the Carnegie meeting. They will follow Miss Josephine Beiderhase, grand marshal of the procession, and the street speakers, who will have charge of the overflow meetings in the vicinity of Carnegie Hall, will come in here.

All Professions Represented.

The Senatorial groups will come in at Washington Square North. Miss Alberta Hill will lead this division. Miss Alberta, now a worker at the Woodrow Wilson headquarters, will have in her division the women who have fought for their cause in Albany trying to convert unwilling Senators to "Votes for Women." General sympathisers come in at this point, and every woman who wishes at the last moment to march can come in here and she will be welcomed, say the workers, with or without parade hat. On the west of Washington Square North will come in the public and private school teachers and students.

Professional women come in at Ninth Street, East. This contingent will include doctors, lawyers, writers, musicians, artists, librarians, lecturers, and social workers, and at Ninth Street, West, will fall in 2,000 industrial workers—milliners, dressmakers, shirt waist makers, laundry and domestic workers. Business women of all kinds come in at Tenth Street, East, managers, buyers, tea room proprietors, secretaries, bookkeepers, stenographers, and telephone operators, while from the Tenth Street, West, come the suffrage pioneers.

The Rev Antoinett Brown Blackwell, ninety-four years old, will ride in a flower-adorned carriage; there will be Mrs. Charles de V. Mills, mother of the President of the New York State Suffrage Association, eighty-six; Miss Emily Howland of Sherwood, eighty-five years old. She has been a bank trustee in Aurora, N. Y. Miss Adelaide Smith of Brooklyn, who was a nurse in the civil war, a young woman compared with the others, only eighty-two. She is disconsolate at having to ride. She could walk as well as not, but she has strained her eyes badly writing her reminiscenses of those other war times.

Yellow will be the color of the decorations of the carriages—buttercups, yellow plumes at the horses' heads, yellow reins and coachmen in yellow and black. Two little future voters who come in here are the daughters of Mrs. Maude Flowerton. Little Harriet Blaten de Forrest, two years old, will ride with the oldest suffragist.

Women Voters in Line.

Voters from suffrage States, who have come from the West to march, are in the division with the pioneers, and there are women from the countries where women vote, Sweden, Denmark, and the only Finnish flag in the country will be carried in the procession. All these divisions are in the Woman's Political Union branch of the procession, and at Eleventh Street the women from the non-suffrage States will come in.

The members of the Board of National Suffrage officers will come in here. President Anna Howard Shaw wears a college cap and gown. Connecticut, Kansas, Maryland, and Massachusetts, led by Mrs. Winston Churchill; Nebraska, New Hampshire—the women driving their own motor cars—New Jersey, Ohio, Pennsylvania, Tennessee, the District of Columbia, Virginia—led by Mary Johnston, the author—and women of other nationalities will march in this division.

The New York State Association will come in at Eleventh Street, West, headed by its President, Miss Harriet May Mills, and the Equal Franchise Society and the Legislative League. The State Division will be led by a band and all through the procession in different divisions there will be many bands, some of them playing continuously, as in Mrs. Belmont's division, which will inspire its marchers with patriotic airs. The State banner will be followed by the State officers and carriages of pioneers. The New York, Westchester and King County clubs will be in line with other bands. Miss Clara B. Morrison will be head Marshal, and Mrs. Olive Gabriel, Mrs. Kipp Edwards, Mrs. Duncan B. Harrison and Miss Sara Pike will be aids. Miss Morland will represent the Newsletter, and Miss Rosalie Jonas the Sales Department.

The State Headquarters at 180 Madison Avenue, will keep open house all day for the up-State women and tea will be served to them there before the procession starts.

The Equal Franchise Society, Mrs. Mackay's Society, will march a hundred strong. Many of its members are in Europe and others march with other divisions, with professional or college women. Mrs. Mackay will not march, but will be in town to see the procession.

Each marcher in the Equal Franchise division will wear a square badge in blue, the society color, with its name of the club upon it. Two of the banners of the organization will be carried, and there will be a band of nine pieces. Mrs. Pearce Bailey, Mrs. Jessica Finch, Mrs. Howard Mansfield, Miss Caroline King Duer, and Mrs. Joseph Larocque will lead the division. Miss Elisabeth Burchenal of the girls' division of the Public School Athletic League will act as Marshal, wearing a blue sash over her white suit and blue-trimmed parade hat.

Some of the Banners.

Some of the banners carried will bear the words:

"The Right to Follow Duty Far and Wide, to Live as Nobly as Our Men Have Died."

"All This Is the Natural Consequence of Teaching Girls to Read."

"Never Will Peace and Human Nature Greet 'Till Free and Equal Man and Woman Meet."

All through the procession there will be banners inscribed with various wise and trenchant sayings, each division having those bearing upon its own particular characteristics and works.

The Woman Suffrage Party, which comes in at Union Square East, will be an army in itself with the sixty-three Assembly districts which it has organized. The big woman suffrage banner which will lead the division will be flanked with American flags, and many of these will be carried.

The Suffrage Party is hoping that it will be dark long before the end of the parade, for it has 100 Greek lights, and these will be lighted, illuminate with red light the whole division. Mrs. Augustus Hughston, the party's Grand Marshal, has an electric battery attached to her baton, and with this she will signal to her aids.

Eighty young Wadleigh High School girls will march with this division carrying a great 20 by 30 foot banner extended. The girls will have to march in double rows, for there are too many of them to hold it. The colored women's division, with black frocks and yellow sashes, will march with the party. Mrs. Sol Smith Russell, the actress, will ride. Yellow and black pennants will be carried with the National flags.

Mrs. William Warner Penfield will head the division, and Mrs. James Lees Laidlaw, Mrs. Martha Wentworth Suffren, and Mrs. C. C. Fish will lead their respective boroughs, with Mrs. Helen Griffiths and other officers. The College League, led by Mrs. Charles Tiffany, all in caps and mortar boards, will come in at Union Square with the two other armies—the Wage Earners' League and the Woman's Trades Union League and the Women Socialists.

Mrs. Belmont's division, with its blue banners flying, led by Mrs. Belmont herself, comes in at Twenty-seventh Street, with the young women from the uptown stores. Many of the Fifth Avenue buildings will be decorated for the occasion. Franklin Simon will allow his employes who wish to march, 300 of them, to go, but the store will be kept open and the other employes will look on from the windows. Hollander's, the Windsor Trust Company, and others will decorate with flags.

There are many prominent names among the actresses and singers who are on their committee—Mme. Nordica, Mrs. Thomas Whiffen, Ethel Barrymore, Constance Collier, and Lillian Russell—but not many of them will march.

"Dignity Above All Else."

The leaders of the procession wish dignity above all else in the line of march, and the following "Final Word to Marchers" has been issued by Mrs. Stanton Blatch: It reads:

Uniformity of dress was the dream of artists for us. I knew that many a marcher would rebel. A white or light dress and a small hat are desirable. They are not obligatory. Any regret some may feel for lack of uniformity in their fellow marcher, should be outweighed by the thought that distaste for conforming may be but the promise of independence in a future voter. The strongest argument for woman suffrage is the need in politics of a force which can't be easily turned.

Remember, we want suffrage marchers more than we want uniformity of dress.

The march will last but an hour, the Carnegie meeting but an hour. If you take refreshment before the time for formation you will need no refreshment until the end of the demonstration. The Street Cleaning Department has publicly accused the marchers of last year of leaving a littered route behind them. We neither sold nor gave away a single bit of literature. Untidiness, if it existed, was not caused by the marchers.

Remember, we must maintain our good record of last year.

Let each one be in position early. The head of the procession will start from Washington Square at 5 o'clock, and not one minute later. Be prompt.

Remember, the public will judge, quite illogically of course, but no less strictly, your qualification as a voter by your promptness.

March with head erect. Eyes to the front. Remember, you march for the mightiest reform the world has ever seen.

The final word is, obey your Marshal.

Remember, you march for equality not privilege, for law, for order.

Husbands to March with Wives.

An all black banner, which will be carried in the procession, lettered in white, will bear these words:

"We Want the Vote for Protection."

That is a Triange fire souvenir. It is to be carried by the friends of the unfortunates who perished there and who have formed themselves into what they call the Fire Battalion League.

The Stuyvesant Square Quakers will march, husbands and wives together, with other bodies of Friends from Brooklyn, and a division of uptown women have asked if they may march simply as wives with their husbands and will form a division by themselves.

Various bodies have striking features and the parade will show many colors in its banners. The Twelfth Assembly District will have its little group of women in Chinese coats and caps, asking "Light from China." The Independent Woman Suffrage Workers of Brooklyn, representing five clubs, will carry small American flags. The large banner will be carried by a six-foot suffragist, and streamers at either end will be carried by a small girl and a small boy, wearing badges which will read: "We Want Votes for Mother."

IN THE "MEN'S BRIGADE."

College Professors and Students Among the Thousand to March.

The plans of the Men's League for Woman Suffrage, which is to march to-day in the suffrage parade, were completed late yesterday. The last flurry of excitement which has been more or less visible in the office of Executive Secretary R. C. Beadle at 11 Broadway since the determination of the Men's Brigade, so called by the disrespectful, to march for the cause did not subside until a telephone message informed the busy Secretary that the lost banner had been found hidden in the cellar of the women's headquarters.

This must have been a very important banner, for a searching party was sent out to find it, and there was visible relief when the announcement was made that it had been found.

Col. Roosevelt is not to march at the head of the Men's Brigade. A short letter was received by Mr. Beadle from the Colonel's Secretary stating that the Colonel would be in Maryland on the day of the great march. The ex-President did not commit himself as to suffrage parades or suffrage.

In the line of march will be sixty men from Columbia, forty from Yale and about the same number from Princeton. The Connecticut, New Jersey, Pennsylvania, and Massachusetts Men's Leagues will be represented. Frederick Nathan and James L. Laidlaw will be the marshals.

It was announced that 1,000 men would be in line and not 800, as was announced yesterday. Some of those who have pledged themselves to march are Prof Vittorio Racca of the University of Rome, Prof. Dewey of Columbia, Montague Glass, T. E. Mahan, son of Rear Admiral Mahan; Hamilton Holt, William Hollingsworth of Madison, Conn., Prof. Vladimar G. Simkhovitch, Charles H. Strong, and G. E. Francis of Syracuse. Fred S. Green will lead the thousand.

No uniform or distinctive article of dress will be worn by the men. Mr. Beadle explained the reason for this.

"They came to the battle of Lexington from the farms dressed as they were, only finding time to buckle on the powder horn and grab up the rifle," he said. "It has never been the uniform that won the fight. So in this battle—different kind of fighting I admit—we come from the business house, the counter, the farm, and the ditch. In the ranks there is room for all, and all are welcome without any kind of uniform. We want them all when the command is given to fall in, to take their places in our ranks."

PENNSYLVANIANS TO MARCH.

Headed by Mrs. Price, President of the State's Suffragists.

Special to The New York Times.

PHILADELPHIA, Penn., May 3.—Bound for New York to participate in the suffrage parade to-morrow afternoon, a delegation of Philadelphia suffragists, one hundred streng, will leave Broad Street Station, at 2 o'clock in a special train. With them will go many delegates from various suffrage organizations throughout the State.

The Pennsylvanians will march between the delegations from Ohio and Tennessee. They will be led by Mrs. Ellen H. E. Price, of this city, President of the State organization. Other State officers in line will be Miss Lida Stokes Adams, Chairman of the Legislative Committee; Miss Mary Bakewell of Pittsburgh, Mrs. Mary C. Morgan, Miss Matilda Orr Hayes, Mrs. Ida Porter-Boyer, and Miss Caroline Ketzenstein.

The Philadelphia County Society representatives will be Miss Lucy Anthony and Mrs. William Albert Wood, who will be one of the Pennsylvania marshals. The Equal Franchise League delegates will be Mrs. Lawrence Lewis, Mrs. R. P. Bradford, and Miss Martha Davis. The Men's League for Woman Suffrage, recently organized in this city, will send representatives.

KILLED BY TWO CARS.

Crawls from Under One Which Crushed Leg—Falls Under Another.

Michael Regan, 40 years old, of 287 East Sixty-eighth Street, a car inspector employed by the New York, New Haven & Hartford Railroad, was coupling freight cars in the yard at the foot of Willis Avenue, the Bronx, last night, when the engineer of the train received a signal to start the train. In trying to escape being crushed, Regan fell beneath the wheels of one of the cars.

His left leg below the knee was cut off, but he managed to crawl from under the car.

As he got clear he fainted, falling underneath another car, the wheels of which passed over his right arm, cutting it off at the elbow. He was sent in an ambulance to Lincoln Hospital, and on the way was operated on. While the operation was in progress Regan recovered sufficiently to tell the surgeon who he was. He died soon after reaching the hospital.

Samples Sent

If inconvenient to call, we will send to your home samples of materials. Suits or overcoats to order, $20 to $40.

Arnheim

Broadway & 9th St.

If Your Collar, Shirt Is

From E. & W. Mark

or Red-Man

You have Troy's best whether for looks, fit, wear.

EARL & WILSON.

TEAKWOOD—2 for 25c

BAN ON CABARETS IN ATLANTIC CITY

Souvenirs and Dancing Among the Tables Also Barred in New Orders

TO PACIFY THE REFORMERS

It Is Hoped That Thus the Quiet Sale of Liquor on Sundays Will Be Ignored.

Special to The New York Times.

ATLANTIC CITY, N. J., May 3.—Acting under the newly outlined policy to remove the objectionable features from cafes and hotels, in the hope that reformers will ignore Sunday opening of liquor places and selling to hotel guests on that day, Mayor Bacharach and the License Board, headed by Victor Freisinger, issued new orders to-day to every prominent beach front cafe. These are that the presentation of souvenirs, cabaret shows, dancing among the tables and even the joining in the songs by patrons, must be stopped at once.

Officials who issued the orders declare that the rivalry among cafe managers to draw trade has led to the presentation of whistles, policemen's rattles and other noisemaking devices that make night hideous as the patrons make their way homeward. Also that the effect of the grotesque caps and other flimsy adornments, given in some cafes, is to make visitors act in a foolish fashion on the boardwalk late in the evening.

One of the chief features of the new order, which threatens further restrictions, if not obeyed, is the fact that Freisinger, owner of a cafe, was forced to send himself one of the orders in his official position as head of the License Board.

EMULATED KIPLING'S HERO.

Mithan, Going Blind, Couldn't Die in Battle, So He Took Gas.

Kipling's "The Light That Failed," the story of a young artist who, losing his sight, sought out the army in one of England's wars and was killed as he reached the firing line, found a sympathetic reader in James Mithan, thirty-six of 286 Essex Street, Brooklyn, whose own sight failed him as the result of a particle of steel entering his eye a year ago while he was working in a foundry. Doctors helped him some, but total blindness was fast approaching.

He had been forced to give up three places within the last six months on account of his trouble and was despondent. At times he was able to see enough to read. At such times he would invariably turn to the story of Kipling. It seemed to hold a great appeal to him.

"Better death than blindness, Kipling was right," he told his family and friends.

Yesterday his father, Peter Mithan, found him dead in his room, asphyxiated by gas that flowed from a jet over his bed. On a dresser was this note:

"Dear Father: Pay Dr. Nolan $15 for services rendered. My eyes have improved a bit, but they will never be right. The doctor has done all he can for me. I cannot stand it longer."

HERE FOR GAELIC LEAGUE.

General Secretary O'Daly Comes to Give a Series of Lectures.

Patrick O'Daly, General Secretary of the Gaelic League of Ireland, arrived on the Lusitania yesterday to give a series of lectures in this country on behalf of the league. He was met at the pier by Frank C. Coffey, Secretary of the Gaelic League in New York, and Donald O'Connor, who has been here some time organizing the feast of May 15. They both wore the ancient Gaelic costume of Kilts, similar to the Scotch dress. Mr. Coffey wore a green tartan, and his companion wore a tartan of a saffron hue, which he said had not been worn in Ireland since 1446.

One of the chief features of the new order, which threatens further restrictions, if not obeyed, is the fact that Freisinger, owner of a cafe, was forced to send himself one of the orders in his official position as head of the License Board.

FOLLOWS HUSBAND IN DEATH

Widow of Brooklyn Physician, Grieving for Him, Jumps from Window.

Suffering from melancholia since the death of her husband, Dr. Charles Zellhoefer, a prominent Brooklyn physician, two years ago, Mrs. Emilie A. Zellhoefer committed suicide yesterday by jumping to the street from a front window on the fourth floor of her home at 889 St. Mark's Avenue. Mrs. Mary Smith, a nurse who had been in attendance on Mrs. Zellhoefer, missed her for a few minutes. She looked out of the open window and saw the body of Mrs. Zellhoefer lying on the stone pavement.

Policeman Toole of the Atlantic Avenue station carried the lifeless body of the woman into the house and sent an ambulance call to St. John's Hospital. Dr. Roberts, after glancing at the woman, said that she was dead and that death had been instantaneous. Her skull was fractured and several bones in her body were broken.

Mrs. Zellhoefer was last seen by neighbors at 10:30 o'clock yesterday morning, when she and her son Herbert, who works in a banking office in Manhattan, were talking together. She bade him good-bye, and then entered the house. When the son arrived at his office a message was waiting for him there containing the information that his mother had killed herself.

Dr. Zellhoefer died on June 29, 1910. His death caused his widow to grieve so much that she suffered a nervous breakdown. She never recovered from the shock of her husband's death. In spite of the efforts of her family to console her she became more melancholy. They sent her away on short trips, and always had a nurse attending her in the hope of effecting a cure.

Save Burned Liner Ontario.

NEW LONDON, Conn., May 3.—The Merchants and Miners liner Ontario, which was beached off Montauk Point in the early part of April, was towed into New London Harbor this evening. Despite the fact that the liner was badly burned, marine men say the hull is intact. She will be taken to New York for repairs in dry dock.

LINEN WORKERS TALK STRIKE

White Goods Union Will First Propose Arbitration of Its Demands.

The White Goods Workers' Union, which is composed largely of women who make underwear, linen dresses, and other linen articles, is preparing for a strike for the union wage scale, the abolition of fines, a shorter workday, and changes in working conditions. A meeting of the Executive Committee of the union was held last evening, after which Samuel Shore, organizer of the union, said that the strike might occur any time, and that it would involve 20,000 workers.

"The Executive Committee of the International Ladies' Garment Workers' Union has given its official sanction to a strike of the White Goods Workers' Union," he said. "The strike, which may be called very soon, will be primarily against a system of fines, which keeps wages down; for better working conditions, and a union wage scale. In some of the shops the girls had to pay 40 cents a week for electric power. They want to have this payment done away with. Girls are fined if a needle is broken or if the thread breaks, which are merely accidents. They are also fined if they are late, and there are other rules which will have to be abolished."

He said the employers were preparing for a strike and were organizing as an association. Before a strike is declared, he said, arbitration of the demands will be proposed, and if the employers refuse to arbitrate the strike will be called.

TENEMENT OWNERS FINED.

Supreme Court Holds That They Are Responsible for Sanitation.

"The owner and not the person who holds the lease of the tenement house is responsible and must see that the sanitary conditions of the property are as the tenement house laws require." This opinion was handed down yesterday by the Appellate Term of the Supreme Court. The opinion is written by Justice Seabury and is concurred in by Justices Guy and Bijur, who are acting in the Appellate Term also.

The decision came through an appeal taken from a judgment of the Municipal Court. This judgment was to the effect that two owners of the tenement house at 536 West Forty-fifth Street were not responsible for violations of the sanitary laws, and were not legally in control of the property since they had leased it to another party. The decision yesterday makes the owners liable to a fine of $250.

Falls Dead on the Street.

Louis Botzer, 74 years old, a traveling salesman of 96 Moore Street, Brooklyn, went out for a short walk yesterday, and when he was only a few doors from his home fell to the sidewalk. A neighbor seeing him fall went to his assistance and sent an ambulance call to St. Catharine's Hospital. When Ambulance Surgeon Hutchin arrived Botzer was dead. Dr. Hutchin said that death was due to natural causes.

VETERAN PENNILESS AT 101.

Survivor of Two Wars and Two Floods Walking to Chicago.

ST. LOUIS, May 3.—Joseph F. Meyer, 101 years and 2 months old, who served through the Mexican and civil wars, has started to a Chicago institution of charity with 5 cents in his pocket. He declared to-day he would cover the distance afoot.

After the Galveston tidal wave had killed his two sons and four daughters, Meyer gathered what remained of his $90,000 fortune and started a chicken farm at Hickman, Ky. The flood there last month destroyed his farm and everything else he had except a few odds and ends. These he sold and started for Chicago. Meyer was born in Berlin in 1811, and, according to his story, has not eaten a pound of meat in twenty years.

COL. C. C. WILSON IN COURT.

Former United Wireless Head Remanded After Lawyer's Protest.

Col. Christopher Columbus Wilson, former President of the United Wireless Telegraph Company, was produced yesterday before Commissioner Alexander in the Federal Building by warders from the Atlanta Penitentiary, where he is now serving a term of imprisonment. He was to have been examined in the bankruptcy proceedings of the company with especial reference to a sum of $400,000, which, it is alleged, he has secreted in Europe.

His counsel, Arthur H. King, objected strenuously to his being interrogated before he had had an opportunity to consult with him, and the Commissioner remanded Wilson to the Tombs till Monday morning, when he will be examined. He appeared to be in better health than at the time of his trial. He wore a dark suit and white waistcoat. His wife did not come to court to see him, but his daughter, Mrs. Oneida D'Africaine, met and greeted him affectionately.

A meeting of Col. Wilson's creditors was held yesterday at the office of Peter B. Olney, referee in bankruptcy, at his office, 63 William Street. Wilson was not present, but Robert T. Whitehouse of Portland, Me., counsel for the Trustees of the United Wireless Telegraph Company, presented a claim for $1,685,710. Samuel Myers filed a claim on behalf of the National Surety Company for $3,500, and Adams & Chambers for $1,000 for stenographer's services in Wilson's criminal trial.

Jesse Watson, the receiver, was elected Trustee, with a bond for $10,000. Mr. Myers informed the referee that a large amount of property in Texas and Denver formerly belonging to Col. Wilson had been tied up by the courts.

Judge Hand denied yesterday in the Federal District Court the motion of the Trustees in bankruptcy of the United Wireless Telegraph Company for a stay of the suit brought by Samuel P. William against the company in the State Supreme Court until a year after the concern was adjudicated a bankrupt.

HIPPODROME
6th Av., 43d-44th. Daily Mats. 2. Best Seats $1. Ev. 8.
LAST 26 TIMES

WINTER GARDEN B'way & 50th St. Tel. 411 Col.
MATINEE TO-DAY May 7th & Best Seats $1.50.
New Spring Edition of WHIRL OF SOCIETY
TO-MORROW NIGHT—BIG CONCERT.

Broadway Thes., B'way & 41st St. Evs. 8:15. Mat. To-day 2:15.
Last 2 Weeks WEBER & FIELDS JUBILEE CO. OF 100 in "Hokey Pokey" and "Bunty Bulls & Strings."

MAXINE ELLIOTT'S Thes. 39th, bet. B'way and 6th Av. Evs. 8:30. Mats. To-day & Wed. 2:30.
Last 2 Weeks Mr. CHARLES HAWTREY in DEAR OLD CHARLIE

PLAYHOUSE 48th St., E. of B'way. Phone 2626 Bryant. Evs. 8:15.
Matinee To-day, Wed. & Thurs. 2:10.
Bought and Paid For

MANHATTAN Op. Ho., 34th St. and 8th Ave. Evs. 8:15. Mat. To-day. LET GEORGE DO IT
Next Week. Thy Fortune Has Spo. 15c, 25c, 50c.

DALY'S B'way and 30th St. Evs. 8:15. Mats. To-day 2:15.
LEWIS WALLER FINAL PERFORMANCES TO-DAY as MONS. BEAUCAIRE. MAT. AND NIGHT.
Beginning TUESDAY, MAY 7, Last Week But 1
Special Star Production of THE EXPLORER
by W. Somerset Maugham. In cast: Lewis Waller, Constance Collier, Charles Cherry, Clarence Lane.

CASINO Broadway & 39th St. Evs. 8:15. Mats. To-day 2:15.
JAS. POWERS in New Musical Play.
Most Fascinating of All Musical Successes.
TO-MOR. Grand Testimonial Performance for
NOW EVE. GUSTAV AMBERG. 15 Big Acts.

LYRIC 42d, West of B'way. MON., MAY 6 4 Weeks Only
Star Revival of Gilbert & Sullivan's PATIENCE
De Wolf Hopper, Cyril Scott, Eugene Cowles, George J. Macfarlane, Arthur Aldridge, Marie Dero, Eva Davenport, Christine Nielsen, Viola Gillette, Alice Brady.

39TH ST. Thes., 39th St. near B'way. Evs. 8:15. Mats. To-day 2:15.
A BUTTERFLY ON THE WHEEL

COMEDY 41st St., E. of B'way. Evs. 8:15. Mats. To-day 2:15.
BUNTY PULLS THE STRINGS

WEST END. 125th St., West of 8th Ave. Evs. 8:15. LITTLE BOY BLUE. Matinee To-day 2:15.

NEW YORK'S LEADING THEATRES

EMPIRE B'way & 40th St. Evs. 8 sharp. Mats. To-day & Sat.
LAST NIGHT Liebler Co. Big Cast Revival. OLIVER TWIST
Marie Dore, Constance Collier, Lyn Harding and Nat C. Goodwin.

HUDSON 44th St., nr. B'way. Evs. 8:27. Mats. To-day & Wed. 2:27.
WHITESIDE IN THE TYPHOON

LYCEUM 45th St. Evs. 8:30. Mats. To-day & Sat. 2:30. 50c. to $1.50.
MARVELOUS MOTION PICTURES.
PAUL J. RAINEY'S AFRICAN HUNT

HARRIS W. 42d Street. Evs. 8:30. Mats. To-day & Thurs. at 2:30.
THE TALKER

PARK 59th St., B

The New York Times

Picture Section, Part 1, Sunday, May 5, 1912

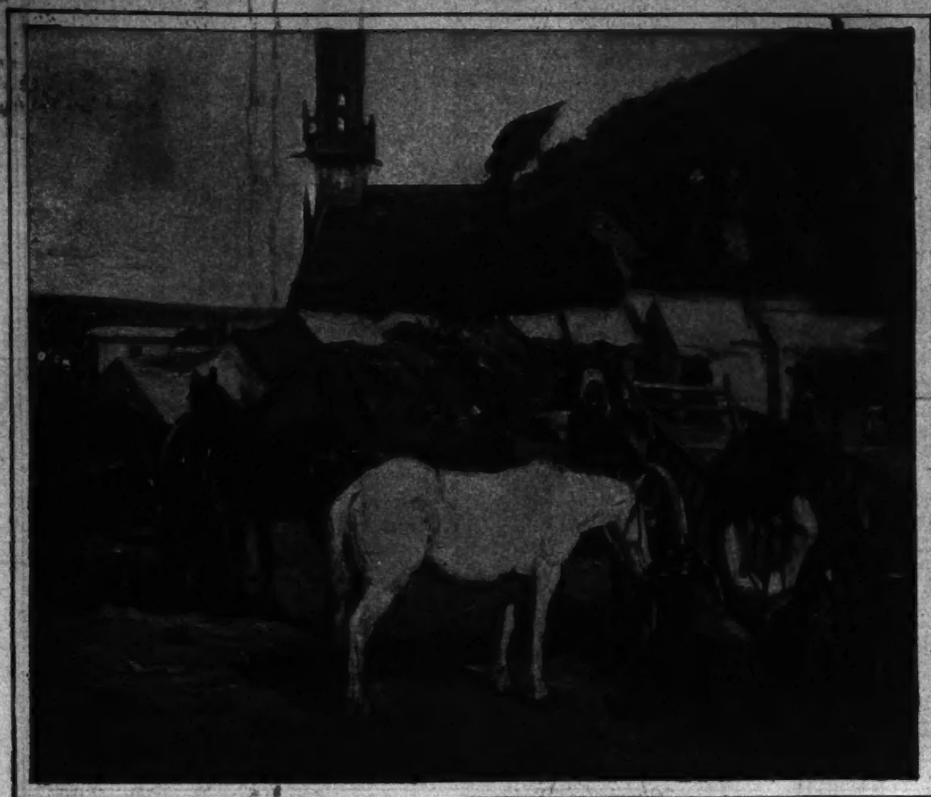

A Fair in Brittany
by Pierre Vaillant

Traffic of the East by C A. Slade

Pictures from the Spring Exhibition of the French Salon Which Opened Last Wednesday

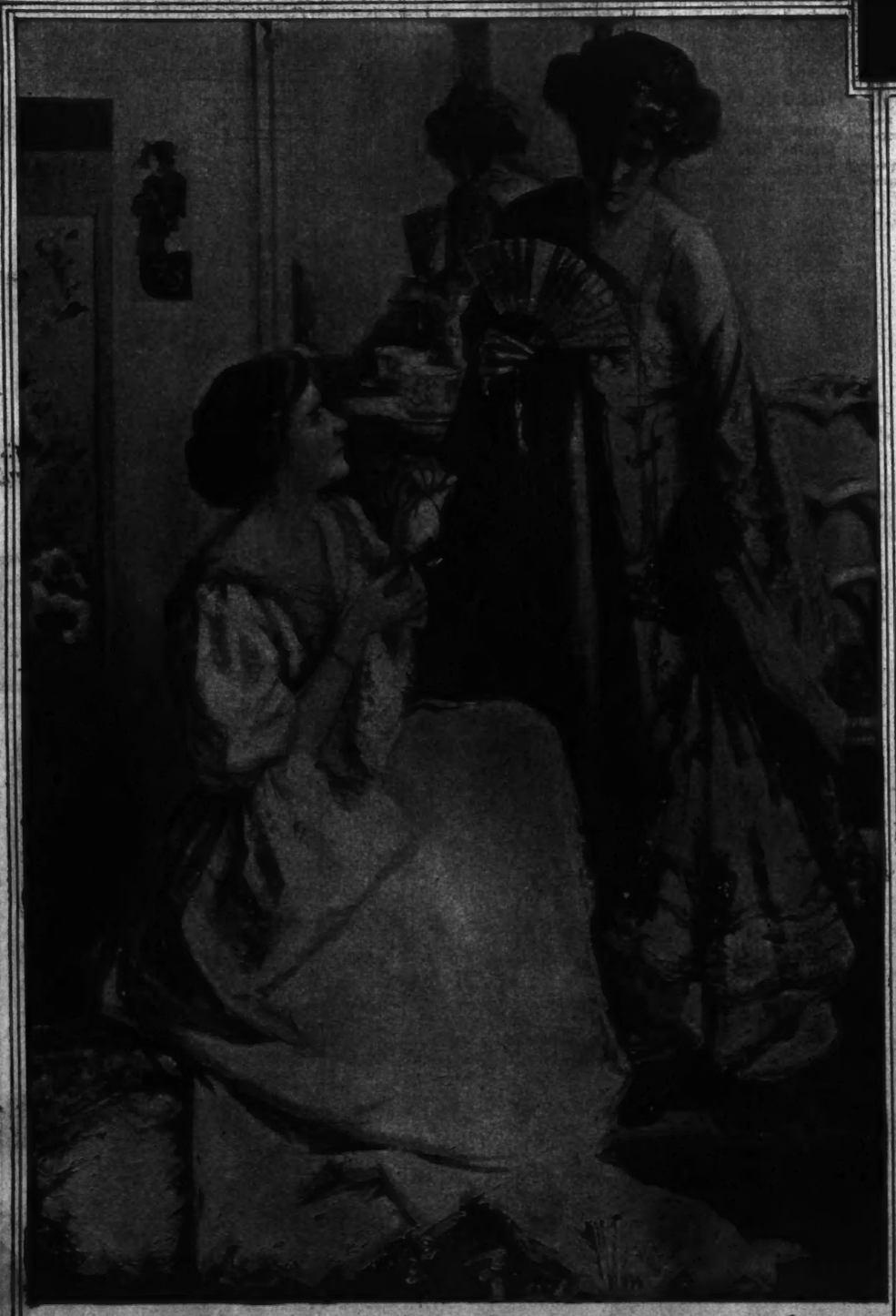

Before the Ball by Ritman

The Eve of Carnival by Murray Bewley

At Home by Pierre Julien Blanchant

Production of "Electra" in the Old Roman Amphitheatre at Frejus, France.
(Photo by the Transatlantic Co.)

Waterbury (Conn.) City Hall Fire

REMARKABLE FIRE PHOTOGRAPH—The Municipal Building Burning.
(Photo by Ganung.)

One of the Bronze Pieces Representing Artillery Going Into Action for the Grant Memorial Which Is Being Erected Near the Capitol at Washington.
(Photo by G. V. Buck)

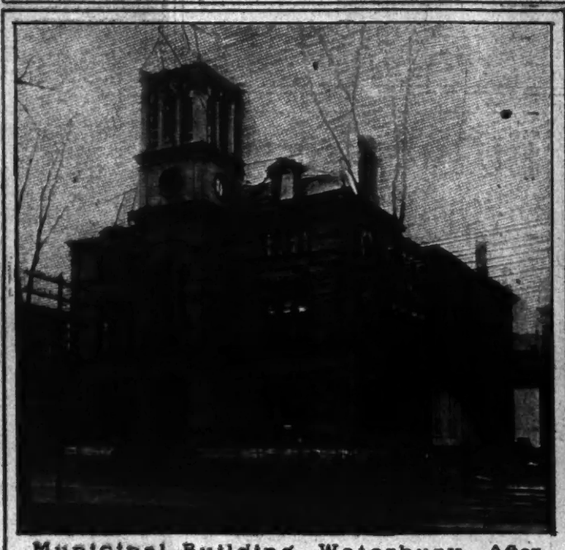

Municipal Building, Waterbury, After the Incendiary Fire.

INTERIOR OF THE RUINS.
(Photos by International News Service.)

The Children Patients—Outside the Home.

Dedication of the Nathan Straus Preventorium at Farmingdale, N. J.

Opening of the Sanitarium for Tuberculous Patients.
Borough President McAneny on the Porch.

Governor Woodrow Wilson Making His Address.
(Photos by the American Press Assn.)

Crown Prince of Spain Receiving a Little Rifle as a Souvenir of His Visit to the Military Orphan Asylum, Marie Christine, at Madrid.

Japanese Boys and Girls at the Conference of World Babies at the Ideal Home Exhibition, Which Was Opened at Olympia April 12.
(Photo by Brown Bros., N. Y.)

The Party from the Fram Who Went to the South Pole.
Left to Right—C. Hassel, Wisting, Capt. Amundsen, Bjooland, Hansen.

First Pictures of the Amundsen Expedition After the Discovery of the South Pole

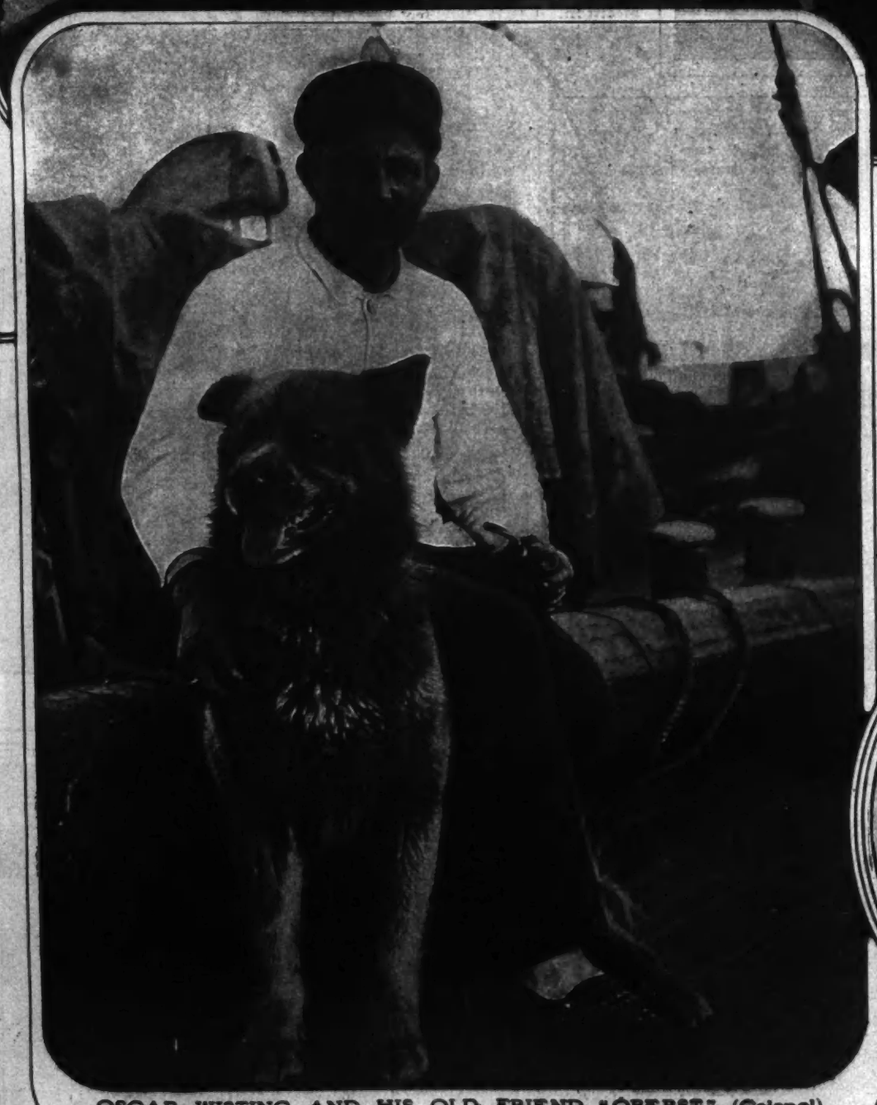

OSCAR WISTING AND HIS OLD FRIEND "ÖBERST" (Colonel).
The Biggest Dog in the Pack. Both Reached the Pole.

"Oberst."

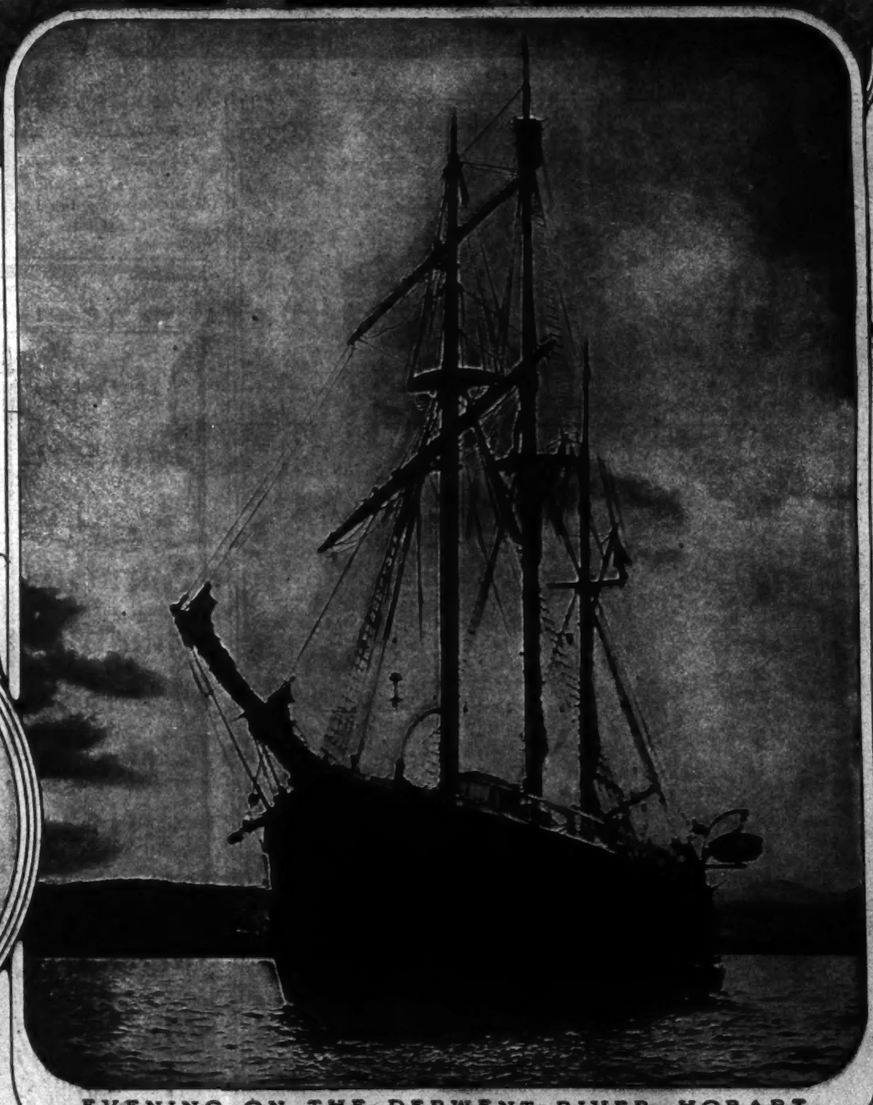

EVENING ON THE DERWENT RIVER—HOBART.
The Fram at Anchor.

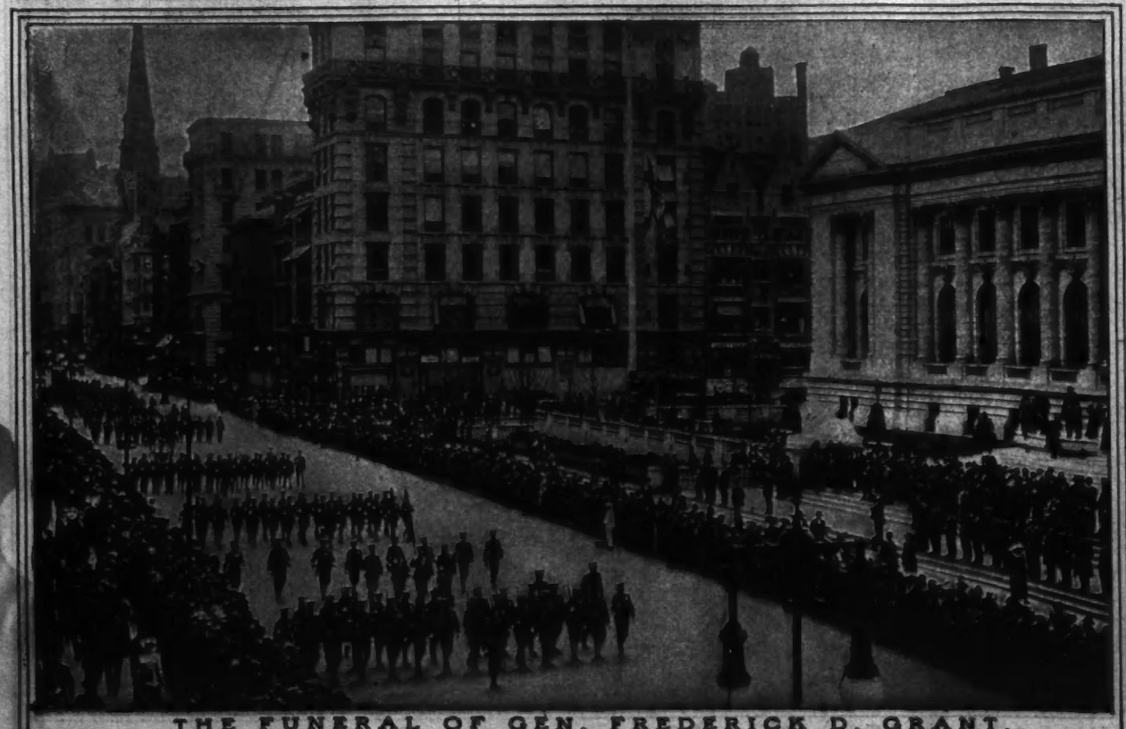

THE FUNERAL OF GEN. FREDERICK D. GRANT.
The Procession on Fifth Avenue Passing the Public Library at Forty-second Street.
(Photo (U) by the American Press Assn.)

Remains of Gen. Grant on Caisson Passing Through Fifth Avenue, Near the Washington Arch. The Body Was Taken to West Point for Burial.
(Photo by Underwood & Underwood.)

"Olivia," By Lydia Field Emmet. Awarded Honorable Mention.

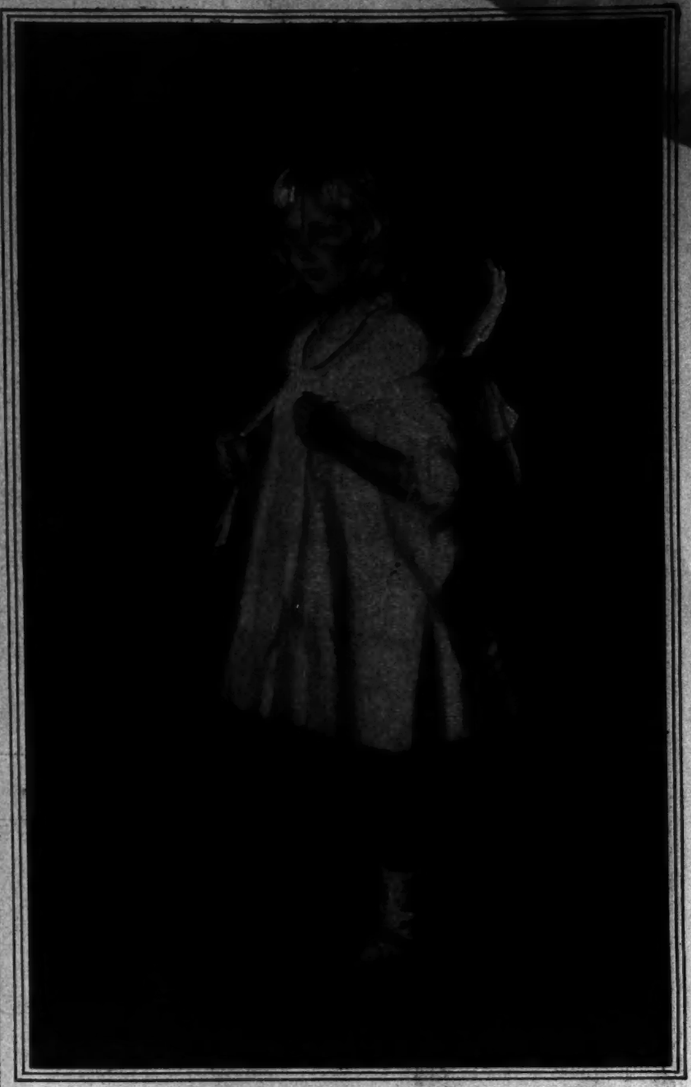

"PASTORELLA," By Charles Sims (London, England). Awarded Medal of the First Class (Gold), Carrying with It an Award of $1,500.

Prize Winners at the Carnegie Institute Exhibition, Pittsburgh

"PORTRAIT OF MY SON"—By Henri Martin (Paris). Awarded Medal of the Third Class (Bronze), Carrying with It an Award of $500.

"A FRESHENING GALE"—By Paul Dougherty (New York City). Awarded Medal of the Second Class (Silver), Carrying with It an Award of $1,000. The Only Prize Winner by an American Artist in This Year's Exhibition.

"THE GREEN FEATHER." By Laura Knight (Cornwall, England). Awarded Honorable Mention.

"WINTER MORNING, EAST RIVER"—By William Ritschel (New York). Honorable Mention.

"THE VILLAGE RIDER"—By John C. Johansen (New York City). Awarded Honorable Mention.

Spring Brides

Mrs. Herbert C. Bertine, (Miss Esther Quackenbush,) Married April 12. (Photo by Marceau.)

Mrs. J. Robinson Duff, (Miss Gladys Hepperheimer) Married April 10. (Photo by Campbell Studios.)

MRS. ALBERT R. GALLATIN, (Miss Beatrice Quennell,) Married April 24. (Photo (C) by Marceau.)

Mrs. Charles E. Fannon, (Miss Helen Barat Leon,) Daughter of Mr. and Mrs. Alexis Leon, Married April 13. (Photo by Marceau.)

MRS. ALFRED MACY, JR. (Miss Dorothy Hayden.) (Photo by Davis & Sanford Co.)

MRS. HENRY R. CARSE, (Miss Irene Houghtaling,) Daughter of Mr. and Mrs. Warren R. Houghtaling. Married April 9. (Photo by Marceau.)

The Opening of Five Point Park

Alla Lee Raising Flag at Five Point Park.

East Side Children at the Opening.

The School Children's Spring Dance.
(Photos by International News Service.)

Left to Right—Park Commissioner Stover and Jacob Riis.

Commission from Museum of Masterpieces of Natural Sciences and Technical Arts of Munich, in Front of the U. S. Congressional Library in Washington.
Left to Right—First Mayor of Munich, von Borscht; Count von Podcivils, Librarian of (U. S.) Congress, Putnam; Count von Bernstorff, German Ambassador; Architect Gelius, Dr. von Miller, Dr. Schirmann.
(Photo by the National Press Assn.)

An Interesting Photograph of Princess Mary, the Only Daughter of King George and Queen Mary, Who Celebrated Her Fifteenth Birthday April 2.
(Photo (C) by the American Press Assn.)

The Work of Filling In Seventy-one acres of Overflow and Swamp Land of the Harbor View Site on Which Will Be Located the Major Portion of the Panama-Pacific International Exposition of 1915 Was Inaugurated Recently, and Within a Few Months One Million and a Half Cubic Yards of Sand That Is Being Pumped from the Bay Will Make It Possible for the Construction of the Beautiful Buildings That Will Form Part of the Universal Exposition.

Unveiling a Statue to a Hero of the Sea, John Paul Jones

Gen. Horace Porter Making an Address. Back of Him May Be Seen, from Left to Right, Admiral Dewey, Secretary of Navy Meyer, President Taft, and Secretary of War Stimson.

The Statue of John Paul Jones in Potomac Park, Washington, D. C.

Admiral Dewey Unveiling the Statue.
(Photo (C) by G. V. Buck—from Underwood & Underwood, N. Y.)

A PLEXO Preparation for Every Toilet Need.

All GOOD Dealers Sell **PLEXO.**

BIEN JOLIE GRECIAN-TRECO

A CLASSIC, natural figure is fashion's ideal.

The woman who wears a Bien Jolie Grecian-Treco Corset can be fitted perfectly by her modiste, with gowns that will blend her figure to this ideal.

Because of its light and flexible knitted material, the Grecian-Treco permits a natural suppleness in every movement of the body. And being made of one-piece fabric, and almost boneless, the Grecian-Treco fits over the figure with a glove-like smoothness—as the skin itself.

In various styles, $5.00, $7.50, $10.00

On exhibition and sale at the following stores:

John Wanamaker. | Gimbel Bros.
McCreery's, 23d & 34th. | Stern Bros.
Lord & Taylor. | Saks & Co.
Olmsted Corset Co. | Simpson Crawford Co.
La Patricia Corset Co. | Bloomingdale Bros.
Barnett Bros. | D. Hartman
McGibbon & Co. | Abraham & Straus.
H. C. F. Koch & Co. | Fred'k Loeser & Co.
L. M. Blumstein. | A. J. Nutting & Co.
Best & Co. | A. I. Namm & Sons.

Smooth, unbroken, harmonious lines above the corset are always given the wearer of Bien Jolie Brassieres. 50c., $1.00, $1.50 to $12.00.

BENJAMIN & JOHNES,
Newark, N. J.

The Elite

66 West 38th St., NEW YORK
CONTINUATION OF OUR

Remarkable Sale

EXCEPTIONAL VALUES.

LINGERIE GOWNS $10.00 to $25.00

Actual value from $20.00 to $40.00.

EQUALLY GOOD VALUES IN TAFFETAS, CREPE METEORS, VOILES AND SERGES (IN WHITE AND NAVY)—SMARTEST MODELS OF THE SEASON.

THIS IS AN ECONOMY OPPORTUNITY TO SECURE THE SELECTION OF THE VERY LATEST SPRING and SUMMER STYLES IN CHOICE OF EVERY SEASONABLE MATERIAL.

FOR THE THE NEXT SIX DAYS.
LINEN GOWNS
To Your Order at Great Reductions.

In styles selected from our large collection from the very smartest designers.

Mail Orders Filled. Mail Stamps for STYLE BOOK.
Tele. 1827 Greeley.

Fashion's Dictates in Women's Shoes

The woman who looks to Jantzen's for the latest things in smart footwear will never be disappointed. The new white buckskin is an instance—it's the last word in exclusive style. For the more conservative, there's a choice of many other models in patent, tan, suede, etc., and made with the usual Jantzen custom exactness, of course.

In all Leathers, Buckles to Match

660 Sixth Av., above 38th St.
Custom Bootmakers for 50 Years.

H. Jantzen SHOE N. Y.

LOUVRE CORSET SHOP

Sara E. Conklin

Your trousseau is not complete without our

Specially Tailored Louvre

"Brides Corset"

Ready to wear, made in pretty silk brocade, from

$5.00

Made to order by our clever French Corsetierre in very fine brocade from

$15.00

17 West 35th Street, New York.

PEARLS

Frederics

New Scientific Indestructible Pearls, including an artificial pearl and diamond cluster clasp.

SPECIAL FOR THIS WEEK.

Worth $25.00. SPECIAL $15

Mail Order Address: 5A West 37th St.
1912 Catalog Sent for 10c. postage.

Frederics
CLASSIC JEWELER
Stores at 479 5th Ave. & W. 34th St.

Dressmaking and Millinery School. Established 1876. Thorough and practical instruction by experienced teachers. Beginners and advanced pupils. School open all the year. Smart Hats, fit to wear, made, trimmed, or remodelled. Your material or ours. Dress Patterns cut to measure. All are cordially invited to inspect.
McDowell School, 310 6th Av., Bet. 19th & 20th Sts. MRS. LYNN, Pres.

Lady of Quality CORSET SHOP

The Suffragette Corset

The Corset with the six months guarantee against breaking

AUTOMATIC Nobrake BONING
Registered

$3 AND $5

A handsome cloth bound book, containing the principal events in the lives of the world's famous women, will be given to each purchaser of a $5 "Suffragette" Corset.

Lady of Quality Corset Shop
509 Fifth Avenue
BETWEEN 42D AND 43D STREETS.

Mme. Leonard

Manufacturer

Some advantages we offer you:

Distinctive styles not to be seen in any department store.

Workmanship guaranteed to be the best.

A large assortment of styles for immediate wear, suitable for every occasion.

Changes made in accordance with your taste.

No extra charge for alterations.

All our goods made on the premises.

Being manufacturers and selling you direct, our prices are ½ lower than the Retail Shops.

An Inspection Is Cordially Invited.

SIMPLE AFTERNOON, STREET DRESSES, DINNER and EVENING GOWNS of Lingerie, Linen, Crepe Meteor, Charmeuse and Silks.

NEGLIGEES, TEA GOWNS, SACQUES and KIMONOS of Swiss, mull, crepe-de-chine, and beautiful silks.

Mme. Leonard's recently perfected self-adjustable Maternity Dress adjusts itself to all requirements. It is a marvel of style and comfort.

Dresses from $10.50 up
Catalogues sent out of town upon request.
22 West 39th Street - New York

The Racquet Waist

(Registered.)

NO MORE parting at the Waist Line.

Get a supply for Summer wear.

Write for our 1912 "Waist Style Book"

At All The Smart Shops

WE originated and established the entirely new "Racquet" idea. Now its lines and features are influencing styles and types of garments everywhere. Get the **original** "Racquet." Exquisitely tailored. Sells readily on its merits.

Price $6.75 up in pure Irish Linen

HYNARD & MEEHAN, Makers,
15 West 24th St., New York.
Manufacturers of the famous "Travel-Ryte" Waist.

L. M. HIRSCH Sample Shoe Co.

SPECIAL OFFERING
Our new 1912
COLONIAL PUMP

Light weight walking Pumps in Tan, Calf, Gunmetal, Patent Leather and White Nubuck.

SPECIAL PRICE, ANNOUNCEMENT $3.85

We beg to advise our patrons that we carry on hand all the year round a very large high-grade selection of

SATIN SLIPPERS
in all staple colors.
Price $3.00

An extra charge of fifty cents for slippers made to order from a sample of the material to match your gown.

Silk Hosiery in all shades to match our satin slipper, 95c. and $1.35.

Mail orders on both the above models and our regular full line of sample shoes carefully and promptly filled.

Other wonderful Bargains in Sample Shoes at 25% to 49% less than regular prices.

404-406 Sixth Ave., N. Y.,
Between 24th and 25th Sts.

L. M. HIRSCH
Sample Shoe Co.

No Face Cream Will Correct Wrinkles—

Unless it is **correctly applied**—and how many New York women understand the real science of facial massage?

I have **made a study** of facial massage and have recently brought out A PURE VEGETABLE CREAM, which **properly applied**, will give results.

If you care to try this new cream, (it comes in 25c., 50c. and $1.00 jars.) I'll gladly show you how it should be applied. In fact, I will give you

A FREE APPLICATION
with each purchase at my shop.

GREY'S HAIR DRESSING SHOP
Hair Goods, Scalp Treatment, Marcel Waving, Shampooing, and Boston Manicuring.

125 E. 34TH ST., NEW YORK,
just east of Subway.
Phone Mad. Sq. 513.

The Mending Shop

GOWNS REMODELED

Fine hand workers for Lingeries. Robes—Spring styles now in. Department for darning and mending. Shop Gowns and Waists refitted.

H. REDDING COUGHLIN
Phone 189 Mad. Sq. 20 West 31st.

"RE-BUILDER OF GOWNS."

If your old suits are slightly worn and out of season, let me alter them for you. At a reasonable expense I can really do wonders with gowns you may consider worthless.

Also ARTISTIC GOWNS for all occasions made from your own material to suit your individuality.

HOMER
11½ W. 27th St., N. Y. Tel. 5288 Greeley.

PARKER MILLINERY
31 West 33d Street
Exclusive and Practical Hats
Remodeling from Customers' Materials a Specialty
Phone 5280 Murray Hill

CUSTOM CORSETS.

E. N. C. CORSET CO.,
418 FIFTH AVENUE,
NEW YORK.
Phone 5288 Greeley.

Maternity Dresses

In all the latest styles and fabrics
Self-adjusting—made in one piece

Can be worn through changing proportions and in normal condition *without alteration*, yet conceals all allowance for expansion.

A large assortment in silk, woolen and tub materials made to measure, $10.75 and up.

Also a full line of Long and Short Negligees, Coats and Three-piece Suits.

906 — 34 — 1167

906—CHARMING LINEN DRESS for maternity, Messaline trimmings..$12.75
34—COAT of Serge or heavy Linen Crash, with collar of Messaline or hemstitched Lingerie....Serge, $19.50 Linen, $15.75
1167—MATERNITY SKIRT of Serge or heavy Linen Crash, with side panels for expansion.....Serge, $10.50 Linen, $16.00

Send for Catalog "T,"
Showing variety of styles from the simplest room jacket to the most elegant creation for home or street wear.

LANE BRYANT 19 W. 38 St. near 5th Ave., N. Y.
WASHINGTON HEIGHTS, B'way and 163d St.

Le Papillon

Corset Company
(TRADE MARK)
21 West 38th St., New York.
Mme. Gardner, Mgr. Tel. 4363 Murray Hill.

Patent No. 746037

This very unique model shows a hip confiner, built high enough to protect the waist line. In this way the very fashionable effect of being uncorseted is obtained, while the flesh below the waist line is held in a firm but supple casement.

Our goods are universally admitted to be of superior style, fit, finish, and workmanship. Booklet T mailed on request.

Deal Where the Dealers Deal.

THERE ARE NO ADVANTAGES IN MAY SALE UNDERMUSLINS

WHEN YOU CAN BUY CLEAN, FRESH MERCHANDISE direct from the MANUFACTURER

ANY TIME *AND* SAVE THE RETAIL STORE PROFIT. YOU ALSO HAVE

The Choice of Selection from Thousands of Styles Made of the Finest Sheer Materials, Plain or Elaborately Trimmed.

Every Garment Scientifically Cut and Made to Fit Perfectly.

COME DIRECT TO OUR FACTORY SALESROOM.

SAMEK BROS.

Manufacturers of Ladies' Fine Undermuslins.

13-15 East 22d Street
(A Few Doors East of Broadway.)

Furs, Feathers, Clothing, Blankets, etc., will be

Safe from Moths

and from dust and dampness in this large, practical, handsome

BURROWES Moth-Proof RED CEDAR CHEST

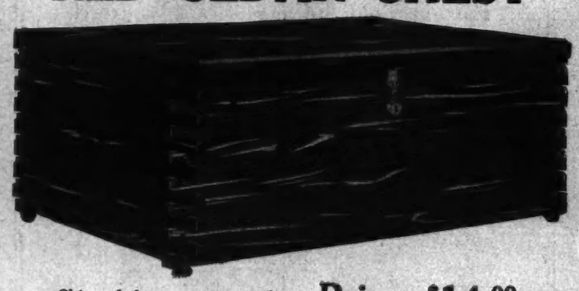

Shipped free on approval, subject to return if not satisfactory.

Price $14.00
No Money Down

PAY AT RATE OF $2 PER MONTH

This is a beautiful, substantial, commodious Chest, made of the fragrant, aromatic Tennessee Mountain Red Cedar, the only moth-proof kind. All the natural beauty of the exquisite soft-toned graining is retained and emphasized by the strong, simple plan of construction. As a decorative piece of furniture, it adds to the attractiveness of any room. For storage purposes, nothing else is so safe, convenient, and economical.

Instead of paying storage to protect your furs and other valuable clothing, let us send you this Chest, and you can pay for it so gradually that you will never miss the amounts involved. Because you are dealing directly with the manufacturers, you can obtain in this way a Chest as large, as well made, as handsomely finished, and as durable as one which would cost fully twice as much elsewhere. This Burrowes Chest is a permanent possession—one that will continue to serve your children and their children, saving storage bills and losses by moths, mice, etc., for generations. Write us at once. We ship promptly, without red tape.

THE E. T. BURROWES CO., 258 South St., Portland, Me.

HERBEX Makes HAIR HEALTHY

Eradicates dandruff; keeps the scalp clean, cool and healthy, making the hair soft, fluffy and dressy, resembling a wave (no grease) Per bottle. 50c

Send to-day for free booklet T on "Care of the Hair." Personal consultation on individual cases without charge.

The Parker Method of Hair Treatment is insurance against thin and impoverished hair.

Frank Parker Hair and Scalp SPECIALIST.
60 West 37th Street, N. Y.

S&A GAS AND ELECTRIC FIXTURES

Art in Modern Lighting

GAS AND ELECTRIC FIXTURES SUITABLE FOR

Home, Store or Office.

A VARIETY OF UP-TO-DATE FIXTURES ARE NOW ON DISPLAY AT OUR NEW AND SPACIOUS SHOWROOMS.

Shapiro & Aronson SHOW ROOMS: 20 WARREN ST. Adjoining City Hall Park, N. Y.

RIGHT LIGHT FOR EVERY ROOM S&A

CARPET CLEANING

353 W. 54th Street
Established 1875
OUR ONLY PLACE. NO BRANCHES.

J. & J. W. WILLIAMS
TELEPHONE 366 COLUMBUS

After you've had your first taste of

Lindt Chocolate

you'll know at once that here is a chocolate that's distinctive—that has a delicacy of flavor, a tempting daintiness and a wholesome richness that place it in a class by itself. These qualities have made Lindt famous for thirty years among the connoisseurs of Europe

The Eating Chocolate de Luxe

Imported in cakes and croquettes.

$1.00 per pound

All sizes, from 5c upward.

At all dealers in high-grade confections.

You will know Lindt dealers by their prominent display of the Lindt Chocolate Girl shown in this advertisement.

Acquaintance Packet Sent Free on Request.

CHAS. SPITZ, 18-20 W. 21st St., N. Y.
Manager American Distribution

GOWNS "READY-TO-WEAR" AND TO ORDER FOR THE SOUTH.

Bugbee

ORIGINATOR OF THE BLACK FITTING ROOM
10 West 40th St., Opposite New Library.

Amazing Profits IN MUSHROOMS. $5 to $40 per week can be added to your income, in spare time or entire year, growing mushrooms in cellars, sheds, barns, boxes, etc. Markets waiting. Free Illustrated Instruction Booklet. HIRAM BARTON, Dept. S, W. 42d St., New York.

A. Simonson.

SPECIALIST IN HAIR GOODS.

506 FIFTH AVENUE NEAR 42 STREET

Whatever be your type, your age, or Style idea, "Enchante" Coiffure will enhance and reflect your individuality in a delightful, "different" way. Fluffy and light. No rearranging.

Made in every rare shade of Gray and White Hair, Blondes, Titians, Brown and Blacks.

"Enchanté"

The Coiffure of Many Styles

A perfect match guaranteed. No visit to New York necessary.

Simonson quality guarantees you against the use of Chinese "Human Hair" and "Combings."

Send for Newest Folio of Fashion.

MANICURING, SHAMPOOING, SCALP TREATMENTS, CHIROPODY.

HAIR TINTING, HAIR DRESSING, FACIAL MASSAGING, DERMATOLOGY.

Exclusively Hosiery

Peck & Peck

3 FIFTH AVENUE HOSIERY SHOPS

PECK & PECK

recommend for Spring and Summer their very soft and elastic

SEA ISLAND COTTON STOCKINGS which come in different weights. For Women, a pair 85c ½ Doz. $5.00

For Women — with double soles, heels, and toes as well as double tops. The Trunk tops are the same width as ordinary ankles, but gradually widen at the top. These and OUT sizes are $1.00 a pair.

For Men, at 69c. a pair, ½ Doz. $4.00

For Children, 50c. a pair for size 6, advancing 5c. a size.

PECK & PECK

QUEEN VICTORIA gauze silk stockings are superior to any for the price and quality. So thin that they can be drawn through a finger ring, yet wear well.

Price for the Plain, a pair, $2.50 With hand-made Clocks, $3.00

PECK & PECK

are showing a very handsome and very complete line of the latest styles in children's SOX AND STOCKINGS of their own importation from 25c. a pr. up.

A comparison by you will prove the truth that we are not egotistical when we state these are superior values.

PECK & PECK

230 481 588 FIFTH AVENUE

at at at

27th St. 41st St. 48th St.

Our trained Corsetiere fits you in your own home.

Persuade Your Figure Into Beautiful Lines

Not the ready-to-wear corset built by hard and fast rules, or altered while you wait, but made to your measure, as your gown is made, and so adapted to your individual needs that it will subdue any faulty conditions and bring out your best possibilities for beauty. The

Spirella CORSET

makes every wearer look her best and feel her best. The perfect flexibility of the Spirella boning, which bends easily in every direction, insures the utmost comfort without any sacrifice of style. Being ventilative and light in weight it is a delightful relief from the steeled constraint of the average corset. If a Spirella stay rusts or breaks within a year, we will give you a new corset.

Visit Our New Fifth Avenue Shop

Inspect our models and learn about Spirella service. Our expert Spirella corsetiere will fit you in your own home, no matter where you live, bring the corset to you when made, adjust it properly on your figure, and show you how to wear it. ***Send for Beautiful Spirella Booklet.***

THE SPIRELLA COMPANY, NEW YORK LONDON **506 Fifth Avenue** PARIS

SAFE KEEPING

With All That the Term Implies.

Furs in Cold Storage in care of Expert Furriers. Fifteen years' successful operation. An entire fireproof building devoted to this service. Many furriers are valued patrons. Rugs, Curtains, Tapestries and Trunks of Clothing also stored.

Household Furniture Storage. Thirty Years of satisfactory service, during which this business has developed into one of the largest. Inspection invited. Our patrons speak for us; our Warehouses speak for themselves.

Experienced packers, careful movers, electric van service. Charges moderate. Special written guarantees given covering fire, theft and moth damage and breakage.

Silverware stored in special vaults.

Safes for Securities and Valuable Documents at $5 per year in Burglar Proof Vaults at street level secure from fire and water damage as well as theft.

Lincoln Safe Deposit Co.

Most centrally located at an Express Subway Station

Opposite Grand Central Terminal on East 42d Street.

Send for estimate and pamphlet. Tel. Murray Hill 5888

La Resista CORSETS

This Corset Has No Equal

Distinctly superior to any other Corset because fitted with

"SPIRABONE"

The Flexible Stay.

Section of Corset showing "Spirabone" stay.

"Spirabone" is so flexible that it responds to every movement of the body. Backward, forward, sidewise. And—it won't bend, break, rust or turn on edge. Nothing else like "Spirabone." It gives luxuriant comfort—real comfort, and always retains the shapely lines of the corset. LA RESISTA corsets are THE corsets to wear if you desire the slender hip lines and uncorseted effect now in vogue.

DON'T ACCEPT IMITATIONS

Like all famous products—"SPIRABONE" is imitated. Do not accept the imitation. Get the genuine—LA RESISTA corsets, fitted with "SPIRABONE." Best by test—it's ALL in the weave. The new models are on exhibition at our shops. Prices from $2.50 to $15. Expert corsetieres will attend you—the fittings are free. Send for booklet.

LA RESISTA CORSET CO.,

21-23 West 34th St.,

Between 5th and 6th Aves., north side of street.

Annette

Exclusive Styles

27 West 38th Street, New York

A Somewhat Different

TENNIS OR OUTING DRESS

Made of Ratine Toweling or Linen, lacing in front and on sleeves, thereby eliminating buttons or hooks and eyes. Collar inlaid with linen. All colors.

SPECIAL

$16.75

Numerous other models in Linens, Ginghams, Dimities, Voiles, both plain and striped. Marquisettes, Meteors, Silk Serges, Taffetas and Foulards.

Waists	$3.50	and upward
Ginghams	8.75	
Linens	9.75	
Voiles	16.50	
Marquisettes	22.50	
Taffetas	22.50	
Silk Serges	25.00	
Foulards	25.00	

Telephone 5795 Gresley.

Fox-Stiefel & Co. Motor Apparel

Motoring Coats for Men and Women

Also COATS for the STEAMER—MOUNTAINS and the SEASHORE

In a wide variety of beautiful and original models of Scotch Tweeds just from London.

SUMMER DUST COATS

for MEN and WOMEN—an unrivalled assortment.

RAINCOATS of superior excellence for MEN and WOMEN

MOTOR HATS and BONNETS, VEILS, GLOVES, CAPS, GOGGLES, Etc.

MOTORING ACCESSORIES of every description.

CHAUFFEURS' SUITS and OVERCOATS ready for service and to order.

Send for illustrated catalog.

Sole agents for ALFRED DUNHILL MOTORITIES, LONDON.

FIFTH AVE & 34TH ST.

OPPOSITE THE WALDORF ASTORIA

Owing to the Marvellous Success of my Invention

FLUFFY RUFFERS

(TRADE MARK)

unscrupulous dealers are attempting to mislead the public by using names so construed as to appear the same article. So many complaints have come to me that I desire to caution my patrons and others that **MY FLUFFY RUFFERS** can be bought only from me at the address below. **ALL OTHERS ARE IMITATIONS.**

So many women are experiencing difficulty in dressing their hair becomingly that a brief explanation of the uses and hygienic value of my **FLUFFY RUFFERS** will be accepted with general relief. **FLUFFY RUFFERS** are worn under your own hair, giving the full effect of Thick, Natural Abundance, without the aid of any unnatural additions, as rats, rolls, &c. They are made of the finest, Naturally Wavy Hair, prepared by a secret process, so that they remain Fluffy, Light, Airy and Hygienically Correct, to promote the health and growth of your own hair. THE FLUFFY RUFFERS will prove especially beneficial to the woman with thin hair. Price $4 to $15, according to size and color.

MY WONDERFUL HAIR COLORING

The discovery of something **DIFFERENT**—something **BETTER**—to many who have the desire to **REMAIN** younger than gray hair will permit—is of the greatest interest. My hair coloring in one application will restore streaked or faded hair to its natural color. It will not need renewing for months. $2 a bottle.

MME. THOMPSON'S,

28 WEST 22D STREET (Opposite Stern Bros.)

'Phone 898 Gramercy.

Hoisting Lift Van on Board Steamer.

New Fireproof Storage

For Household Furniture.

Clean, Separate, Locked Rooms.

Most Modern and Convenient

West Side Warehouse

248, 250, 252 West 65th St.

Local, Domestic and Foreign Removals in Wheel and Lift Vans.

Bowling Green Storage & Van Co

18 Broadway.

Telephone 3450 Broad.

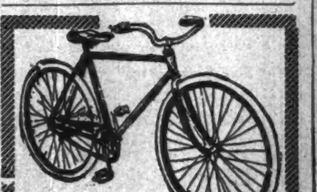

This Iver-Johnson Bicycle (Men's Size) **$25**

Other Iver-Johnsons from the "Juvenile" at $20 to the "Special Racer" at $60.

Velvet Road-Racer **$18**

Indian & Iver-Johnson Motor-Cycles.

Kodaks & Victrolas on Easy Terms.

Davega's

405 Broadway, Below Canal St.

261 University Pl., bet. 13 & 14 Sts.

Both Stores Open Saturday Evenings.

Pure Linen, and Silk & Linen (60% Silk)

KNIT UNDERWEAR For Men and Women

Special May Sale

Linen garments at the price of cotton

Umbrella Unions (see illustration.) Reg. $5 quality; low neck, sleeveless, lace trimmed; closing out about 15 doz. at **$1.98**

You'll never get such a price again.

Also Special Lot of Low Neck Sleeveless Vests. Reg. $2.00 quality **$1.25**

Men's Athletic Shirts and Drawers, pure linen, sleeveless, knee length, reg. $2.75, special per garment at **$1.25**

Men's Athletic Unions. Reg. $5.50 value, special at.. **$2.50**

Artistic Knit Goods Co. Mfrs.

Mme. Post, Manager

373 Fifth Avenue

Cor. 35th Street

Take Elevator to First Floor Salesroom

Get Our New Catalogue.

Mail Orders Filled.

Discriminating Women of Fashion will appreciate the extreme Delicacy of Bacchanale Perfume

Created by Violle of Paris

Bacchanale can be obtained at

B. Altman & Co. James McCreery & Co. John Wanamaker, Hegeman, Gimbel Bros., Stern Bros., Abraham & Straus, Acker, Merrall & Condit, Saks & Co., Lord & Taylor, R. H. Macy & Co.

LASKER and BERNSTEIN

161 William St., New York, Exclusive Agents for North America

$9.75 RHODE ISLAND HAMMOCK

Sold direct by the makers and delivery charges prepaid within 50 miles. Size 6 ft. 2 in. by 2 ft. 6 in.; made of 15 oz. Gov't duck; rigid, adjustable back-rest, and wind shield; maple frame, with highest grade wire springs; heavy, reversible mattress. Others ask $12.00 for similar hammocks. Order this splendid value hammock TODAY. These hammocks can be seen at our store.

TEAVERS COMPANY

78 Warren St., New York.

Telephone: Barclay 6370.

Consider a picture twice the size of an old fashioned cabinet, and the finest technique at $45.00 a dozen!

N. B.—Six for $30, or $15 for the first one.

PIRIE MACDONALD

Photographer-of-Men.

576 Fifth Avenue, cor. 47th St.

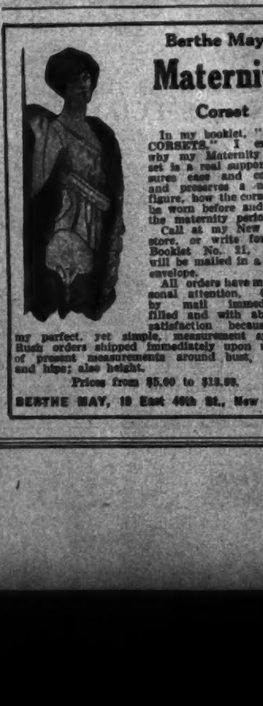

Berthe May's

Maternity Corset

In my booklet, "HER CORSETS," I explain why my Maternity Corset is a real support, insures ease and comfort and preserves a normal figure, how the corset can be worn before and after the maternity period.

Call at my New York store, or write for free Booklet No. 11, which will be mailed in a plain envelope.

All orders have my personal attention. Orders by mail immediately filled and with absolute satisfaction because of my perfect, yet simple, measurement system. Rush orders shipped immediately upon receipt of present measurements around bust, waist, and hips; also height.

Prices from $5.00 to $13.00.

BERTHE MAY, 19 East 49th St., New York.

Mme. HELENE

FACE SPECIALIST

23 West 22nd St.

Facial Treatment as Used in Most Exclusive Circles in France

Mme. HELENE has returned from Paris and again demonstrates every day in the Alice Maynard Store, 22 West 22d Street, how wasted tissues are revived and contours of youth are restored by purely scientific methods.

References from families of the highest standing, proclaiming the work the most skillful of the day.

PELLERIN

Tailored Suits, Gowns, Habits

Linen Suits to your measure at Twenty-five Dollars **25**

FIFTY WEST FORTY-SIXTH ST.

SHORT VAMP SHOES

Cuban and French Heels

Satin Velvet and All Leathers

ALL SIZES, FAIR PRICES.

J. GLASSBERG,

2 STORES 59 3d Av., N. Y., nr. 10th St. 228 W. 42d St., w. of B'way.

Illustrated Catalogue Free. Open Evenings till 9

IN CASES OF

WHOOPING COUGH

ask your physician about DIATUSSIN. Surprisingly prompt and effective. Easily taken. At Riker-Hegeman and other leading drug stores.

FLANDERS COLONIAL ELECTRIC

SEND FOR CATALOG.

'Phone 6963 Columbus.

1,983 BROADWAY, N. Y.

Tailored Gowns REMODELED

Previous season's or poorly fitting garments may be remodeled in strict conformity with fashion's latest decree. Eighteen years' experience and exceptional facilities assure satisfaction.

Tailored Suits from $65 up.

J. H. COMSTOCK, 288 5th Ave., N. Y.

Telephone 158 Madison Square.

Mme. Renfrew Wood,

112 West 48th Street, New York

Smart Gowns for all occasions. Exclusive and original designs. Special attention to out-of-town patrons.

Phone Bryant 2884.